1867 1967

The Daily Colonist.

Vancouver Island's Leading Newspaper Since 1858

Fog
(Details on Page 2)

TELEPHONE
383-4111
CLASSIFIED
386-2131

No. 285—109th YEAR | VICTORIA, BRITISH COLUMBIA, FRIDAY, NOVEMBER 17, 1967 | 10 CENTS DAILY 15 CENTS SUNDAY | 42 PAGES

Midday Sun Shrouded

Fog shrouded a large portion of Greater Victoria Thursday, especially along waterfront where it silently changed mid-afternoon brightness into evening grey. Photographer William E. John aimed camera directly into dimmed sun, framing picture with Douglas fir and edge of Princess Patricia Apartments.

Law Will Be Carried Out—Pearson

Hanging Will Resume If Death Bill Defeated

OTTAWA (CP) — Prime Minister Pearson told the Commons Thursday night that if the government bill to limit capital punishment is defeated, "then the law of Canada will be carried out."

His statement was taken to mean that the present cabinet practice of commuting all death sentences to life imprisonment would end. The Liberal government, since taking office in 1963, has commuted all 27 death sentences brought before it.

It had been generally expected that the prime minister would be the last speaker in the debate on the bill. It would abolish the death penalty for capital murder for a five-year trial period except in the case of slayers of prison guards and police officers.

NO VOTE

However, the debate dragged on until the regular adjournment hour without a vote on second reading—approval in principle. The House turns to other business today.

As the adjournment hour approached, Health Minister MacEachen, government House leader, moved that the Commons continue sitting until the vote was taken on second reading. However, such an extension of House hours cannot occur if 10 or more MPs object. Some 20 Conservatives rose to register objection.

Pearson said he had not spoken in last year's debate on capital punishment because the bill was presented by private members and he felt he could not divorce his personal position —for abolition—from his official capacity as prime minister.

BILL DIFFERS

That bill, calling for abolition of the death penalty, was defeated by a Commons vote of 143 to 112.

The government bill is different in two important aspects from the 1966 bill, the prime minister noted. It was for a five-year test period and retained hanging in two instances.

Personally he favored total abolition. But he was prepared to take three-quarters of a loaf rather than no bread at all.

TORY HOOTS

His insistence that the vote was a free one drew some hoots from Conservative benches.

"The proof of this is that this is not a vote of confidence," said the prime minister.

Pearson said if the Commons voted against the bill, the government would not bring in another during its life.

"If it is defeated, will the government carry out the law of Canada?" asked Richard Bell (PC—Carleton).

IGNORING BILL

A number of MPs have accused the government of ignoring the will of Parliament by commuting all death sentences.

"Mr. Speaker, if this bill is defeated, then the law of Canada will be carried out," replied Pearson.

Pearson spoke after a last-ditch attempt by retentionists to kill the bill. A move initiated by a Liberal backbencher to send the bill back to

Continued on Page 2

Yugoslav Bus

River Tomb For 42

BELGRADE, Yugoslavia (UPI)—A bus carrying 52 Yugoslavs sideswiped a truck on a narrow two-lane road Thursday and hurtled into the Sava River. Unofficial reports said there were only seven to 10 survivors and they told harrowing tales of escaping the submerged bus by kicking out windows as the vehicle settled to the river bottom.

Police moved a crane to the riverbank Thursday night in an attempt to raise the shattered tomb and count the bodies. Ten were recovered.

TRIED TO PASS

Survivors said the bus was heading from Belgrade to Obrenovac when the driver tried to pass a tractor-trailer truck moving slowly ahead of him. The bus brushed the side of the truck, careened off the pavement and plunged down a 60-foot embankment into the river.

"I heard a shock and after several seconds we were in the water," Miodrag Vukovic, a factory worker, said.

Thatcher

Medicare or Equalization

'Can't Lose Them Both'

By RON COLLISTER, Ottawa Bureau

OTTAWA—A deal that would postpone medicare for another year and inevitably create a cabinet crisis began to take shape at a federal-provincial conference here Thursday.

The conference was shown the way by the man who was labelled the main roadblock to a deal, Saskatchewan's Liberal Premier Ross Thatcher.

Saskatchewan has medicare and stands to lose $14,000,000 a year if the national scheme does not go ahead on July 1, 1968.

'CAN'T LOSE BOTH'

His price? Postponement of the three-year phase-out of federal equalization payments. This phase-out is cutting Saskatchewan revenue from Ottawa by $10,000,000 a year.

Explaining his move at the conference, Thatcher said: "If there's going to be postponement, we can't lose them both —the equalization payment and the medicare payment.

"With that clarification, in the national interest it could be postponed. But we can't honestly accept both cuts."

Asked for his reaction, Finance Minister Mitchell Sharp said it was the first time he had heard the suggestion.

SOME OPPOSED

It would be considered and reported to the cabinet.

In the cabinet, there are some ministers vehemently opposed to any further delay.

Health Minister Allan MacEachen was on the verge of resignation over the first delay.

And President of the Privy Council Walter Gordon feels similarly strongly about it.

Thatcher's suggestion was a bombshell at the conference.

Nearly all the provincial min-

Continued on Page 8

Pool Short Circuit Blamed for Death

TORONTO (CP) — A 16-year-old student was electrocuted and two other boys were injured Thursday during a swimming class at the Humberside Collegiate pool.

★ ★ ★

An apparent short circuit in an underwater lighting fixture turned the pool into a death trap for Bruce Leighton, 16, who was pulled from the water unconscious and later pronounced dead in hospital.

Federal 'Pressure' Displeases Bonner

VANCOUVER (CP)—The federal government is pushing British Columbia and Ontario to cut production to help case a national economic crisis, Attorney-General Robert Bonner said Thursday.

He said B.C. and Ontario are being singled out in talks at the national level to hold back the pace of production.

"But any representations in this way are being received with very serious reservation," he said.

The attorney-general told a service club meeting that a brake on B.C. economic growth would accelerate the province's unemployment rate, which now is 5.6 per cent, highest in the country.

Inside Today

	Page
Bridge	34
Comics	30
Crossword	34
Courtroom Parade	26
Financial News	12, 13
Garden Notes	30
Names in the News	28
Social	24, 25
Sport	14, 15, 16
Television	33
Theatres	28

Students Demand Action

Cyprus Battle Deaths Spark Turkish Anger

ANKARA, Turkey (AP) — Anti-Greek demonstrations erupted in Ankara and Istanbul Thursday following communal fighting on Cyprus that left 25 Turkish-Cypriots dead. Two Greek-Cypriots were killed.

More than 1,000 students marched on the Turkish parliament building in Ankara, shouting, "The army to Cyprus!"

★ ★ ★

In Istanbul, club-swinging police dispersed 100 young men who tried to reach the Greek Consulate. The demonstrators placed a black wreath at the gate of the U.S. Consulate.

The Cyprus cabinet went into special session in Nicosia, where observers said they feared the possibility of counter-measures both by the Turkish government and by Turkish-Cypriots.

★ ★ ★

Greek-Cypriot soldiers withdrew at dawn from Ayios Theodorus and Kophinou, two villages they had overrun in eight hours of fighting before a cease-fire arranged by the United Nations Wednesday night. Informed sources said Turkey had delivered an ultimatum threatening military reprisal against Cyprus and Greece if the Cypriots did not pull out.

Cyprus has been a source of discord between Greece and Turkey since civil war broke out on the island in 1963.

Most of the 600,000 Cypriots are of Greek origin and their religious leader, Orthodox Archbishop Makarios, is the nation's president. A minority are Turkish Moslems.

★ ★ ★

The UN peace force on the island 40 miles south of Turkey has helped keep down the bloodshed but the Greek and Turkish communities have made no apparent progress toward a political settlement of their differences.

Press, Unions Renewing Talks

VANCOUVER (CP) — A resumption of negotiations was arranged late Thursday night between Pacific Press Ltd. and three of its four craft unions, said Ed Benson, company general manager.

Negotiations broke off earlier in the day between the unions and the company, which prints the Sun and Province newspapers.

No arrangements were made at the time for further bargaining.

Talks are set to resume at 10 a.m.

Wednesday, talks between Pacific Press and the Vancouver-New Westminster Newspaper Guild were suspended following rejection by the guild of a company offer.

★ ★ ★

The guild, the International Typographical Union, the Stereotypers Union and the Mailers Union served strike notice on Pacific Press last Monday. No strike date has been announced.

Mr. McNiven said the federation has asked the immigration department to deport what he called "known strikebreakers" being brought from the United States by the company.

Ed Benson, Pacific Press general manager, said strikebreaker import claims were "utterly false."

Stiff Note Handed To Ottawa

MOSCOW (CP-AP) — The Soviet government has sent a stiff protest note to the Canadian government concerning anti-Soviet demonstrations in Ottawa and Montreal Nov. 7, the Soviet news agency Tass reported Thursday.

The demonstrations, which occurred outside the Soviet Embassy in Ottawa and the Consulate in Montreal, occurred as Soviet officials in the two cities were celebrating the 50th anniversary of the Bolshevik revolution.

Tass said the Russian protest, handed to Canadian Ambassador Robert A. D. Ford here, charged that the demonstrations "were carried out with obvious connivance of Canadian official authorities."

Reports of the demonstration from Ottawa said a noisy, rock-throwing crowd of about 350 gathered outside of the embassy there. The next day, the federal government sent a work crew to replace four broken windows and sand-blast paint from the embassy's stone steps.

North Vietnamese Turn to Killer Cure

Reds' Target Now Men, Not Ground

DAK TO, South Vietnam (CP) — A North Vietnamese division which failed a few weeks ago to capture the strategic and then-helpless town of Dak To has now switched to a secondary task, U.S. intelligence officers say — that of killing as many U.S. soldiers as possible in hopes that domestic furore might force Washington to quit the battlefield. (See also Page 3.)

★ ★ ★

The officers said Thursday the North Vietnamese learned from their bloody September assaults at Con Thien and in the demilitarized zone between North and South Vietnam, that heavy U.S. casualties can affect support for the war in the U.S.

The division was within days — perhaps only hours — of springing a surprise attack on Dak To in the last days of October, the officers said.

But the monsoon-clogged jungle trails delayed the North Vietnamese October concentration and American troops arrived in time to prevent the strategic strike, they said.

Now, with infantry, airborne and air cavalry units around Dak To, the U.S. force in the area equals that of the North Vietnamese.

The North Vietnamese now are waging a campaign of attrition — fighting not for terrain and towns but to kill Americans, the U.S. officers said.

There now are about 10,000 American troops in the area.

In October, when U.S. intelligence sources said four regiments of the North Vietnamese 1st Division had slipped into the area, the little town of Dak To was defended only by a small force of South Vietnamese troops and a detachment of mountain tribesmen mercenaries, paid and trained by U.S. Special Forces.

★ ★ ★

Dak To is on a 3,000-foot plateau 280 miles northeast of Saigon and 15 miles east of the junction of the Laotian, Cambodian and South Vietnamese borders.

The attack on Dak To was set for the night of Oct. 28, a defector from the 1st Division later told American intelligence. The defector, a 21-year-old sergeant, named dates, units and people and his story agreed with U.S. intelligence conclusions.

But Oct. 28 passed without a shot being fired.

The North Vietnamese artillerymen were still back in the jungle, manhandling their 101-pound, 120-millimetre rockets, the intelligence officers said.

The heavy firepower arrived too late, the Americans said.

The U.S. got a brigade into Dak To in the last days of October. The North Vietnamese chance to storm the road to the south was lost.

LBJ Speaks To Nation

WASHINGTON (AP) — President Johnson will hold a television-radio news conference at 8 a.m. PST today at the White House, press secretary George Christian announced. CBUT, Channel 2, and U.S. network affiliates will carry the event live.

ANDY CAPP

Centennial Coins Money in Bank

BILL THOMAS' NOTEBOOK — Friday

CASH IN HAND: This one takes a bit of explaining, but it all goes back to the Canada Mint and the problems of coin collectors.

To mark centennial year, the mint put out sets of the new coins. The cheapest set cost $4, and up to Sept. 30, anyone could write in and get the set with each coin encased in a plastic holder. The face value of the coins was $1.91.

The next grade up the line was the proof set of the same coins of the same face value, but they were struck from polished dies and the set came in a red leather case and included a silver — real silver — medallion. This set sold for $12.

The ultra de luxe set included a $20 gold piece and sold for $40 and included a black leather case. So far, all well and good.

As soon as the official supply ran out, the speculators stepped in.

The $4 set now sells from $8.50 and up, the second price line, formerly $12, is now up to $20, and the gold coin set is selling at $78.

Some of the local dealers are mad because Finance Minister Mitchell Sharp promised enough of the centennial sets would be made so that all Canadian children who wanted them could have them.

Not only are there not enough sets to go around, the $1 and 50 cent coins never even went into circulation. A local dealer was called from Vancouver by a speculator Thursday and offered a bag containing 1,000 of the $1 coins for $2,500.

Even banks have been in the business of selling coins, which naturally upsets the dealers. One pointed out that after the Kennedy coin scandal in the U.S., where bank employees were hoarding the coins, an act of Congress made bank dealings in coins illegal.

At least it all proves there are some dollars that aren't depreciating as fast as they're minted.

□

WAYWARD BUS: It may have looked a bit odd to easterners to see a double-decker London bus on a flatcar, but any Victorian could have told them where it was going. The bus will join the sight-seeing fleet here next summer. It has been used in Montreal during Expo but will find its final home here.

The old 37 plied Finchley Road, Swiss Cottage, Victoria, Vauxhall and Brixton. After the rail trip, the bus crossed to Nanaimo for the ride home. This brings the local fleet up to four.

□

BIRD BOMBERS: Still on the shopping beat, there is the note from a Woolco shopper which says if you shop out there, wear a hat.

It seems the small fry enjoy opening the budgie cage so the birds can escape. Thursday there were a dozen or so flitting about the store having a ball as the shoppers waited to be bombed.

One lady remarked, "It's so kind of the store to let the little things out for exercise."

Woolco staff members are out with big nets.

□

A REAL SPECIAL: Bay Day shoppers flipped when they saw what the old trading company now is offering. There, among the posters for sale, is a large sign that says, "Are you dull and dingy? Take acid, LSD pills."

There was one earlier in the week urging pot smoking, but it's gone. Long gone.

□

WHO KNOWS?: For the past few days I have been trying to answer a letter but I can't get the facts. The writer wants to know the details of a concert given here by a Russian cellist with his wife at the piano. The concert was at the Royal Theatre about three years ago. Who knows?

□

HARD LUCK: Hungarian-born conductor of the Victoria Symphony, Laszlo Gati, will not be on hand to greet his fellow countryman (countryman?) Zsa Zsa Gabor when she plays the Royal Theatre with the Evening in Budapest show Nov. 23.

Mr. Gati will be at the more serious business of getting the Victoria Choral Society and the symphony ready for performances of The Messiah. It will be offered Dec. 3 and 4.

From Page 1

Hanging

a House committee was defeated 126 to 76.

The prime minister said:

"The mental barbarism—and I don't believe that's putting it too strongly—that characterizes executions and the awaiting of executions should have no place in our system of justice."

All Canadians were "morally diminished" to some degree by the doctrine of legal retaliation that underlies capital punishment.

He was "not soft on criminals," not disputing the importance of some form of punishment, but he insisted that history shows "the ineffectiveness of punishment alone as a cure for crime and a protection for society."

CONVINCED

It seemed to him that the only possible justification for the death penalty was its deterrent value. But he was convinced, "from study over a long period, that capital punishment is not effective enough as a deterrent to murder to justify its retention."

Pearson said there is no convincing evidence existence of the death penalty keeps the murder rate down.

He declared that those who believe the death penalty is an effective deterrent should, if they are logical, argue that it be carried out with maximum publicity.

Pearson also emphasized the fact that there is no possibility of rectifying the mistake made when an innocent man is put to death.

'ABSOLUTE'

Capital punishment is "the final liquidation of someone who never found a place in society." Death was "the absolute condemnation" of a man, whether guilty or innocent.

Pearson said in a 32-minute speech he agrees with the view that through execution, society falls into the trap of treating a murderer as he treats his victims.

Punishment of crime paid off no more than crime itself unless accompanied by correctional measures.

SENTIMENTALISTS

"If man takes upon himself God's right to punish he must also take upon himself God's promise to restore."

Retentionists are the sentimentalists, he said. Unable to prove the worth of execution as a deterrent, they had had to fall back upon emotional arguments.

Pearson said he supported the bill as a move towards total abolition.

FULTON OPPOSED

"I hope that we will have total abolition before long," Pearson said. Davie Fulton (PC—Kamloops), the next speaker, said he would vote against the bill.

Fulton said it was essential before the vote was taken that the position of those opposing the bill should be made clear.

They were not barbarians as suggested by the prime minister, said the justice minister in the former Diefenbaker administration.

His own personal reason for voting against the bill was the belief that murder was the worst crime against society and the sanction against this crime must reflect this.

Fulton said the government had embarked upon a crusade against the death penalty. It had refused to accept the verdict of this same Parliament 18 months ago.

While he admired individual crusaders it was not proper for the government to use its position to hammer home its point, he said.

'MAUDLIN APPEAL'

He said Pearson made "a maudlin appeal to emotion" and showed he did not understand the 1961 Criminal Code amendments which divided murder into capital and non-capital offences.

The change meant that only persons who committed a premeditated and deliberate murder, or murdered in committing other crimes, would be hanged. Yet many who had spoken for the bill failed to appreciate this.

The surprise move to kill the bill earlier in the day was initiated by Georges Lachance, Liberal MP for Montreal Lafontaine.

INDICATOR

The result of the vote on his amendment—defeated 125 to 76—was yet another indicator pointing to the bill's eventual passage. A Creditiste-launched move Wednesday night to adjourn the debate had been rejected by an almost identical margin—125 to 71.

The Lachance amendment was supported by four other Liberals, 62 Conservatives, four Creditistes, four Social Credit MPs and one Independent.

Voting against it were 94 Liberals, 15 Conservatives and 16 New Democrats. Among them were Pearson and Conservative Leader Stanfield.

GIANT TV TRADE-IN
$100.00 FOR YOUR OLD TV
PLUS FREE POLE LAMP
ON A NEW
Westinghouse
INSTANT-ON TELEVISION
• 23" Picture Tube
• 5-Year Warranty on Solid State Power Supply
• 5-Year Warranty on Seamatic Circuit Board
NO MONEY DOWN
Two Stores to Serve You—Open Friday till 9 p.m.
MACDONALD'S FURNITURE and APPLIANCES 752 FORT ST. 383-1179
MACDONALD'S FURNITURE MART WAREHOUSE SALES At Centennial Sq. and Pandora 386-8388
"THE STORES OF QUALITY"
PARK FREE in the View St. or Centennial Sq. Civic Parkade

Your Local Daily Newspaper Is Your MOST POWERFUL ADVERTISING MEDIUM!

Your Good Health

Marijuana Users Become Disoriented

By JOSEPH MOLNER, MD

Marijuana came in for discussion at the most recent meeting of the American Psychiatric Association. Dr. Martin H. Keeler, associate professor of psychiatry at the University of North Carolina, laid some unpleasant facts on the line.

The dangerous thing about marijuana is that it does, indeed, give users a happy feeling without effort — as Dr. Keeler's report described it: "Euphoria, a feeling of well-being, increase of self confidence, and decreased self-criticism. The user feels he could perform feats of physical agility or grace but that he is too tranquil to do so. The power to focus concentration is lost or relinquished . . ."

Well, you can gain those happy dreams from heroin, too.

But Dr. Keeler also reported some of the adverse reactions that he learned about personally:

A man of 21 "became disoriented to time and place, could not think, had difficulty controlling his limbs. For some time thereafter he experienced hallucinations resembling those he had during the reaction."

Girl, 19 "Became intensely anxious and apprehensive without any idea as to what she was afraid of . . ."

Man, 19, "became convinced that his internal organs were rotting and that he would die . . ."

Man, 22, "became convinced that his taking the drug was part of some gigantic plot, but he did not know what the plot was . . ."

Woman, 22, "after taking marijuana recognized that her graduate school work did not permit adequate self-expression." Result: Her school work went into a slump. She didn't care about it.

There is an argument as to whether marijuana by itself can cause real mental illness, or whether people whose goals in life change after using the drug would not have quit studying, become beatniks or what-not, anyway. But as Dr. Keeler puts it:

"Nevertheless, when this occurs immediately after drug use it may be permissible to consider such a change to be an adverse drug reaction."

Maybe the people who have ended in mental hospitals after using marijuana would have done so anyway. And maybe the fellow who is killed driving 100 miles an hour would have found some other way to destroy himself if he hadn't had a fast car.

Marijuana harmless? The record says otherwise.

The Weather

NOV. 17, 1967

Extensive fog, low cloud, few clear periods. Little change in temperature. Winds light, Thursday's precipitation nil; sunshine 3 hours, 54 minutes; recorded high and low at Victoria 51 and 42. Today's forecast high and low 53 and 43. Today's sunrise 7:24 a.m., sunset 4:33 p.m.; moonrise 4:34 p.m., moonset 8:11 a.m.

East Coast of Vancouver Island — Extensive fog, low cloud, few clear periods. Little change in temperature. Winds light. Thursday's precipitation nil; recorded high and low 52 and 40. Today's forecast high and low 53 and 38.

West Coast of Vancouver Island — Cloudy, few sunny periods. Little change in temperature. Winds light. Forecast high and low at Tofino 50 and 40.

North Coast — Rain changing to showers in afternoon. Little change in temperature. Winds southerly 25. Saturday outlook mainly sunny, turning cloudy by evening. Little change in temperature.

Five-day outlook — Temperatures through Wednesday will average two to five degrees above normal, and rainfall less than normal.

READINGS

	Max.	Min.	Prec.
Palm Springs	88	62	—
St. John's	55	42	.46
Halifax	34	26	.86
Charlottetown	32	26	—
Fredericton	31	22	—
Montreal	20	5	—
Ottawa	19	4	—
Toronto	33	11	Trace
North Bay	23	5	.05
Port Arthur	43	17	.08
Kenora	43	31	.08
Winnipeg	42	32	.04
Brandon	37	29	Trace
The Pas	36	30	.28
Churchill	17	11	.08
Regina	43	33	Trace
Saskatoon	47	35	.01
Prince Albert	44	35	.02
North Battleford	48	34	.01
Swift Current	48	32	—
Medicine Hat	56	29	—
Lethbridge	53	40	—
Calgary	54	31	—
Edmonton	51	38	—
Revelstoke	45	40	—
Kimberley	51	28	—
Castlegar	48	38	.10
Grand Forks	44	34	.01
Kamloops	43	38	.05
Salmon Arm	50	39	.11
Penticton	50	32	—
Vancouver	51	49	.08
Comox	52	45	—
Prince Rupert	48	44	.80
Prince George	44	37	.04
Fort St. John	45	38	Trace
Whitehorse	37	30	—
Seattle	56	50	—
Portland	51	38	—
San Francisco	71	51	—
Spokane	47	38	.05
Chicago	44	28	—
New York	34	22	—
Miami	78	58	—
Phoenix	79	49	—

TIDES AT VICTORIA (Pacific Standard Time)

	Time H.M.	Ht. Ft.	Time H.M.	Ht. Ft.	Time H.M.	Ht. Ft.	Time H.M.	Ht. Ft.
16	12.35	8.7	20.55	1.8				
17	12.13	8.9	21.25	1.4				
18	12.15	9.2	22.05	1.3				
19	12.40	9.3	22.40	1.3				
20	13.00	9.5	23.20	1.5				
21	13.25	9.5	23.55	1.7				

TIDES AT FULFORD HARBOUR (Pacific Standard Time)

	Time H.M.	Ht. Ft.	Time H.M.	Ht. Ft.	Time H.M.	Ht. Ft.	Time H.M.	Ht. Ft.
16	05.55	10.5	10.20	9.0	14.50	10.3	22.20	2.4
17	06.45	11.0	11.05	9.5	14.55	10.4	22.50	2.1
18	07.25	11.4	12.00	9.8	15.10	10.4	23.15	1.9
19	08.00	11.6	12.55	10.1	15.25	10.3	23.50	1.8
20	08.40	11.6	14.20	10.1	15.25	10.1		
21	00.30	1.9	09.35	11.8				

Why Western Savings?
Western Savings can help you HAVE, MAKE AND KEEP MORE DOLLARS
WRITE: THE WESTERN SAVINGS AND LOAN ASSOCIATION
Head Office: 280 Smith Street, Winnipeg 1
A Member of The Investors Group

CUBBON ON COOK
LUMBER and BUILDING SUPPLIES

WEEKEND BARGAINS
PAINT SALE
First line Glidden Paint
50% OFF!

FLOOR TILE SALE—
9x9 Vinyl, EACH ..... 11½¢
12x12 Vinyl, EACH ..... 22¢

DECOLA
4x8 ..... $13.49
ARBORITE
4x8 ..... $16.95
OVER STOCK OF SCREWS. LARGE VARIETY OF TYPES AND SIZES 10¢ PER DOZEN

STEEL GARAGE DOORS
7-6x6-6 ..... $79.95 $69.95
8-0x6-2 ..... $75.00 $64.95
8-0x6-6 ..... $75.00 $64.95
8-0x6-8 ..... $75.00 $64.95
8-0x7-0 ..... $75.00 $64.95
9-0x6-6 ..... $79.95 $69.95
9-0x7-0 ..... $79.95 $69.95
Installation Approx. $10.00 (windows extra)

SPECIAL PURCHASE For Your Rumpus Room
Too good to miss—P.V. Natural
SQUARE TEX CEILING PANELS
4x4¼ Panels grooved to 12x12 Tile Pattern
ONLY 99¢ per panel
Approx. 6¢ sq. ft.
May be nailed directly on the joists, no strapping necessary. Easily applied. Paint it to your choice of colour, or use it for wall panelling. Something different. Be sure and shop early for this tremendous value. Limited supply.

CEILING TILE SPECIAL No. 1
Tongue and groove white ceiling tile, 64 sq. ft. carton, 12x12, 12x24, 16x16. Reg. $10.95. SALE $8.49

RANCH PANEL SHORTS

	3'	4'	5'	6'
6" per bundle	.72	.96	1.59	1.76
8" per bundle	.96	1.44	1.95	2.72

ASPENITE WALL PANELS
Here's an economy panel that's a truly amazing value. Has many uses, such as outside sheathing or can be applied as a decorative finish inside. 4x8x¼.
SPECIAL! Only $2.79

ROOFING
45 lb. roofing — covers 100 sq. ft. $3.35
55 lb. roofing — covers 100 sq. ft. $4.25
90 lb. roofing — Red, black, green $5.70
Downpipe 2" galv. $1.49
Downpipe Elbows ..... .35
Fibregum — per gallon $1.95

LUMBER SHORTS

		6 ft.	8 ft.
1x1	12 per bdle. Rough	.84	$1.28
1x2	12 per bdle. Dressed	$1.00	$1.50
1x3	6 per bdle. Dressed	.70	$1.00
1x4	6 per bdle. Dressed	.92	$1.36
1x6	4 per bdle. Dressed	.84	$1.28
1x8	4 per bdle. Dressed	$1.04	$1.57
1x10	4 per bdle. Dressed	$1.32	$2.03
1x12	4 per bdle. Dressed	$1.60	$2.40
2x2	6 per bdle. Dressed	$1.00	
2x3	Each, Dressed	.21	
2x4	Each, Dressed	.33	
2x6	Each, Dressed	.45	
2x8	Each, Dressed	.60	
2x10	Each, Dressed	.75	
2x12	Each, Dressed	.90	
		7 ft.	
2x4	Each, Dressed	.49	
2x6	Each, Dressed	.72	

PACKAGED LUMBER
25 pcs. 2x4-4' ECO $2.75
25 pcs. 2x4-6' ECO $3.95
25 pcs. 2x4-8' ECO $6.75
25 pcs. 2x4-10' ECO $7.25
25 pcs. 2x4-12' ECO $8.25
25 pcs. 2x3-8' M/R $8.75
25 pcs. 2x4-6' Cedar M/R $5.95
25 pcs. 2x3-6' Cedar M/R $4.95

4x8 PLYWOOD BARGAINS

	Reg.	SALE
4 MM Mahog. V'd Rot'd	$2.99	$2.49
4 MM Mahog. Pre-fin.	$4.49	$3.49
3/16 Teak	$13.50	$11.95
3/16 Walnut	$12.95	$9.95
3/16 Cherry	$12.80	$11.50
3/16 Rosewood	$14.70	$11.95
¼ Tiama African Mahog.	$18.96	$15.50
¼ Ribbon Mahog.	$18.50	$16.95
¼ Sen	$22.45	$19.50
⅝ Particle Board		$4.95
⅛ Reject Hardboard		$1.27
¼ Reject Hardboard		$1.95
⅝ Palisade	$5.95	$5.49

INSULATION
Saves money in winter — Keeps home cool in summer!
GOLD NUGGET—Loose fill vermiculite. Bag covers 17 sq. ft.—2" thick. SALE BAG ..... 97¢
FIBREGLASS BATTS—Easy to apply. R7, 2½ inches thick. Per sq. ft. ..... 6¼¢

EASY FINANCING
Home improvements can be easily financed on a no money down basis with up to 5 years to pay even if your home is mortgaged! Call us now for full details

CUBBON LUMBER and BUILDING SUPPLIES LTD. 384-8181
1720 COOK STREET OPEN SIX DAYS EACH WEEK 8 A.M. TILL 5:30 P.M.

Peking Bomb Could Blast All of Tokyo?

HONG KONG (UPI) — Communist Red Guards are boasting that Red China's first hydrogen bomb was powerful enough to obliterate Tokyo, according to a publication put out by the Maoist militants which reached Hong Kong Thursday.

Peking never has officially released details of the test blast June 17 over Sinkiang province.

The Red Guard publication said the bomb was dropped from a plane and exploded in the air — backing up Nationalist Chinese intelligence theories on the nature of the explosion.

The publication, a leaflet smuggled out through diplomatic channels, described the weapon as "a high-altitude bomb . . . dropped from an altitude of 10,000 metres (about 33,000 feet)"

ENOUGH POWER

It said the explosion occurred 20,000 feet high with enough power to "totally destroy all the buildings on the ground in Tokyo."

"The U.S. and Britain and the Soviet Union are mortally scared," it added.

Canton Radio Thursday hailed the opening of the bi-annual Canton Trade Fair Wednesday as another "victory for (Chairman) Mao Tse-tung's thoughts."

The radio boasted that "China has friendly trade relations with 140 nations and areas."

LOGIC LACKING

Without explaining its logic, Peking Radio meanwhile said the fair was a "head-on blow" for "imperialists headed by U.S. imperialism, modern revisionists headed by the Soviet revisionist treacherous clique and the Chiang Kai-shek gang."

Space Bomb Denied In Moscow

MOSCOW (LAT) — A Soviet publication Thursday rejected American charges that Russia has developed and tested a system capable of placing nuclear bombs in orbit over the United States.

This marks the first Soviet reaction to the orbital bomb controversy touched off by Defenee Secretary Robert S. McNamara's Nov. 3 announcement.

RUMOR CLAIM

Moscow News, an English-language weekly, dismissed claims as nothing more than rumor and fabrication. The publication in effect challenged him to prove his allegations.

At a Washington press conference two weeks ago, McNamara announced what was described as Soviet development of a fractional orbital bombardment system. He said such a weapons system could be operational next year.

NEWS ORGAN

Referring to those disclosures in an article entitled Nuclear Fever in Washington, Moscow News said he "spread the rumor that the USSR was working out plans to use nuclear weapons in space." It questioned the necessity "for McNamara to make up fabrications about the Soviet Union. . ."

If the Russian reaction is a serious reflection of government policy, the main question is why such a commentary appeared in a news organ of this type. One possible explanation is that the government wanted to avoid arousing Soviet public opinion on matters of cold war nuclear policy.

Yemeni Capital Target

BEIRUT (LAT)—The Yemeni royalists warned Thursday they would attack and seize Sanaa, the nation's capital, if the republicans refused to enter peace negotiations on equitable terms.

The threat was contained in a telegram from royalist deputy imam and field commander Prince Mohammed Al Hussein, an uncle of the deposed imam Mohammed El Bader. It was released here by Hashem Bin Hashem, the royalist minister of social affairs.

The cable said the royalist forces would attack Sanaa unless the new republican regime showed "good intentions" and took "decisive measures" to end the five-year-old civil war.

Buddhist leaves press conference

* * *

'Thousands Held In Saigon Jails'

OTTAWA (UPI)—Thich Nhat Hanh, 41, a Buddhist monk from South Vietnam, told a parliamentary committee Thursday there were "tens of thousands" of political prisoners being held in South Vietnam jails.

The diminutive monk, dressed in a traditional black robe, testified for three hours and was questioned closely by the House of Commons' standing committee on external affairs.

"No one except the government knows exactly how many political prisoners there are but their number may run into the tens of thousands," Nhat Hanh said.

He said most of the prisoners were guilty only of agitating against the South Vietnamese government and favoring peace.

Cong Retreat In U.S. Push

SAIGON (UPI)—Intense U.S. air and artillery assaults have apparently forced North Vietnamese troops to pull back from the Dak To battlefields on South Vietnam's central highlands into sanctuaries in Laos, American commanders reported Friday morning.

U.S. Air Force B52s bombed border trails before dawn in an attempt to trap the retreating Communists.

FIRST RAID

In the air war against North Vietnam, the U.S. Command's communique reported heavy damage in the first raid to date on a shipyard complex a mile from the centre of the port city of Haiphong.

Navy pilots returning from the mission at noon Thursday said bombs and rockets left the western half of Haiphong shipyard No. 2 in flames and knocked out several anti-aircraft batteries protecting it. The yard is a complex of three drydocks and buildings for constructing and repairing barges and small ships.

BIG LOSSES

The North Vietnamese, according to field reports took staggering losses in assaults on Dak To. Their best weapon appeared to be long-range mortars fired with deadly accuracy.

A 4th Infantry Division spokesman said American troops had spotted and wiped out one cleverly hidden mortar position that had been a chief tormentor during three days of attacks on Dak To that saw the North Vietnamese pour mortar, artillery and rocket fire on American positions, blowing up ammunition dumps and setting a special forces camp affre and wrecking planes.

* * *

Troop Cut In 1969?

WASHINGTON (UPI) — Gen. William C. Westmoreland was quoted Thursday as saying the United States could begin reducing its forces in Vietnam in two years if its successes against Communists continue.

The report was made by Rep. Richard Ichord, D-Mo., a member of the house armed services committee which Westmoreland briefed privately for an hour after conferring with President Johnson at the White House.

ERNIE IS CHICKEN!

Just like Melba is Peaches. Or Napoleon is Brandy. Or Sazette is Crepes.

Chicken lovers head for Ernie's for Colonel Sanders' Kentucky fried chicken - ready to take out and finger-lickin' good.

ERNIE'S TAKE HOME

Check the Yellow Pages for the Ernie's nearest you.

Now — Combine Quick Loading with 35 mm. Versatility in Specially Priced Canonet QL 2.5

You don't have to sacrifice anything to get the advantage of quick loading! The Canonet QL system means you just lay the film in place and close the back. Couldn't be faster or easier! And you also get:

★ Built-in CdS Meter: Above the lens location gives accurate readings—handles film ASA 25 to 800.

★ Sharp 45 mm F/2.5 lens — color corrected, semi-wide angle, giving you greater coverage.

★ Light Warning Marks tell you if light is outside range of film being used.

★ Between-the-Lens-Shutter with speeds down to 1/500 seconds, use with M or F bulbs and electronic flash.

VPS Special Price, Only 74.50

Meet Dave Beeching

Dave is B.C. Representative of Bell and Howell—He will be at Victoria Photo Supply, 10 a.m. to 4 p.m., Saturday, November 18, to demonstrate how to get the best from your Canonet (and to tell you about Bell and Howell).

Victoria Photo Supply Ltd.

1015 Douglas Street

Phone 385-2458

IT PAYS TO ADVERTISE!

How Much Did Your Glasses Cost?

all Glasses AT LOW LOW PRICES . . . at LONDON DRUG OPTICAL DEPT.

Single Vision From $9.95*

*Depending on the style of frame you select and your prescription.

100 STYLES, SHAPES AND COLORS TO CHOOSE FROM

CONTACT LENSES ONE PRICE ONLY $69.50

BRING YOUR OPTICAL PRESCRIPTION TO US

LONDON DRUGS LTD OPTICAL DEPT.

• Open Daily 9 a.m. to 6 p.m.
• Open Friday 'til 9 p.m.

763 FORT ST.

Just Up From the Crosswalk

386-7578

Looking for a new car that doesn't look and act like all the rest?

Look at the '68 Beaumont

It's something else.

1968 Beaumont Custom Sport Coupe featuring hideaway windshield wipers.

Beaumont gives you the best of 3 motoring worlds: Big car luxury; Sports Car excitement; and small car economy. That's Beaumont's great new idea. Look at it. Long low hood. Short rear deck. And an in-between size that makes parking second nature. Interiors? They're comfortable. Luxurious. Quiet. And as roomy as a full-size car. There's something else that puts Beaumont in a class by itself: 2 wheelbases. 112 ins. for Coupes and Convertibles; 116 ins. for Sedans and Wagons. Plus GM's great safety package. There's a wider track too. And more power. Including an all-new standard 200 hp V8 on all V8 models. As well, there's a complete list of exciting options. And a new high-performance SD 396 Series that'll set any pulse racing. What's all this mean to you? Quite a lot. Especially if you've seen and priced the other cars in Beaumont's class. Take a look at the all-new Beaumont for '68. For people ready for new ideas.

Every Beaumont has to make it before we mark it. GM MARK OF EXCELLENCE

'68 Beaumont AT YOUR PONTIAC DEALER'S

1968 BEAUMONT COMPREHENSIVE WARRANTY

☐ 24 months/24,000 miles warranty on the entire car. ☐ 5 years/50,000 miles warranty on the power train.
☐ 5 years/50,000 miles warranty on steering, front and rear suspension and wheels. *For complete information, see your Beaumont dealer.*

See your authorized Beaumont-Pontiac-Buick dealer

Authorized Beaumont-Pontiac-Buick Dealer in Victoria:

EMPRESS PONTIAC BUICK LTD.,

900 Fort Street, Victoria, B.C. Phone: 382-7121

The Daily Colonist.

"An Independent Newspaper The Organ of No Clique or Party"

1858 — Published every morning except Monday by The Colonist Publishers Limited, at 2631 Douglas Street, Victoria, B.C. Authorized as second class mail by the Post Office Department, Ottawa, and for payment of postage in cash. All undelivered copies or any notices respecting changes of address are to be sent to the above address. Member Audit Bureau of Circulations. — 1967

RICHARD BOWER
Publisher and Editor-in-Chief

Cargoes Waiting

TWO RECENT DEVELOPMENTS—one retrograde and the other promisingly progressive—have revived the hope that this country will soon consider building an ocean-going merchant service.

At a launching last Tuesday, and as the whole community deplored the closing down of Victoria Machinery Depot's century-old shipbuilding industry, Mr. F. M. Yorke, whose company will take delivery of the last vessel built in the Victoria yard, sounded a warning. "I think something should be done immediately to encourage more shipbuilding in Canada before we lose it (the industry) altogether."

And the president of Victoria Machinery Depot, Mr. Harold Husband earlier pointed out: "In Canada, although we are the fourth largest trading nation in the world we have no merchant marine . . ."

These are depressing facts. But the interest displayed by both the federal and provincial governments in construction of a super-port at Roberts Bank suggests that the authorities may be in a mood to consider another investment in the future of the nation. Why, if we are going to provide the facilities for swift, bulk handling of freight, should we not build the tonnage necessary to carry it? Since our economy is so very dependent on the export of our natural resources, why should we not keep the additional benefits accruing from the shipping of these commodities?

The old argument that unions' irrational demands made it unprofitable to keep Canadian vessels at sea and that foreign bottoms with low wage costs would simply force Canadian ships out of business no longer applies. The problem can be circumvented, surely, by creation of a merchant service manned and paid on the same basis as the Royal Canadian Navy.

Possession of a merchant navy by any large trader has been shown to be good business. Britain—if she could keep her dock workers on the job — has every prospect of balancing her budget by using her substantial ocean-going fleet. Japan appreciates the advantages of carrying her enormous commerce in ships wearing her own flag.

The merchant princes of Hong Kong built their little empire with the ships of Butterfield and Swire, Jardine, Matheson and the rest.

In fact, it is fruitless to search for an instance in history of any nation reaching true greatness without the advantage of being able to carry its own goods abroad and competing for return cargoes.

In the building of even a modest merchant fleet, manned by Canadian seamen, we would be establishing a useful new industry and possibly saving an old one from ruin.

Disappearing Crown

WHILE A "thunder of nays" was defeating an anti-monarchist move in the House of Commons, the government was yielding the forces of republicanism in Canada yet another gain elsewhere.

The Commons had no time for a bill which Quebec Liberal Auguste Choquette sought permission to introduce, removing all mention of the Queen from the parliamentary oath of allegiance. But coincidentally, outside of Parliament, came the news that jumping the gun on armed services unification which has yet to be proclaimed as law, Air Defence Command has issued a new badge eliminating the initials RCAF and the crown.

The new badge has "Canadian Forces Air Defence Command" encircling the central figure of an Arctic bird, the jaeger, and a pair of lightning bolts; also the motto Detegere et Destruere, or Detect and Destroy. The jaeger is said to represent the command's fighter planes, and indeed, the word if not the bird has had previous currency in this connection, being used by the Germans for fighter plane or pilot.

It must be accepted that the RCAF will soon cease to exist as such in law—as soon as the unification legislation is proclaimed—and thus another "royal" appellation will disappear. But there is no call to remove from the Air Defence Command badge the crown, representative of Canada's Sovereign, except to appease those who woud like to see Canada headed by a president. And Air Defence Command, presumably with the approval of defence headquarters and the government, has been in indecent haste to do it.

Voting Equality

ONE OF THE amendments to the Municipal Act being considered by the provincial government, according to Municipal Affairs Minister Dan Campbell, would enable tenants and not only property-owners to run for local office. This alteration, endorsed by the Union of B.C. Municipalities, would go part of the way to placing apartment dwellers and other renters on a completely even footing with property-owners. But not all the way. They would still not be able to vote on money bylaws.

A change in the latter situation has been opposed by the UBCM, and, the minister says, is not under consideration by the government. But it would appear to be a logical next step if the first is taken. If tenants are to be recognized as responsible enough to have their say as aldermen and councillors in establishing municipal policies and programs, and in current budgeting, is there much difference in them having votes on incurring long-term debts?

This is particularly a matter of concern in those communities—such as Victoria and Oak Bay, for instance—where growth except upward is virtually complete, and where the apartment residents can be expected to become an increasingly large proportion of the citizenry.

In the semi-rural municipalities of the province, by the same token, there will be less interest in full voting rights for residents who rent their homes, which is perhaps one reason why the UBCM, with a small minority of truly urban delegates, turned down the proposal.

This situation suggests that the government should not entirely disregard the question of money-bylaw votes for tenants, but consider permissive legislation which would allow individual municipalities to suit themseves in the matter.

'You Can Do Anything with Bayonets . . . . . Except Sit on Them'

Maoists Learn Lesson from Napoleon

By ROBERT S. ELEGANT from Hong Kong

THE fundamental base of communist power in China has been destroyed. Neither of the parties to the present power struggle, therefore, can "win" and take effective control of China.

A "victory," which presumably means breaking the opposition, will be almost meaningless for either the Maoists or the anti-Maoists — if one could even be sure who comprised which group. The victor will not inherit the machinery of power as, for example, Joseph Stalin did as a result of the power struggle in the Soviet Union.

That machinery no longer exists. Any future government of China — communist or non-communist — must create a new apparatus through which to exercise power. Because of the broad — and demonstrably irreplaceable — mass of Chinese officials have made a flat decision against doctrinaire extremism, that new apparatus must be based upon pragmatic policies if it is to function at all.

A recent broadcast of Hunan Radio forcefully demonstrated why the Maoists in particular must now be contemplating in utter frustration the Chinese equivalents of two Napoleonic maxims.

★ ★ ★

The first is: "You can do anything with bayonets — except sit on them!" The second: "You can't make an omelet without breaking eggs!"

The Maoists have already discovered that they cannot sit on the bayonets of the People's Liberation Army. Because of its own reluctance and because of the basic conditions of China, the army is well adapted to suppressing disorder, but it is not a fitting basis for normal administration.

Having already broken the eggs of the Communist Party of China and its millions of relatively loyal and effective officials, whom the Chinese call cadres, the Maoists are today frantically striving to put the pieces together again. Their prospects of success are slight.

The Hunan Radio broadcast at once demonstrated why the Maoists are now seeking to win back the millions of cadres they brutally assailed a year ago and why they cannot really hope to succeed.

★ ★ ★

The broadcast version of an editorial in the Hunan Daily refuted those loyal Maoists who are "unable to understand why we now wish to reform and utilize the cadres we earlier attacked." The answer is very simple: "Except for a small handful of truly evil cadres, the great mass of good and relatively good cadres must be employed. They are essential!"

In other words, no one, Maoist or anti-Maoist, can administer China without the active co-operation of those millions of trained cadres.

Most of those cadres demonstrated implicitly by their behavior during the interval between the disastrous Great Leap Forward of 1958-60 and the equally disastrous Great Proletarian Cultural Revolution, which began in 1966 and still continues in somewhat abated form, that they were not fervently pro-Maoist. Given the opportunity from 1960 to 1966, they acted according to the interests of their own local areas, rather than in accordance with the doctrinaire extremism of Maoist directives from Peking.

It was, indeed, the immense passive resistance of the cadres which finally forced the Maoists to proclaim the cultural revolution in a desperate attempt to recoup the power of decision which had trickled through their fingers. The chief assault of the cultural revolution was aimed at those cadres.

The continuing antagonism of the broad mass of the cadres, whom the Maoists now describe as "essential," demonstrates forcefully that all the histrionics and all the brutality of the cultural revolution have left the Maoists almost exactly where they started. Having finally admitted that they cannot live without the cadres, the Maoists are finding, once again, that they cannot live with them.

★ ★ ★

The Maoists' biggest problem is simply coping with the passive resistance of the millions of cadres who have become almost apolitical. If Dr. George Gallup could run a poll of China's cadres, offering them a choice between Maoists and anti-Maoists, he would find the overwhelming majority responding: "Don't know. No opinion. Undecided."

Most cadres, as the Maoists broadcast complained, "will not stand up and be counted!"

One is tempted to ask why they should when, as another portion of the broadcast reassured skeptical pro-Maoists: "Many loyal comrades are worried. They ask: If we give the cadres a leg up into the saddle now, is it not likely that they will in the future ride down the capitalist, reactionary road? The answer: If the cadres do so, they'll be tripped up by the alert masses. If they absolutely refuse to reform, we can knock them out of the saddle. So what is there to worry about?"

The prospect is a poor one for both the handful of dedicated Maoists and the great mass of effective cadres.

Thus it is clear that the recreation of a functioning apparatus of power in China is still a long way off.

Communist Party Destroyed By Mao's Crazy Revolution

By HENRY BRANDON from Washington

ONE of the few things about the Chinese cultural revolution on which professional "China-watchers" in Asia seem to be agreed is that it has probably delayed by 10 years China's meta-morphosis into an effective modern super-power.

During my recent tour in Southeast Asia I stopped in three places where the most intensive China-watching is habitually done—Hong Kong, Formosa and Tokyo. Despite all the expertise and experience brought to bear on the great enigma, China continues to hypnotize and puzzle everyone.

★ ★ ★

It was in Hong Kong that I found the most systematic and probably the best informed sinologists. For one thing they are physically closest to their subject, though it is generally agreed that the occasional mob rioting in the streets of this monument to British commercial enterprise is not timed by Peking. Nevertheless, the riots do reflect the mainland's rebellious and irrational mood.

On the Island of Formosa, which both Generalissimo Chiang Kai-shek and Mao Tse-tung consider part of China, one feels curiously remote from the mainland. Quemoy and Matsu, once embattled islands, are now a tourist attraction.

There was some embarrassment when, during the height of the disarray on the mainland, no attempt was made to take advantage of the opportunity to land the 600,000-strong army of the the Generalissimo. The excuse given was that a signal first had to come from the underground on the mainland.

Quietly, many of the provocative banners on the subject in the streets of Formosa have been replaced with some of more local character.

★ ★ ★

But regarding political developments on the mainland, Formosa, offers little enlightenment. Most of the information available there is supplied to the Nationalist Chinese government by American "China-watchers" from elsewhere.

In Tokyo, the group of officials and academics who specialize in China-watching is still small and they do not find it easy to reach new conclusions detached from Japan's historic outlook toward China. There appeared to be a general agreement among all the experts to whom I talked that China has no intention of entering the war in Vietnam unless she is directly threatened, or possibly in response to an American land invasion of North Vietnam.

Nor is it believed that an extension of the planned "electronic trip-wire" barrier below the 17th parallel into Laos (an idea under discussion in Washington), would invite automatically Chinese intervention. The expectation is that it would lead to a much more massive involvement of the North Vietnamese troops in Laos. It could also, the experts believe, lead to Hanoi asking for Chinese "volunteers."

The experts also agree that the Chinese do not want Hanoi to engage in negotiations with the United States. Ho Chi-minh's letter to president Johnson earlier this year, for instance, was never published in the press. However, the Chinese would not mind if the North Vietnamese did return to phase two guerrilla warfare, in accordance with the classical doctrine of Mao Tse-tung.

★ ★ ★

Although some believe Sino-Soviet relations could be normalized in a diplomatic way within five to ten years, I could not find anyone among the experts (including various Asain statesmen and politicians) who thought that the Sino-Soviet alliance could be revived within such a period. This was because:

—The Chinese consider the Russians heretics, which of course is far worse than being heathen and the two therefore could not travel in the same boat;

—There are too many contested areas along the Sino-Soviet border;

—It would be impossible for the two to find a compromise agreement as to who should lead the international Communist movement;

—For many years the fact that the two are in varying stages of development will continue to influence the difference in their outlook and accentuate their differences.

There is a good deal of disagreement as to what actually caused the "cultural" revolution. Some maintain that it was simply the struggle over Mao's succession and Mao's own way of eliminating his obvious successor, Liu Shao-chi, who had been president of the republic since 1959, and who had the backing of the regular Communist Party apparatus.

Others believe that the intra-party conflict was of broader nature. That it reflected the sharp polemics inside the party as to whether China should develop its own nuclear capacity or rely mainly on the Sino-Soviet alliance, whether the right wing should be eliminated, and whether communes should be fostered or not.

★ ★ ★

Superficially an agreement was reached on Mao's terms, but in effect Liu and some others followed Mao's decision only very reluctantly and the debate continued. Liu continued to advocate more moderate policies regarding the communes, regarding non-socialist methods to be used to encourage production, to increase crops and regarding relations with the Soviet Union.

The bitter inner political struggle was seemingly aggravated by the escalation of the war in Vietnam and Mao's belief that the United States would invade China. When the United States began bombing North Vietnam, it was noticed that the People's Daily for the following two weeks stopped criticizing the Soviet Union until Peking was convinced that this escalation did not herald an American attack on China.

★ ★ ★

None of the experts is certain what will happen now that the official brakes have been imposed on the revolution. At any rate the workers have now been asked to produce, the peasants to collect the harvests, the revolutionary masses to go back to school. And Mao's teachings, everybody is told, are to be studied only in everyone's spare time.

Chou En-lai has now emerged as the man in charge of restoring law and order. He is considered a superb administrator, but not a power in the Communist Party which Mao had destroyed but which is now in the process of being reconstructed—without Liu Shao-chi.

Washington Calling

Continuing Enigma

By MARQUIS CHILDS

FIFTY years ago America's ambassador to Russia was a stouthearted St. Louis banker named David R. Francis. His cynical colleagues in the diplomatic corps said his most conspicuous distinction was that he took with him wherever he went, including his box at the opera in St. Petersburg, a traveling spittoon. It was a very special spittoon with a foot pedal that, when pressed, opened the top for proper use.

Returning home in 1919 after a considerable stay in London, Francis said in an interview that he gave Bolshevism only a few weeks or months before the Russian people, with their patriotism and good sense, would rise and wipe it out. He told the reporters that Leon Trotsky had tried to scare him but, being a Missourian by adoption and a Kentuckian by birth, he didn't scare worth a cent.

★ ★ ★

That was America's age of innocence which went on for an unconscionable time. On the 50th anniversary of the Soviet Revolution the contrast with those days of America's innocent isolation could hardly be sharper.

Despite diplomatic amenities and solemn declarations of the desire for co-existence, the two giants face each other across a great divide of hostility and suspicion. In the nuclear arms race and in the back-alley war of espionage and subversion Americans and Russians on each side of the divide are engaged in platoons and whole divisions in silent and yet nonetheless lethal warfare.

In the headlines the back-alley war often gets a bigger play than the infinitely more serious contest over missiles and anti-missiles. Symptomatic of the tension was Moscow's reaction to Svetlana Alliluyeva's decision to seek asylum in the United States and publish her memoirs here. The Kremlin saw this as a plot engineered by the CIA to bring about the defection of Stalin's daughter, with the timing intended to cause the utmost embarrassment during the anniversary celebration.

★ ★ ★

So far as can be determined the CIA had nothing to do with Svetlana's wandering into the American Embassy in New Delhi requesting to be allowed to come to the United States. The thrust of her often-confused and melancholy memoir was not intentionally anti-Soviet. It did reveal how completely the life of the top rulers was divorced from that of the common people, and this revelation cannot have been a happy one for a society based on the theory of socialist equality.

In the game of one-upmanship in defectors the Soviets were bound to come up with a counter. They have produced a small fish named John Smith, who is now writing his memoirs for the weekly Literary Gazette. Two instalments have appeared without demolishing the CIA.

The Soviets spend at least three to four times as much as the United States on the spy business, David Wise and Thomas Ross say in their forthcoming book, "The Espionage Establishment." It is a murky, obsessive world in which little fish like John Smith get hooked as well as far bigger fish. One of the biggest fish in recent years — some would say since the end of the Second World War — is Yevgeny Yevgenyvich Runge, who is now in the Washington area under intensive interrogation by the CIA.

★ ★ ★

Runge, who defected in West Berlin with his family, forwarded thousands of secret documents providing vital information on NATO out of Bonn to the Soviet Union. The damage is still under assessment. As invariably happens when a big fish swims into the net, little fish are betrayed. In Bonn the shock wave of Runge's defection is still reverberating.

The back-alley war is inseparably entwined with the nuclear arms race. The CIA's highest priority is to determine the extent of the antiballistic missile system being installed around Moscow and several other areas. It is not hard to imagine the hundreds, even thousands, of agents and sub-agents at work on this assignment in every corner of the world. Secretary of Defence Robert S. McNamara's announcement that the Soviets are almost certainly developing an orbital nuclear bomb was based on a mosaic of intelligence reports like the pieces in a gigantic jig-saw puzzle.

Only a reckless prophet would venture to say what the state of relations between the U.S.A. and the U.S.S.R. will be on the 100th anniversary of the Bolshevik Revolution. David Francis, observing that unruly mob before the Winter Palace in St. Petersburg, could never have dreamed of today's confrontation. In 1967 the enigma is as dark and shrouded as in 1917.

Today In History

By THE CANADIAN PRESS

To advance his Atoms for Peace Plan, United States President Eisenhower announced 11 years ago today — in 1956 — a program under which the Atomic Energy Commission was to offer nuclear materials for sale to co-operating countries at the same prices charged to domestic users.

1093 — St. Margaret, Queen of Scotland, died.

First World War: Fifty years ago today — in 1917 — British forces in Palestine captured Jaffa, the port of Jerusalem. German naval units escaped to Heligoland Bight after an engagement with a British force; an enemy patrol ship was sunk and a light cruiser set on fire.

Second World War: Twenty-five years ago today — in 1942 — the Chinese high command announced losses at 2,513,800 men killed and wounded from July 7, 1937 until Oct. 31, 1942. Mrs. Franklin D. Roosevelt returned to the United States from a wartime trip to Britain.

Indies Must Federate

By JOHN CROCKER from Port-of-Spain

THE Commonwealth Caribbean must either get together or bust. This was the view put forward by Dr. Eric Williams, the prime minister of Trinidad and Tobago, at a conference in Bridgetown, Barbados, at the end of October. And nearly all the other leaders from the territories which at one time formed the British West Indies agreed with Dr. Williams.

The object of their conference was to plan economic integration and all the indications are that these plans will go ahead. They have tried integration before, of course, in the ill-fated West Indies Federation which collapsed under constant bickering four years after its foundation in 1958. But this time it is a question not of politics but of bread and butter — get together or bust.

★ ★ ★

Most of the countries represented at the Bridgetown talks are too small to run a lone economy. Seven of them have populations of less than 100,000 and five of these — Antigua, St. Kitts-Nevis, Dominica, St. Lucia and Grenada — are completely independent except that Britain is responsible for defence and foreign affairs.

Another island, St. Vincent, is on the brink of achieving the same "associated" status, and the seventh, Montserrat, with a population of some 14,000, is still a British colony.

Of the four fully independent nations at the Bridgetown talks only Jamaica has a population nearing two million and the host country of the conference, Barbados, which celebrates its first anniversary of independence at the end of November, has only 250,000 inhabitants. The other two, Trinidad and Tobago and Guyana, have respectively about 950,000 and 650,000.

The task they have now set themselves is a Caribbean free trade area (CARIFTA) to be formed by May 1, 1968; a regional development bank is to be established by the same date in which Britain, Canada and the United Nations Development Program will take part; and a regional secretariat.

As they are all members of the Commonwealth, a form of political association does, in fact, already exist among this group of sun-soaked, palm-studded islands. Whatever their political leaders may say — they do quite often — about Britain's parsimony in granting them development loans, the fact remains that the head of state of each one is Queen Elizabeth II.

★ ★ ★

Observers here have also been pointing to the success achieved by an economic grouping on the other side of the Caribbean Sea. In 1960 the (formerly Spanish) republics of Guatemala, Honduras, Salvador, Nicaragua and Costa Rica set up the Central American Common Market based on the principle that the economies of each member nation should be complementary and not competitive — a cement factory in one, a steel plant in another, for example, geared to the markets of the whole region. Since 1960 the trade between the five nations has increased by about 32 per cent.

Some people here suggest that the leaders of the Commonwealth Caribbean territories are too parochially-minded ever to work together in harmony. They point to the fact that the leaders of Anguilla (population about 6,000) were only too eager to sever relations with the St. Kitts-Nevis government when they thought their own interests could be better served.

This insularity was common until a few years ago, and was largely responsible for the collapse of the West Indies Federation. But that it no longer does exist to anything like the same extent, despite the eccentric case of Anguilla, was shown by the harmony of the Bridgetown conference where many individual concessions were made. Even Anguilla, it is felt, will sooner or later fall into line.

(OLNS-Copyright)

Biologist Attacks Vatican on Birth Control

'Time of Famines Upon Us'

By GEORGE GETZE, from Los Angeles

It is already too late for the world to avoid a long period of famine, a Stanford University biologist said Thursday.

Paul Ehrlich said the "time of famines" is upon us and will be at its worst and most disastrous by 1975.

★ ★ ★

He said the population of the United States is already too big, that birth control may have to be accomplished by making it involuntary and by putting sterilizing agents into staple foods and drinking water, and that the Roman Catholic Church should be pressured into going along with routine measures of population control.

Ehrlich said experts keep saying the world food supply will have to be tripled to feed the six or seven billion people they expect to be living in the year 2,000.

★ ★ ★

"That may be possible theoretically but it is clear that it is totally impossible in practice," he said.

Since, in Ehrlich's opinion, it is no longer any use trying to avoid the coming world famines, the best thing to do now is to look past the "time of famines" and hope to have a second chance to control world population sometimes in the future.

"At the moment it is shockingly apparent that the battle to feed humanity will end in a rout," Ehrlich said.

He said we have to hope that the world famines of the next 20 years will not lead to thermonuclear war and the extinction of the human species.

"We must assume man will get another chance, no matter how little he deserves one," he said.

★ ★ ★

"The first move must be to convince everybody to think of the earth as a space-ship that can carry only so much cargo. When we have determined the proper size of the crew then we can design the environment to suit."

OP-ED

Prof. Ehrlich said he thought 150,000,000 would be the most suitable population for the United States, 50,000,000 fewer than the country already has.

"That many people would be enough to maintain a high technology and still make it possible for individuals to have as much solitude and breathing space as they want," he said.

★ ★ ★

Limitation of the population might be reached by compulsory family regulation, but as an alternative to this "dismal prospect" he offered four steps toward population control:

Educate people to realize the effect over-population has on the standard of living; adopt tax laws that would encourage small families; legalize abortion and make birth control education mandatory, and switch government-supported research from short-sighted programs of death control" to regulation of environmental and behavioral sciences.

★ ★ ★

If these don't work, Ehrlich said, some form of compulsory birth control would have to be put in effect.

Compulsory birth control measures might consist of adding sterilizing chemicals to staple foods or the water supplies, and allowing married couples to take an antidote only when they were permitted to have a child.

The United States after stabilizing its own population, should make an all-out effort to halt the growth of the population of the rest of the world, Ehrlich said.

★ ★ ★

America should refuse to ship food to countries where a balance between available food and population appears hopeless, and also refuse to help countries with increasing populations.

The United States should educate the world in the technologies of birth control and modern agriculture, according to Ehrlich.

He added that extreme political and economic pressures should be brought on any country that stand in the way of solutions to the world's most pressing problem.

★ ★ ★

"A good place to start would be to break off relations with the Vatican until that organization brings its policies into line with the desires of the majority of American Catholics," he said.

"Much of the world will be horrified, but we're clearly willing to go against world opinion on other issues, why not on the most important one?"

LORD MONTGOMERY

Quotes from Monty –Who Is 80 Today

"To win wars you have to have a good staff. Make them do the work while you think. In the end your chief of staff has so much work to do he goes mad. It doesn't matter —get another one. The great thing is not to go mad yourself."

"I refuse to become a cabbage. I intend to go on doing things and influencing people."

★ ★ ★

"I have spent much of my life fighting the Germans and fighting the politicians. It is much easier to fight the Germans."

IMPERIAL

The whisky for people who know.

People who know and appreciate the finer things — know Imperial. It's a subtle way of expressing that you know the good life. Imperial. A truly distinguished Canadian whisky.

HIRAM WALKER & SONS LIMITED · DISTILLERS OF FINE WHISKIES FOR OVER 100 YEARS.

THIS ADVERTISEMENT IS NOT PUBLISHED OR DISPLAYED BY THE LIQUOR BOARD OR BY THE GOVERNMENT OF BRITISH COLUMBIA.

Japan-U.S. Relationship Becoming More Complex

By ARCH MacKENZIE
From Washington

The relationship between the U.S. and Japan becomes more complex and less easy as it becomes more important.

Japan is the only real industrial power in Asia, a nation that fits into the U.S. formula for the area, including containment of China which it sees as militant, hostile and aggressive.

A prosperous Japan prepared to take over a bigger role in foreign affairs is in the American scheme, despite some fears that Japan eventually may return to its own militant past.

★ ★ ★

All this was in the background as Premier Eisaku Sato was welcomed to Washington by President Johnson.

Earlier this year, Japanese cabinet ministers responsible for trade, finance and economics sat down with their American counterparts in a regularly-scheduled conclave which only Canada duplicates.

★ ★ ★

Both countries, in fact, often have the same kinds of problems with the U.S.

While Canada still is the largest single U.S. customer, Japan's share of the market continues to grow.

The U.S. would like to see more Japanese responsibility for aid and more of the quiet diplomacy demonstrated by Sato just before his arrival here when he toured several Asian countries.

★ ★ ★

President Johnson had the satisfaction of hearing qualified Japanese support for the American presence in Asia and Vietnam, although Sato warned against an anti-Communist crusade warping the good points of nationalism.

After his Washington visit, Sato went off to New York to talk to Secretary-General U. Thant about acting as a neutral peace agent on Vietnam.

★ ★ ★

A published report here, which aroused no comment, says Foreign Minister Takeo Miki is taking a similar proposal to Ottawa.

It says that while Canada and India are proposed as guarantors for the U.S. on Vietnam, three Communist countries would be asked to stand up for North Vietnam in an effort to ease mutual suspicions.

★ ★ ★

An obvious problem talked about here is Japan's deep desire for the return of territories such as Okinawa, now a major U.S. defence base in the ring around China.

There have also been hints that Japan thinks the U.S. pays too much attention to Vietnam and China in the whole Asian fabric.

★ ★ ★

Japan has been deeply concerned about protectionist threats in Congress aimed at her steel and textiles. But the U.S. is equally aggravated because Japan continues to bar the door to any substantial America investment in the booming Japanese economy.

Germans Deny Sole War Guilt

By OTTO DOELLING, from Hanover

An attractive, 24-year-old blonde stood at the rostrum and declared: "We decisively reject the allegation that Germany bears the sole blame for the World War . . ."

A roar of approval rose from the 1,400 predominantly male delegates at the third congress of the National Democratic Party — NPD — the most formidable rightist party to emerge in West Germany since the war.

The young woman, who was reading from the newly adopted party platform, seemed to personify the image of the party that the NPD wished to convey to the world as it set sail for the 1969 national election: a young party of idealists seeking to kindle a healthy sense of national pride.

★ ★ ★

NPD opponents were more apt to shudder at the display of emotional nationalism by a party they regard as a haven for unreprentant ex-Nazis.

The party platform, the first in the NPD's three-year history, says:

"The prerequisite for the higher development of humanity is idealism."

Former chairman — and ex-Nazi — Wilhelm Gutmann said the program "should open the gate to the Bundestag," the lower house of the federal parliament which the NPD hopes to enter in 1969 with 40 to 50 of the 496 seats.

The party has won 48 seats in six of West Germany's 10 state parliaments during the last year and claims a membership of nearly 30,000 with an average age of 41.2 years. Its highest percentage of the vote was 8.8 per cent in Bremen last month.

★ ★ ★

The party's foreign policy platform contains Gaullist strains in such points as:

- NATO is ripe to be disbanded and replaced by an "alliance of free and equal partners in a European security system."
- All foreign troops must be withdrawn from German soil in order to allow the country to reunite.
- The Bundeswehr should be converted into a national army with its own commander-in-chief and general staff.
- "The soldier must again enjoy the respect due him in our society."

Although the party had been accused of anti-semitism, the platform contains no racist pleas. Such statements could lead the federal government to ban the party as undemocratic.

PAGE 5

Are Farmers Too Powerful?

CURRENT EVENTS

By MARVIN D. LIPTON

Because of heavy war costs and a spiralling budget deficit the United States Congress last summer sharply cut back funds for model cities and rent subsidies intended to remedy acute domestic problems.

Despite this budget squeeze, the U.S. Administration decided to plump for legislation to raise sagging farm prices.

★ ★ ★

Urban legislators in the federal arena were furious that $1,000,000,000 was to be pumped from the public purse to prop farm prices at a time when few dollars were available to combat urban blight.

Let's explore this entire matter of urban-rural antipathy. Why is it that farmers always seem in financial distress?

★ ★ ★

Why do city politicians begrudge aid to their farm cousins? How is it that farmers can pry open the government's tight fist when city dwellers find the lid fastened securely on the public money box?

A large part of agricultural economic trouble arises from technological success on the farm. As techniques in agriculture improve, society gets wealthier, but the proportion of income spent on food falls with the increased income.

Food prices sometimes rise yet small farmers seldom reap significant financial rewards. If the forces of the market came into play, the number of poor farmers would decline with falling farm incomes and income would then rise.

★ ★ ★

However, resources do not move out of agriculture and farm incomes remain low for a long time. Most farmers who are poor, are poor because they have little to sell. A policy of raising farm prices, therefore, helps the wealthy farmer more than the poor one.

Another reason that city people oppose government aid to farmers is that such subsidies frequently result in severe social wastes. For example, the government will often buy farm surpluses to maintain prices, but this causes large amounts of produce to end up in storage and not on the table.

★ ★ ★

Farmers enjoy some special treatment in government policies because of social and political structures.

The latest population figures released by the Dominion Bureau of Statistics show that one rural riding with 14,382 people has the same representation in our Commons as one urban constituency in which 139,535 people reside.

In this case, one rural vote has the power of nine urban ones.

In the U.S. Middle West, farmers make up less than six per cent of the population but they are by far the strongest political force.

This departure from the rule of equal representation is justified on several grounds. City opinion, as voiced in newspapers and by spokesmen of numerous social and industrial organizations, is constantly felt in Parliament and elsewhere.

★ ★ ★

On the other hand, opinion in the country is much less organized. Furthermore, a rural MP usually represents a much larger riding than his city counterpart.

Were each constituency equally populated, the rural parliamentarian would have an exceedingly difficult task keeping in touch with his constituents.

WHAT DO YOU THINK?

- Should the rural vote be overweighted in legislatures? Should farmers receive preferential treatment from governments?
- Conceding that such preferential treatment exists, can a government, mindful of the power of the rural vote, be expected to treat everyone equally?

Mais

Furniture and Appliances

1821 COOK ST. 385-2435

OPEN FRIDAY NIGHTS 'TIL 9 P.M.

Also at MAIS FURNITURE (DUNCAN) LTD.
58 Station St.
Phone 746-6011

Often Imitated — Never Equalled

Never Undersold - Anywhere - Anytime!

AT LAST A MAJOR BREAK THROUGH on COLOR TELEVISION COMBINATIONS

SEE THIS TRULY MAGNIFICIENT

1968 FLEETWOOD 3-WAY COLOR COMBINATION

- Cabinet of Hardwood Solids Select Veneers with sliding doors. A BEAUTIFUL PIECE OF FURNITURE
- TV Chasis provides 24,000 volts of picture power and full power transformer.
- Stereo amplifier tuner chasis with 9 tubes and 7 solid state devices.
- Record Player has 4-speed Garrard Changer featuring laboratory balanced Tone Arm with diamond stylus.
- Quantity Limited — Come Early and Avoid Disappointment.

With Doors Closed

With Doors Open

Manufacturer's suggested list price $1399.50

PAY ONLY 899.95

With approved trade 23" TV 5 years old or less as low as $36.00 per month.

NO MONEY DOWN

NO PAYMENT TILL JANUARY 1968

Mideast Vote Expected Today

British Plan Brings Peace Hope

UNITED NATIONS (CP) — A flicker of hope that the UN Security Council might finally agree on a Middle East resolution arose Thursday night with introduction of a British proposal seen by many as a compromise between two opposing resolutions already before the council.

On the motion of Ambassador George Ignatieff of Canada, the council adjourned until 3:30 p.m. EST today. He said that although there should be no "undue delay" there should be time for members of the 15-member council to consider the three proposals and to consult their governments.

'GREAT NEED'

Lord Caradon, British UN ambassador, urged a prompt and unanimous council decision, saying the alternative to effective action was "too terrible to contemplate."

"So great is the need," Caradon said, "and so great is the measure of agreement among us that I cannot believe we will fail."

Both the Israeli and Egyptian representatives spoke immediately after Caradon and although they restated their positions on a statement they made no direct comment on the resolution.

WAR LAND

In support of the Arab position, the British resolution emphasized the "inadmissibility" of the acquisition of territory by war and called for the withdrawal of Israeli forces "from territories occupied in the recent conflict."

For the Israelis, the resolution included termination of the Arab 20-year state of belligerency against Israel, acknowledgement of the sovereignty of all states and the rights of states to live in peace within "secure and recognized boundaries."

It also calls for freedom of navigation through international waterways in the area and a "just" solution of the Arab refugee problem.

SPECIAL ENVOY

As did the earlier resolutions presented by the United States, India, Mali and Nigeria, it calls for appointment of a special UN envoy to go to the area to seek a peace settlement.

Caradon said the British draft was designed to "take full account of the essential interests of both sides as they have stated them.

The atmosphere here was hopeful if not too optimistic as supporters of the British resolution attempted to manoeuvre it into a position of priority so that it would be voted on first at today's session.

LBJ Calling Cairo?

CAIRO (UPI) — President Lyndon Johnson has sent a secret message to President Gamal Abdel Nasser of Egypt on the Middle East crisis, informed sources said Thursday.

The sources did not divulge the contents of the message, which reportedly was sent to Nasser through the U.S. mission in Cairo.

American diplomat Donald Bergus met a high-ranking Arab official outside office hours Monday, when he was believed to have handed over the message.

Diplomatic sources in Cairo said they believed an Israeli drive to postpone the Latin America Middle East resolution in the United Nations General Assembly did not imply rejection of the measure. The resolution calls for Israeli withdrawal from captured Arab territory.

Divorce Scores In Italy

ROME (AP) — Italy's divorce movement scored a major victory Thursday over Premier Aldo Moro's Christian Democrat party.

In a crucial parliamentary committee vote, the Christian Democrats were abandoned by their coalition partners, who lined up with Communists on the left and Liberals on the right in favor of legalizing divorce in this Roman Catholic country.

The same party lineup in the full chamber would assure final passage of the divorce bill.

The measure being drawn up is the so-called "little divorce" bill. It would permit divorce:

- After five years of unbroken legal separation of the spouses.
- When a spouse has been sentenced to a prison term of at least 12 years.
- When one or another of the spouses has been convicted of sexual crimes against close relatives, or of any crime against the wife, husband or children.
- When the other spouse has been in a mental hospital for five years with no prospect of prompt recovery.
- Two years after a non-Italian spouse has obtained a divorce or has married again abroad.

UN Remains In Korea

UNITED NATIONS (UPI) — The general assembly Thursday approved the continued presence of UN troops in Korea.

The assembly voted 68 to 23 with 26 abstentions. It defeated an attempt to delete a paragraph that noted the forces were there in accordance with UN resolutions, had in greater part been withdrawn, were intended only to preserve the peace and security of the area and would pull out entirely if asked to by the Republic of Korea.

Woodward's

The Wonderful World of Christmas

SALE! Fun-makers for the Family Game Room and all good sports on your Christmas list!

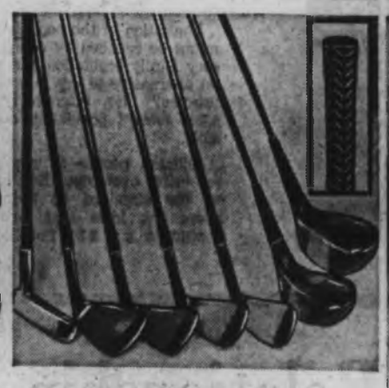

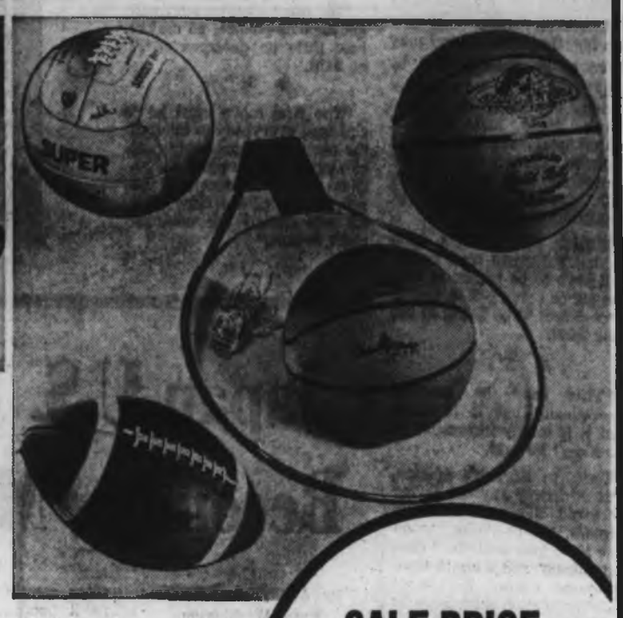

Starter Golf Set

A Spalding golf set that includes a putter, No. 3, 5, 7 and 9 irons. No. 1 and No. 3 woods. An ideal set for the starter . . . an excellent buy!
SALE PRICE **36.99**

Standard Tennis Table

Prepare the family game room for fun with this tennis table. Standard 5'x9' size, sturdily made, painted and lined.

½" top. SALE PRICE **32.88**

¾" top. SALE PRICE **35.88**

SALE PRICE each 3.79

Tether Ball — Regulation size. Complete with rope.

Lantern — Strong, direct beam, with flasher

Basketball Set — By Copper weeks, with wire hoop, net, ball

Electric Putting Cup
A gift to keep the golfer on your list in practice. Durable plastic with marker. Returns ball automatically. Battery operated.
SALE PRICE **4.77**

Golf Bag
Add the right accent to his golf with this smart bag. Storage pockets and carrying strap.
SALE PRICE.... **27.88**

'22' Rifle
A 22 calibre rifle by Anschultz of Germany. Hooded front sight.
SALE PRICE.... **15.99**

Down-filled Hunting Vest
Reversible green-white nylon vest, goose-down lining. S.M.L. XL.
SALE PRICE.... **12.88**

Weight-lifting Set
A 110-lb. Barbell set with two Dumbells. Chrome sleeves, steel bars and collars. All mata. SALE PRICE, set **26.88**

Woodward's Sporting Goods, Main Floor

Woodward's

SHAVERS with sure ways of pleasing...

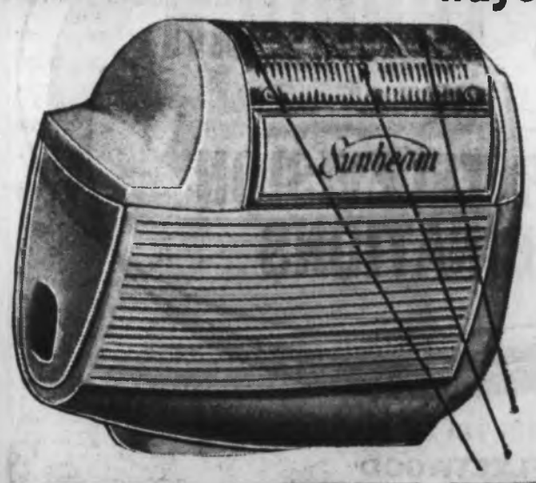

Gift-wrap this "SUNBEAM" Shavemaster!

A gift he'll appreciate at Christmas and every day, all year! Features
- 3 cutting blades.
- Flip-top latch for easy cleaning.

SALE PRICE **15.88**

"Ronson" 260
An exclusive quick-change cutter, automatic power cleaning, super-trim with new stainless steel blades.... **24.95**

"Schick" Custom Shaver
- Stainless steel shaving head
- Sideburn trimmer

Adjustable shaving head. Pop-open for easy cleaning.. **21.95**

Remington Selectionic '500'
Can be used with or without a cord. Dial a setting you prefer. **39.95**

Philishave Town 'n' Country
Compact, cordless shaver, ideal for the man on the move. Operates on 4 penlight batteries, incld. **15.95**

Lady Schick Caprice
Petite ladies' model with hair-guide brushes for smooth performance..... **11.95**

Lady Remington
Adjustable shaver with off-on switch. In attratcive powder box..... **15.95**

Woodward's Women's Cosmetics, Main Floor

A Factory Special Offer brings big savings on

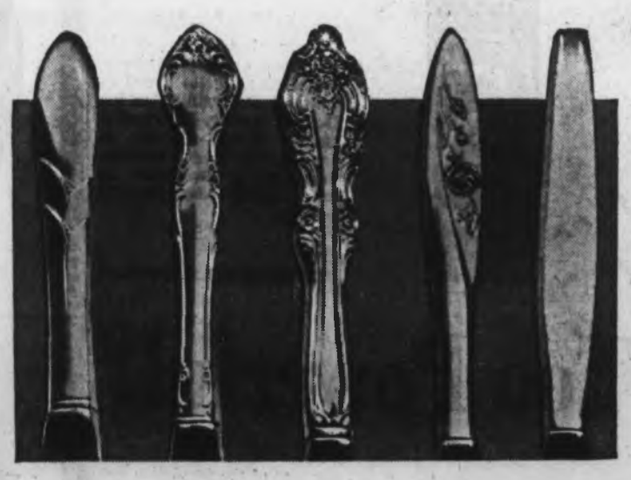

Community

Silver-Plated Flatware In Choice of 5 Patterns

SALE PRICE, 38-Piece Service for 8 ..... **89.95**

An Exceptional Value that makes this beautiful flatware easy to buy . . . for Christmas! 38-piece set consists of:

- 8 each: dinner knives, forks, teaspoons, place spoons; 1 each: cold meat fork, gravy ladle, butter knife, sugar spoon and 2 serving spoons. Matching seafood forks.

SALE PRICE, set of 4 ..... **5.95**

SAVE TOO...on Stainless Steel flatware...by

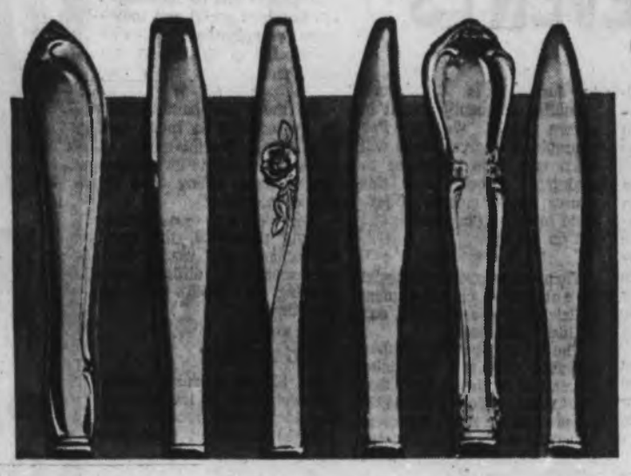

Community

36-Piece Set in Choice of Six Attractive Patterns

SALE PRICE **39.95**

High quality stainless steel flatware that retains its lustre and is so easy to keep clean! 36-Pieces consist of: 8 each: Dinner knives, forks, dessert spoons, teaspoons, 2 tablespoons, 1 butter knife, 1 sugar shell.

Woodward's Shave Shop, Main Floor

Woodward's Mayfair Phone 386-3322, Cobble Hill, Duncan, Ganges, Gulf Islands, Jordan River, Zenith 6544 (Toll Free). Store hours: 9:30 a.m. to 6 p.m. Evening shopping Thursdays and Fridays 'til 9. Open Mondays.

Thumbprint Clears Gestapo Suspect

PANAMA CITY (Reuters) — West German hopes that it had caught up with Nazi war criminal Heinrich Mueller were smashed Thursday by a left thumbprint attached to a 1942 Panamanian immigration form.

Lt.-Col. Hector Valdez, Panamanian investigations department chief, said the 1942 fingerprint matches that of Francis Willard Keith, held here on suspicion of being Mueller.

PERFECT ENGLISH

Mueller, Hitler's Gestapo chief, is one of the world's most wanted Nazi criminals.

Suspicions that Keith was Mueller were further dispelled when he addressed a press conference here Thursday morning in perfect English.

"I am Francis Willard Keith, and I have been in Panama for many years," he said.

Keith, 65, was arrested at the request of the West German government which wants to try Mueller for the murder of millions of Jews and prisoners of war.

NO TRACE

Reporters agreed Keith spoke English faultlessly, with a U.S. accent. Keith's identification card said he was born in Webb City, Mo.

But officials in Webb City, said Thursday they could find no trace in their tax, school and vital statistics records of Francis Willard Keith.

Keith's statement surprised reporters because Col. Valdez had said earlier Keith spoke poor English and Spanish, with a German accent.

There was further surprise when Valdez said diaries recording Keith's activities in Panama back to the 1940s were found at his home in a shantytown section of Panama City.

Valdez said: "I have arrived at the conclusion that he is just a goofy old guy who . . . is not the man West Germany is seeking."

Valdez said he had proof Keith, a grey-haired, gaunt pedlar, entered Panama through the port of Balboa in the Canal Zone, aboard a Peruvian-registered vessel on or about May 1, 1942.

Mueller still was in Germany in 1942.

The thumbprint was attached to an immigration form and an application signed by Keith for work as a bulldozer operator. The print matched one taken from Keith at police headquarters here this week, Valdez said.

The Bonn justice ministry started extradition proceedings after Mueller's divorced wife, Sophia, identified a photograph of the man in Panama as that of her husband. Identification material on Mueller was scheduled to be sent to Panama.

A justice ministry spokesman said an unnamed informant from Belgium provided the clue to the arrest of the man following rumors from Egypt, Albania and Russia that Mueller still was alive.

Mueller had been thought killed during the collapse of Nazi Germany, and a grave in Berlin has a tombstone bearing his name. But the grave was opened in 1963 and found to contain bones from at least six different bodies.

Close Call For Alexandra

LONDON (AP) — A parcel containing a bomb was found on the steps of the new Ulster government office in Mayfair Thursday, a few hours before its official opening by Princess Alexandra.

Police dismantled the device, which had a clock and explosive mixture, and put a guard on the building.

Police described the bomb as obviously a home-made job. It contained what they called a highly volatile mixture of sodium chlorate, weed killer and sugar.

John A

Scottish Memorial Planned

EDINBURGH (CP) — Canadian and Scottish organizers of a plan to erect a memorial to Sir John A. Macdonald in Scotland said Thursday they expect the fund-drive will reach its target by the end of the year.

Edinburgh councillor Hugh Macpherson, who claims ancestral links with the family of Canada's first prime minister, said John Diefenbaker, former Conservative prime minister, will come to Scotland to unveil the memorial next year.

BRONZE BUST

At a ceremony Thursday, William O. Morrison of Ottawa, chairman of the Canadian fund drive for $3,000, presented Macpherson with a bronze bust of Macdonald.

Macpherson said he hopes to place the bust in a public place in Edinburgh.

The memorial, in the form of a cairn, is planned for the tiny hamlet of Rogart in North Scotland, the home of Macdonald's family before they emigrated to Canada in 1820.

FAMILY LINK

Macpherson, who spent his boyhood in Rogart, said the idea of a memorial in the village arose when he discovered a link between his family and that of Macdonald.

The memorial will be a boulder with a bronze plaque bearing an inscription and a relief profile of Sir John A. in aluminum. A Scottish thistle, Canadian maple leaf and French fleur-de-lis also will be represented on the plaque.

Macpherson, now a magistrate, spent 21 years in Canada —chiefly in St. Catharines, Ont. —and served as pipe major with the Eighth Field Regiment of the Royal Canadian Artillery in the Second World War before returning to Scotland.

OTTAWA RETURN

He said he hopes the memorial fund will be raised by the end of the year.

Morrison said response to the memorial idea in Canada has been "remarkable." Morrison and his wife Susan, who came to Edinburgh to see how arrangements for the memorial are going, plan to return to Ottawa Monday.

Woodward's
The Wonderful World of Christmas

ECONOMIZE . . . *on cold-weather needs . . . for smoother motoring!*

SALE!
PREMIUM '120' SNOW TIERS

PLAIN
Sizes 775x14, 775x15
23.88

STUDDED
30.88

When the going gets tough . . . you'll appreciate these positive traction tires that help get you there . . . Deep rugged tread of polybutadine rubber assure effective traction on icy wintery roads. New tread is designed to give quiet performance, longer wear. Hard-wearing nylon cord for maximum resistance to external damage. Tubeless, 4-ply construction.

- DuPont Nylon cord
- Black or whitewall
- Lifetime warranty on tread
- Free installation in our service centre
- No trade-in required

OTHER SIZES
710x815x15, 800x825x14 **25.88**
760x845x15, 850x855x14 **27.88**

Woodward's Anti-Freeze
Contains rust inhibitor. Ethylene Glycol base. Will not foam or evaporate.
Sale Price, gal. 2.88
Quart ..... 79¢

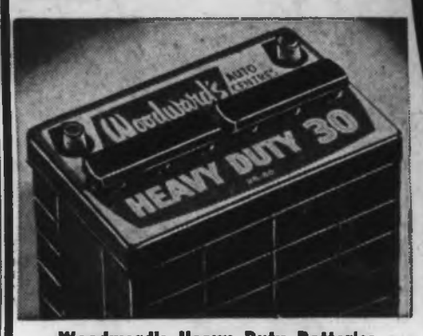

Woodward's Heavy Duty Batteries
30-Month Warranty
12 volt, 60 amp. To fit: Chev, Pontiac, Ford, Plymouth, Dodge, Valiant, Rambler, Studebaker and most European cars.
Sale Price, exchange installed 18.88
6 volt - 100/105 amp. Fits Volkswagen to '65 and older cars. 30-month warranty.
Sale Price, exchange installed 15.88
Comparative Savings On Other Types
Woodward's Auto Accessories, Main Floor

"Green Line" Power Tools by Rockwell

Invest in these famous tools that have all the plus features that make them tops for performance and dependability.

- **BURN-OUT PROOF** High temperature insulated motors, cushioned on 3 rubber grommets to prevent vibration.
- **BREAKPROOF** Tools housed in a tough, rigid material that resists acids, alkalis and oils and protects from breakage.
- **SHOCKPROOF** In a non-conductive material, double insulated against electrical shock.

¼" 2250 RPM Drill Kit
Model 50 drill, bench stand, 3 drill bits plus accessories for buffing, polishing, cleaning, grinding, sanding or paint mixing.
With carrying case.
SALE PRICE 21.88

7½" Rockwell Green Line Saw
Powerful, big capacity power saw. Cuts 2⅜" at 90° 1 3/16" at 45°. 10 amp, 4500 motor, lightweight balance design, built-in sawdust ejector, kick-proof clutch, telescoping saw guard, and more!
Price 59.88

Rockwell Green Line Jig Saw
Saws straight to intricate inside cuts (without starting line) makes fast cuts through wood, metals, plastics, etc. ⅝" blade stroke. Tilting base for 45° cutting. 2.5 (.24 h.p.) motor. 3,300 SPM.
Price 29.88

Rockwell Green Line Finishing Sander
For all tyes of sanding . . . furniture, porches, smoothing plaster, etc. Also for removing paint. Orbital action speeds stock removal and gives velvet-like finish. 2.3 amp. (.22 h.p.) motor.
Price 29.88

Woodward's Famous Hardware, Main Floor

Woodward's Automotive Present 'The Lively One' . . .

SKI-DOO '68

The new for '68 Ski-doo . . . lively new looks, new fun, new performance, new power! The Ski-doo assures a most exciting experience on the snowy slopes . . . as it zooms up and down, turns, soars, swings with famous light-footed action even in waist-high snow.

See the New Super Olympique — the model that out-powers any other.
16 h.p. motor. Price 925.00
Woodward's Automotive, Main Floor

Take the Bus Service From Downtown — Right Into the Mayfair Mall
Leaves Douglas and Yates every 15 minutes. Times—Monday, Tuesday, Wednesday, Saturday—8:45 a.m. to 6 p.m., Thursday and Friday 'til 9 p.m.

Woodward's Mayfair Phone 386-3322, Cobble Hill, Duncan, Ganges, Gulf Island, Jordan River, Zenith 6544 (Toll Free). Store hours: 9:30 a.m. to 6 p.m. Evening Shopping Thursdays and Fridays 'til 9. Open Mondays.

Woodward's
OPEN MONDAY NOW UNTIL CHRISTMAS
ON THE
FOOD FLOORS

OVERSEAS GIFT PARCELS
Woodward's has many wonderful ideas for gifts for friends and relatives in the United Kingdom and Eire. See the friendly sales girl at the special counter or Bea Wright section at your nearest Woodward's Food Floor. (Mailing deadline for direct shipments from B.C. is Nov. 21st.)

XMAS TREAT
3-lb. boneless hame,
8-oz. Imperial cheese,
14-oz. campfire sausage,
3—7¾-oz. sockeye salmon,
15-oz. harvard beets
10-oz. seasoned yellow beans,
19-oz. minted potatoes,
14-oz. sliced pineapple
1-lb. Woodward's supreme tea, 1-lb. 14-oz. top quality fruit cake, 2-lb. plum pudding, 14-oz. mixed nuts, 13-oz. Lowney's bridge mix, 4½-oz. shrimp,
6-oz. crab,
8-oz. dessert apricots.
Price delivered in Great Britain 21.62

B.C. APPLES
Extra Fancy Delicious Apples . . . only the finest the Okanagan has to offer — accept no substitute. Packed in fancy gift boxes to prevent bruising.
Approx. 11-lb. box (large size apples) 6.50
Approx. 18-lb. box (large size apples) 9.50

B.C. HOLLY
Shipped by air to assure you of fresh, crisp, well-berried holly on arrival.
SAFE DELIVERY GUARANTEED
Anywhere in Canada— 3.25 and 4.50
Anywhere in U.S.A.— 3.75 and 5.75
Anywhere in U.K.— 5.00 and 8.00

FANCY FOODS
For the unusual in entertaining foods for the Festive season see our wide selection of specialty foods, spices and cheese.
Spice Islands
Marjoram, Italian Herbs, Oregano, Paprika, Rosemary, Sage, Thyme, Salad Seasoning, Red Cayenne Pepper, Mustard, Lemon Peel, Orange Peel, Garlic Salt, Onion Salt, Hickory Smoked Salt, Black Pepper (all styles), Curry Powder.
Your choice, jar... 55¢
Typhoo Tea— 4-oz. pkt. ..... 37¢
Green Goddess Dressing Mix—Hilani, ⅝-oz. pkt. ..... 2 for 45¢
Rum Cakes— La Ville, 14-oz. tin... 1.09
Hawaiian Macadamia Nuts—Illiama, 5-oz. tin 1.48
Cheese Crispies— Roka Che-Cri, 8-oz. tin ..... 99¢
Swiss Emmenthal Cheese—1 lb. 1.29

GIFT BASKETS
A thoughtful gift that is always appreciated. You'll find a wide choice to suit all occasions and budgets at Woodward's.

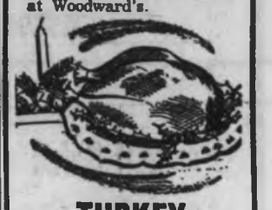

TURKEY CERTIFICATES
Always welcomed by friends, relatives or business associates . . . a gift of good taste. Inquire at the information desk at Woodward's.

'Medicare or Equalization'

From Page 1

isters were willing to sit back and wait for the federal government to suggest its own way to get off the hook and postpone medicare.

Most of the provinces do not want medicare in its present form but are pressuring the government to take the blame and change the starting date. British Columbia, however, is insisting on a 1968 start.

Ontario Treasurer Charles MacNaughton told the conference he placed action on housing and education ahead of medicare.

HOUSING PROBLEM

"In Ontario, at least, the shortage of housing in major centres constitutes a serious economic and social problem, both contributing to inflationary pressures and the inhibition of growth.

"Since medical insurance is already available to the people of Ontario at reasonable rates, it follows that the Ontario government should be entitled to apply its share of the federal contribution to housing or some other priority above medicare."

Later, MacNaughton called medicare "the weirdest piece of fiscal and political blackmail ever perpretated on the country."

He explained that Ontario provides 50 per cent of the federal revenues that will be used to pay Ottawas' share of the medicare cost.

But Ontario already, effectively, has a medicare program, with 92.2 per cent of the population covered by one plan or another.

While most of the provinces declined to take the lead in urging postponement, British Columbia's Premier Bennett demanded that medicare continue on schedule.

FIRM STAND

He was going to hold Ottawa to its agreement. "We expect Ottawa to participate in B.C.'s plan," he said.

But, in Ottawa, there are serious doubts that the British Columbia plan, in its present form, meets the requirements for cash payments from Ottawa.

After the conference broke for the evening, Finance Minister Sharp, facing the problem of higher taxes now and even higher taxes next year to pay for medicare, reported:

'EXPECTED THAT'

"The provinces agree with the idea of restraint, but, quite naturally, they would like the restraints to be exercised on somebody else's expenditures.

"I expected that, it is exactly what they should say."

Sharp said he was impressed by the sense of co-operation being shown by the provinces.

"I think that, as a result of this meeting, the provinces will be reinforced in their views that it is in the interests of all of us to co-operate in restraining our expenditures and limiting our demands on capital markets."

The conference goes on today.

Pollution Study For Okanagan

SUMMERLAND (CP) — Al Chimalowski, a provincial government pollution control engineer, says a four-year pollution study will be undertaken in the Okanagan.

Great picture? Celebrate with a great beer – cold, quenching, man-sized Lucky Lager. Lucky hits the taste target time after time, case after case; delivers big beer flavour you can taste, great beer quality you can rely on. So set your sights on Lucky Lager – the B.C. brew for men who know a good beer when they taste it.

Give Yourself a
LUCKY BREAK

For free home delivery and bottle return, phone: 384-4177

This advertisement is not published or displayed by the Liquor Control Board or by the Government of British Columbia.

ANNIVERSARY SALE

One Year in Our New Fashionable Store!

STOREWIDE SPECTACULAR

Celebrate with us . . .

HUNDREDS OF PAIRS OF QUALITY STYLE SHOES
All from regular stock at SPECTACULAR prices

½ Price or Less

Reg. 16.95
Spectacular Price
7.95

Reg. 14.95
Spectacular Price
6.95

MEN
400 Pairs
Dress Shoes
By Ritchie
Hewetson
Savage
Reg. to 18.95 - 20.95
Now 8.50 - 10.50

Children
SAVAGE
DONATELLI
Reg. to 7.95
Spectacular Price
3.95

LADIES
500 pairs Capezio and Woolleys (12.95) NOW 2.95
150 pairs Wild Woolleys (9.95) NOW 4.95
200 pairs Off-Beats (10.95) NOW 3.95

MEN'S CASUALS
By Greb - Pedwin (14.95) NOW 6.95

Group of Carnaby St. Shoes
(Reg. to $20.00)
ALL AT, a PAIR 8.50

Slippers ½ Price — Men's 2.95, Women's 1.95, Children's 1.50
Assortment of Ladies' Winter Boots—⅓ Off!

All Sales Final

ROYAL SHOES

All Reductions Genuine

636 Yates

383-2921

Join . . . the PARK ROW Suit Set!

Current Trend-Setters For Casual, Colourful And Rugged Good Looks!

Created for the man who selects clothing with care! Handsomely integrated combination of jacket, slacks and vest, carefully co-ordinated in colour, pattern and texture, with warmth and glow evident in the superb fabric bearing the International mark of PURE WOOL! Unparalleled for rugged good looks, casual wearability and all 'round versatility. Come in . . . see the suit designed with YOUR set in mind . . . THE SUIT SET! Sizes 38-44.

3-pce. suit
75.00

PURE VIRGIN WOOL

by Park Row

LONDON FOG
Maincoat

. . . Unmatched for good looks, fit and performance . . .

"London Fog" is a compliment to your taste and judgment . . . primarily a raincoat, but because of its classic styling and deluxe looks serves as a main coat for all occasions, in any season!

- 65% Fortrel, 35% combed cotton
- Scotchgard-treated for rain and stain repellency.
- Double yoke for double protection
- Split raglan styling for smooth fit
- Machine washable

39.95

Tailored by Josef Freed.

Woodward's
Men's Shops

LaMarsh Tells Committee:

CBC Must Find Identity To Compete with World

OTTAWA (CP) — Time is running out for the CBC to prove to Canadians that it is worth the millions of tax dollars spent on it, State Secretary Judy LaMarsh said Thursday.

She told the Commons broadcasting committee she is really concerned about what will happen, perhaps within the next 10 or 12 years, with the arrival of satellite television when viewers in Canada can tune in to any country they wish.

Canadians would not watch the CBC out of patriotic duty but must have a reason to—a feeling of identity with the programming or because of entertainment. Nor would anyone else care to watch a cheap emulation of U.S. shows.

Miss LaMarsh, who reports to Parliament on broadcasting, said she is hopeful the publicly-owned CBC will find "a Canadian role that expresses us as a people."

If the CBC is to become a pale imitation of American programming, "we just ought to forget about it."

Miss LaMarsh appeared before the committee as it continued clause-by-clause study of the new broadcasting bill. It meets again Tuesday.

Public information shows and frank discussions are what the CBC does best, Miss LaMarsh said. She had praise for the Seven Days program and for a Toronto-area show, Nightcap.

She said she is not advocating the end of American shows on the CBC. But Canadians should be developing their own programs. She was sure they would sell around the world and give viewers a reason to tune in to the CBC.

Enjoy an intimate Dinner at the New

GARDEN CAFE

Distinctive dining, popular prices. No need to wait for a special occasion before you enjoy a superb GARDEN CAFE Dinner prepared and served to your exacting taste.

THE EMPRESS

VICTORIA, BRITISH COLUMBIA

Woodward's

Phone! Write! Shop in Person!

BISSELL

Cleans your rug easily in just over an hour!

Can you imagine it? Your rug takes on like-new freshness with this Bissell dry rug cleaner, and it can be all accomplished in a little more than 60 minutes. Just roll on the powder, leave it for one hour, then vacuum it away, dirt and all. Your rug is ready to walk on instantly! Buy now while the price is extra low!

Sale Price 11.99

Woodward's Housewares, Main Floor

Sale! Top Quality

Glidden

A high-grade, versatile paint for rewarding results the easy way . . .

"SPRED" Satin

Fresh, long-lasting beauty for walls in living room, bedroom, dining room. Has a velvety smooth finish. In a great choice of colours.

Sale Price Qt. 2.25 Gal. 7.95

"SPRED" Lustre

For woodwork and walls in colours to match Spred Satin. Hard wearing and easy to wash.

Sale Price Qt. 2.75 Gal. 8.95

Polyurethane Plastic Floor Enamel

For inside or outside. Produces a hard, glossy finish. Can be applied with brush or roller.

Sale Price Qt. 3.19 Gal. 10.99

Monsanto Rez

Woodward's now carries a complete selection of materials available in this well-known line of wood finishes. Come in and pick up an information pamphlet and present your wood-finishing problems to our well-informed staff.

Woodward's Paints, Main Floor

Woodward's

Sale!

Men's "PERMANENT PRESS" Casuals

For 'round-the-clock neatness enjoy these wash and wear slacks

Sale Price, Pair

6.49

2 Pr. 12.00

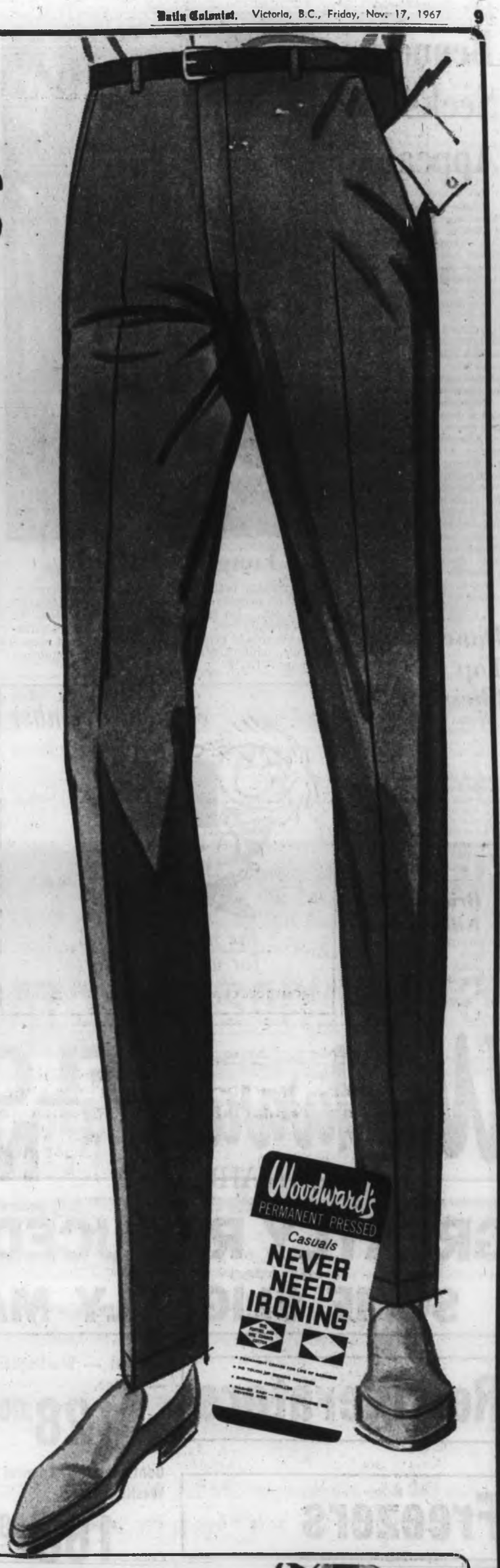

Another Woodward's quality product that has been made to rigid specifications, which of course means value right down the line:

- Permanent Press — just wash and wear!
- Long lasting 50% Fortrel and 50% cotton
- Sizes 29 to 38 in slim cut
- Sizes 30 to 46 in regular cut
- Leading colours in brown, loden, blue-grey, olive, sage

SPECIAL!

Men's Long Sleeve Sport Shirts

However active your day may be, relax and take it easy, knowing that you'll look great all day long in one of these fine quality Woodpress shirts. In cotton and polyester they're completely washable and wrinkle free. In leading plain colours and assorted checks and patterns. Stock up now for yourself and for gifts too, while they're on at this terrifically low price! Sizes S.M.L. and XL.

A Woodward Special

each 3.99

2 for 7.50

Woodward's Men's Furnishings, Main Floor

Woodward's Mayfair Phone 386-3322, Cobble Hill, Duncan, Ganges, Gulf Islands, Jordan River, Zenith 6544 (Toll Free). Store hours: 9:30 a.m. to 6 p.m. Evening shopping Thursdays and Fridays 'til 9. Open Mondays.

Bennett Seeks Appeal

Premier Bennett's lawyer will launch appeal next week against a British Columbia Supreme Court order for payment of $15,000 damages for slander to George E. P. Jones, former chairman of the provincial purchasing commission.

Last March, Mr. Justice J. G. Ruttan of the B.C. Supreme Court ruled that the premier's remarks at a Social Credit meeting March 5, 1965, were slanderous and calculated to disparage Mr. Jones as purchasing commission chairman.

The appeal, originally scheduled to open Monday in Victoria Law Courts, has been moved to the Appeal Court sitting in Vancouver. A date and time for the hearing have not been announced.

George Murray of Vancouver, Mr. Bennett's lawyer, filed an appeal against Mr. Justice Ruttan's judgment. He argued that the words which Mr. Jones alleged were slanderous were "not capable of conveying a defamatory meaning."

Tom Berger of Vancouver is counsel for Mr. Jones.

Dane Wins Top Chess Spot

TUNISIA, Tunis (AP) — Bent Larsen of Denmark has won the Interzonal chess tournament here with 15½ points from 21 games, half a point ahead of Russia's Efim Geller.

Leonid Stein of Russia, Samuel Reshevsky, U.S., and Vlastimil Hort, Czechoslovakia, ended in a three-way tie for the sixth and final qualifying spot for the world championship with 13 points. They'll decide the qualifier in a round-robin.

Bridge Fall Kills Three

SANTO DOMINGO (Reuters) — Three Dominican workers were killed and 12 injured when a bridge being built over a stream at Santiago City 100 miles northeast of here collapsed.

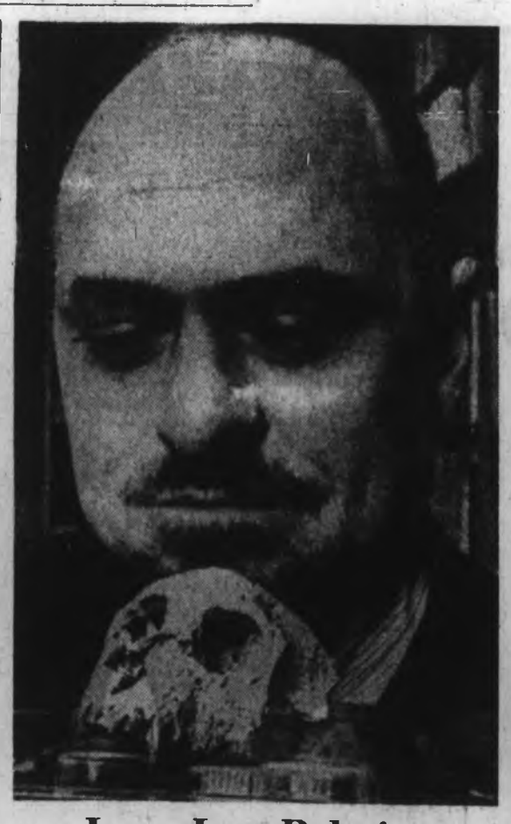

Long Lost Relative

Yale geology professor, Elwyn L. Simons examines skull of primitive primate who lived 28,000,000 years ago. He says it was "near very base" of man's family tree. From this species, Aegyptopithecus, eventually evolved both man and great apes—gorilla, chimpanzee and orangutan, comments Simons.—(AP)

enjoy November with

the newest symbol for winter comfort

CALL YOUR CHEVRON–STANDARD HOUSEWARMER

Less U.S. Investment Abroad

Curb Aimed at Canada

WASHINGTON (CP) — The United States asked 700 corporations Thursday to tighten still more the clamps on direct investment in Canada and other countries.

Treasury Secretary Henry Fowler told a press conference the U.S. deficit on its international accounts is $1,750,000,000 for the nine-month period ended Sept. 30, compared with $938,000,000 a year earlier.

This promises a year-end deficit of more than $2,000,000,000, compared with $1,600,000,000 in 1966.

Fowler blamed the $2,500,000,000-a-month war in Vietnam and factors including heavy American spending at Expo 67.

The upshot is continued spending abroad of more gold and dollars than come back into the country.

Fowler said the voluntary program asking companies to keep the lid on direct investment abroad is being extended two years and tightened. The companies are asked to keep within a ceiling of about $2,400,000,000, which is the annual average for the three-year period 1962-64.

Foreign borrowing to expand American subsidiaries should be continued, Fowler said. Commerce secretary Alexander Trowbridge said this recourse to capital, which makes non-American firms in the foreign country compete for available capital with American subsidiaries, has increased five times over since the restraints were proposed in 1964.

He said U.S. borrowing abroad this year may total $1,500,000,000.

Fowler once again plugged hard for a U.S. tax increase of $1 on every $10 of present tax—which Congress stubbornly refuses to implement.

The closely-linked Canadian economy had to be cooled off with an interim tax increase last year.

* * *

Cameron Raps Sharp's Talk

OTTAWA (CP) — Colin Cameron (NDP—Nanaimo-Cowichan-The Islands) said Thursday that Finance Minister Sharp's speech in New York this week was a humiliating one for Canadians.

Mr. Cameron said Mr. Sharp spoke to the Economics Club to convince American financiers that Canada was a stable country and a good investment.

He spoke as the Commons resumed debate on a private member's bill to incorporate the Excelsior Life Insurance Co.

* * *

Mr. Cameron said some of the financial troubles Canada now is experiencing result from the practice of insurance companies, both Canadian and American, of investing their money in the U.S. rather than the Canadian economy.

If insurance companies are considered a good thing for Canada, they should be directed to invest the savings of Canadians here.

He said the Excelsior Life Co. is principally U.S.-owned and though its directors are Canadians, they follow instructions of their American owners.

IS DE LUXE UNFAIR?

In a way, yes. For this is a rum that cannot be easily copied. Not without Captain Morgan's treasured stocks to draw from. Thirteen fine old rums blended into one, superbly smooth and rich to the sip. But there's only one way to find out for sure. Give it a sporting chance. Fair enough?

Captain Morgan
De Luxe **RUM**

THIS ADVERTISEMENT IS NOT PUBLISHED OR DISPLAYED BY THE LIQUOR CONTROL BOARD OR BY THE GOVERNMENT OF THE PROVINCE OF BRITISH COLUMBIA

Woodward's MAYFAIR

FLOOR CLEARANCE SALE MAJOR APPLIANCES

GREATLY REDUCED PRICES—LIMITED QUANTITIES

SOME SLIGHTLY MARKED—ALL FULLY GUARANTEED

Refrigerators — Admiral — Westinghouse — McClary Easy — Philco. From 128.00 to 688.00

Freezers — Continental — Admiral — Philco — Westinghouse. From 188.00 to 258.00

Ranges — Moffat — Enterprise — Fawcett — McClary Easy — Westinghouse — Admiral. From 148.00 to 578.00

Washers — Inglis — Simplicity — Westinghouse — McClary Easy — Hoover. From 128.00 to 388.00

Dryers — Inglis — Simplicity — Westinghouse — McClary Easy. From 158.00 to 228.00

Portable TVs — Electrohome — Westinghouse — R.C.A. Victor — Admiral — Philco — Philips. From 108.00 to 308.00

Console TV — Electrohome — Westinghouse — RCA Victor — Admiral — Philco — Philips. From 228.00 to 308.00

Colour TV — Philips — Westinghouse — R.C.A. Victor — Admiral — Philco — Zenith — Electrohome. From 488.00 to 1700.00

Stereo — R.C.A. Victor — Electrohome — Philco — Philips. From 168.00 to 798.00

Vacuums and Polishers — Hoover — Regina — Eureka — Lewyt. From 19.00 to 124.00

Sewing Machines — Bernina — Brothers — Elna — Omega — Woodcrest. From 49.00 to 199.00

Pianos and Organs — Used from 298.00 to 598.00 — New from 3400.00 to 649.00

SELLING FRIDAY AND SATURDAY ONLY – TERMS AVAILABLE

Woodward's Mayfair Phone 386-3322, Cobble Hill, Duncan, Ganges, Gulf Islands, Jordan River, Zenith 6544 (Toll Free). Store hours: 9:30 a.m. to 6 p.m. Evening shopping Thursdays and Fridays 'til 9. Open Mondays.

Rodney Major

David Lawrence

Murray Walker

Stephen Forslund

Dick Lewis

Jagir Singh

* * * * * * * * *

Representatives of Youth

Three Greater Victoria Optimist Clubs, proclaiming that youth decency far outweighs youth delinquency, have selected six boys, chosen because they are representative of their age groups, for this Youth Appreciation Week. "Youth of today is adult of tomorrow," say Optimists, whose choices are pictured here.

Federal Medicare Aid 'Shouldn't Pad Surplus'

Federal contributions to a B.C. medicare scheme should be used to provide new services rather than to pad provincial surplus funds, Opposition Leader Strachan said Thursday.

To meet federal requirements, Mr. Strachan said, the province will have to take over all existing carriers in B.C. The single government plan, he added, should then expand its benefits to include ambulance service and prescription drugs.

Mr. Strachan said the NDP was "all in favor" of full-scale medicare beginning next July 1. He was commenting on an Ottawa report which said Premier Bennett wanted to hold Ottawa to its commitment for federal contributions to provincial plans starting on that date.

"This is what I expected when the legislation (setting up B.C. Medical Plan) was brought down two years ago," Mr. Strachan said. "The door for the takeover of all other carriers in the province has always been open.

"It cannot work any other way efficiently, adequately."

The provincial government should have to take the federal contribution toward provincial medicare costs and put it into expanded services, said Mr. Strachan. The NDP favors inclusion of ambulance service and prescription drugs in a plan which would cover all British Columbians without direct premiums.

NOT FOR SURPLUS

"This is a must," said the opposition leader. "The federal medicare subsidies must not become merely another device for increasing the provincial surplus."

Mr. Strachan said that when federal contributions began some years ago under B.C. Hospital Insurance Service, the extra money went right into the provincial surplus account.

Peace River Exploration

Bonus Oil Bids Enrich Province

Bonus bids from 31 oil companies for the rights to carry out oil and natural gas exploration in the Peace River district have put an additional $3,780,243 into provincial government coffers.

Mines Minister Donald Brothers announced Thursday that this amount brought the total revenue from four sales held this year to $14,297,815.

This is $1,541,662 lower than the total bonus payment for 1966, Mr. Brothers said, but will probably be offset by higher revenues expected this year from increased production of petroleum and natural gas.

A spokesman for the mines department said the recently discovered Inga oilfield northwest of Fort St. John, where oil companies are anxious to extend the limits of known deposits, drew keen interest from bidders at the sale held Wednesday.

The degree of interest in the Peace River district, officials said, is shown by the fact that 22 wells were drilled there to evaluate parcels during the past two months and several of these were tested within a matter of days before bids were submitted.

S&P

Timely Specials for Fall Gardeners!

ROSES!

Thousand of Healthy, Hardy B.C. GROWN ROSES Have Just Arrived . . . Over 40 Varieties . . . HYBRID TEA, GRANDIFLORA, FLORIBUNDA and CLIMBERS.

All named and with color illustrations attached, priced from 1.29

20% OFF
Tulips
Daffodils
Crocus
Narcissus
Dutch Iris

MOSS KILLER
Used now, it will give a better, healthier lawn next spring.
50 lbs., Reg. 4.25 ..... 3.19
10 lbs., Reg. 1.25 ..... 89c

LAWN AND GARDEN FOOD
An organic slow-acting fertilizer for winter and early spring feeding, 3-15-6.
50 lbs., Reg. 5.25 ..... 4.19
10 lbs., Reg. 1.25 ..... 89c

Just Arrived!
ORNAMENTAL TREES
Including Hawthorne, White Birch, Maple, Weeping Willow, Crab Apple, Purple Leaf Plum.
SMALL FRUITS
Still a good selection of Raspberries, Strawberries, Asparagus and Blueberries. Plant them in the fall.
NOTE! Prolong the life of cut Holly for decoration and shipping . . . use Holly Dip or Niagara Silk.

Your Four Season Garden Shop

SCOTT & PEDEN
506 PANDORA AVE. 384-7181

TOTEM TRAVEL

Photographic Tour of MEXICO
leaves January 28th

Tourmaster Doug Lewis of Victoria Photo Supply

What a wonderful opportunity for camera fans! 14 days in Mexico, with exciting photo possibilities everywhere, and an expert photographer guiding the tour. You'll get the finest shots ever — a trip you'll never forget, with photographs to help you remember.

He looks better wearing a sombrero. Come in and ask him to show you!

14 Glorious Days of Spring in Mexico

Just when our gloomy winter is getting you down, take off for sunshine country! An exciting two weeks with guided tours offering a variety of camera subjects, four days at Acapulco enjoying the beaches, and free time for your own pursuits. You fly CPA—enjoy Travelmasters' Guild service—and have Doug Lewis to advise you on your still or movie camera work. All this for

As low as 397.00

Get full details from Victoria Photo Supply, 1015 Douglas Street, or

Totem Travel Service Ltd.
Mayfair Shopping Centre
Phone 386-3277

Beau Séjour

More and more people are trying the family of smooth wines from Beau Séjour:

- Rich Red
- Red Dry
- Medium Red
- Medium White
- Regal Port
- Regal Muscatel
- Regal Dry Sherry
- Medium Dry Sherry
- Cream Sherry

The best from our vineyards in the Okanagan.

This advertisement is not published or displayed by the Liquor Control Board or by the Government of British Columbia.

IMMEDIATE DELIVERY YOUR

CHRYSLER for 1968

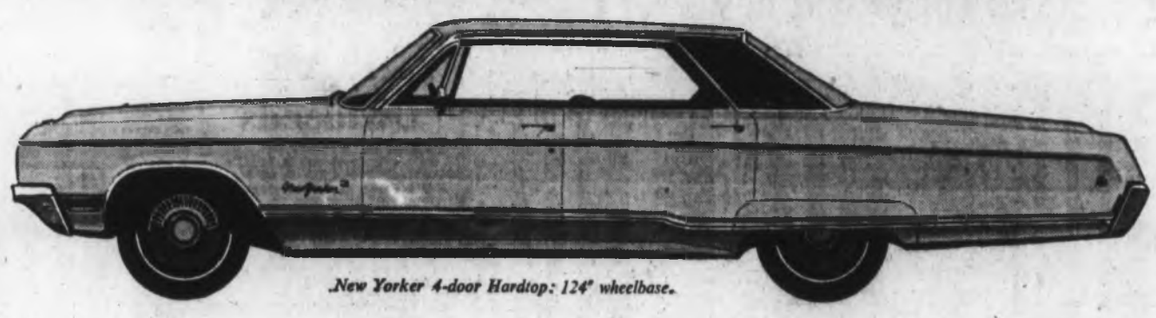

New Yorker 4-door Hardtop: 124" wheelbase.

A BRAND NEW 1968 CHRYSLER NEWPORT FOUR-DOOR SEDAN, fully equipped with 383 cu. inch V8 motor, automatic transmission, power steering and power brakes, plus all the regular Chrysler luxury accessories, is priced at ONLY

$4543.00

COMPLETE

Lease to Purchase is an excellent and economical way to move up to Chrysler in 1968. Payments are as little as $99.50 per month for a fully equipped Chrysler, and Ensign will purchase your present car for cash.

ENSIGN CHRYSLER PLYMOUTH

1061 Yates at Cook

OPEN WEEKDAYS TILL 9

Chrysler, Plymouth, Barracuda, Valiant, Sunbeam and Fargo Trucks

Stock Quotations - Market Reports

Toronto Industrials

Quotations in cents unless marked $. z—Odd lot, xd—Ex-dividend, xr—Ex-rights, xw—Ex-warrants. Net change is from previous board-lot closing sale.

Stock	Sales	High	Low	Close	Net Ch'ge
Abitibi	3670	$8¾	8⅝	8¾	
Acklands	7650	$14⅜	13⅞	14⅜	+ ⅜
Alta Gas T	1310	$35	34¾	35	
Alta Gas w	237	670	660	660	+10
Alta Nat	z25	$19¼	19¼	19¼	
Algo Cent	z35	$7½	7½	7½	
Algoma St	1398	$21	20⅝	21	+ ½
Alcan	5542	$27	26⅝	26¾	
Alcan pr	455	$36¼	35⅞	35⅞	+ ¼
Alumin pr	z30	$18	18	19	
Alumin 2p	60	$40	39⅞	40	+ ⅛
Ang CT 4¼	z15	$34⅞	34⅞	34⅞	
Ang CT 285	35	$37	37	37	— 8
Ang CT 315	95	$51⅛	51⅛	51⅛	+ ¼
Anthes A	1420	$28	27⅝	28	+ ½
Argus	z1	$13⅜	13⅜	13⅜	
Argus B pr	50	$40½	40½	40½	
Argus C pr	610	$9	9	9	+ ¼
Asbestos	5000	$22¼	21⅞	22¼	+ ⅜
Atl Sugar	4375	$11¼	11⅛	11⅛	— ⅛
Atl Sug A	z10	$19⅛	19⅛	19⅛	
Auto Elec	2350	$9½	9¼	9½	+ ⅛
BACM Ind	200	$14⅛	14⅛	14⅛	+ ½
Bank Mtl	9963	$12	11⅞	12	+ ⅛
Bank N S	2242	$14	13⅞	14	+ ⅛
Bartaco	300	400	400	400	
Beaver L	250	$39	38½	39	
Becker B p	800	$8	8	8	
Bell Phne	4082	$45⅝	45⅛	45⅛	— ⅛
Bow Valy	z25	$10⅛	10⅛	10⅛	
Bramalea	150	$13	13	13	— ¼
Bramal w	200	685	680	685	— 5
Brazilian	3340	$13⅛	13	13⅛	+ ⅛
Brdg Tank	800	350	340	350	+20
Brdg Tnk p	30	$38	38	38	— ⅛
BA Oil	942	$37⅝	37	37⅝	+ ½
BC Forest	z85	$19½	19½	19½	
BC Sugar	605	$43⅛	41½	43⅛	+2⅛
BC Sugar p	z75	$19	18⅞	19	
BCPh 6 pr	z3	$100	100	100	
BCPh 1956	z5	$78	78	78	
BCPh 5.15	z10	$87	87	87	
Buntin Rid	335	$11¼	11⅛	11¼	+ ⅛
Burns Fds	z30	$15⅛	15⅛	15⅛	
CAE Ind	1900	$11⅝	11⅜	11⅜	+ ⅛
Cal Pow	10450	$24	23⅝	23⅝	— ⅛
Calgry P p	z20	$93¼	93¼	93¼	
Calgy 540 p	60	$105½	105	105½	
Calvrt Dis	z80	77	77	77	
CD Sugar	730	$22	22	22	— ⅛
Can Bread	100	$10⅛	10⅛	10⅛	
Can Cem	75	$33⅝	33⅝	33⅝	— ⅛
Can Cem p	356	$22	22	22	+ ⅛
Can Iron	605	$18⅝	18⅝	18⅝	
Can Malt	250	$23	22⅞	23	
C Packrs A	340	$90	86⅝	90	
C Packrs B	550	$91⅝	91⅛	91⅝	+ ⅛
Can Perm	1740	$12	11⅞	11⅞	
C Safway p	z15	$86⅝	86⅝	86⅝	
Cdn Brew	4363	$7⅝	7½	7⅝	+ ⅛
CB Alum A	283	$14⅛	14⅛	14⅛	— ⅜
Cdn Can A	z10	$12⅜	12⅜	12⅜	
C Chem w	775	345	325	325	
C Curt	24050	210	200	210	+10
Cdn Equty	1350	$5⅛	5⅛	5⅛	+ ⅛
C Found pr	z12	$12⅛	12⅛	12⅛	
CG Invest	350	$54⅛	53⅞	54⅛	+ ½
C Goldale	450	$9½	9½	9½	— ½
C Imp Bnk	4442	$12⅛	11⅞	12⅛	+ ½
C Ind Gas	z83	$11¼	11⅛	11⅛	
CIL	827	$16⅞	16⅝	16⅞	— ⅛
C Marconi	865	$6⅛	6	6	— ⅛
CPInv p	10225	$23⅞	23⅛	23⅞	+ ⅜
CPR	3087	$59⅛	58	59⅛	+1⅜
CPR 300 pr	2750	$10⅛	10	10⅛	
CPR pr	100	$9⅝	9⅝	9⅝	+ ⅛
C Petrofin	623	$13⅞	13⅞	13⅞	+ ⅛
C Refract	100	$12⅝	12⅝	12⅝	— ⅛
CSL pr	z9	$5	5	5	
Cdn Tire	36	$34	34	34	+ ⅛
Cdn Tire A	920	$28	28⅝	28¾	
C Utilities	135	$42	42	42	
CUtil 6 pr	60	$99¼	99¼	99¼	+ ⅛
C Vickers	100	$8⅛	8⅛	8⅛	+ ⅛
CWN G 4 pr	z30	$13⅛	13	13⅛	
Capit Bldg	7400	65	63	65	+ 5
Caribben	200	220	220	220	
Cassidy L	500	$7⅛	7⅛	7⅛	
CDRH Ltd	4375	$8⅛	7⅝	8	+ ⅛
Chat-Gal	z10	$11	11	11	
Chemcell	1105	$9⅝	9⅛	9⅝	+ ⅛
Chem 175 p	50	$27½	27¼	27¼	+ ½
Chrysler	z3	$55¾	55¾	55¾	
CHUM A	165	$19	19	19	
Clairton	575	470	460	460	— 5
Codville A	100	450	450	450	
Columbia	200	430	410	430	
Columbi p	150	$14⅝	14⅝	14⅝	+ ½
Cominco	2040	$27	26⅝	26⅝	
C Savings	200	$8	8	8	— ⅛
Compro	850	300	295	300	+20
Comstr	z25	$13	13	13	
Conduits	z25	460	460	460	
Con Bath	960	$28	27⅛	27⅝	+ ⅛
Con Bath w	500	465	465	465	+ 5
Con Bldg	150	85	85	85	
Cons Gas	3741	$21⅞	21⅛	21⅛	
Con Gas A	z25	$95¼	95¼	95¼	
Con Gas B	175	$96	96	96	
Corby vt	140	$33⅝	33⅝	33⅝	— ⅛
Corby B	140	$32⅝	32⅛	32⅛	+ ⅛
Coronatn	1000	160	155	160	— 5
Coronatn 2p	100	275	275	275	
Coron 2w	400	28	28	28	— 2
Cosmos	z10	$11⅝	11⅝	11⅝	
Couvret P	300	$5⅛	490	5⅛	+ ⅛
Crain R L	850	$47⅛	47	47	— ⅛
Crestbrk	675	$6⅛	6⅛	6⅛	— ⅛
Crow Nest	350	$22⅛	22	22⅛	+ ⅜
Crush Intl	350	$11⅝	11⅝	11⅝	— ⅛
Cygnus A	340	435	420	435	— 5
Cygnus pr	300	$20	20	20	
Delta Elec	120	325	325	325	
D Seag	12875	$39⅞	39⅛	39⅜	+ ⅜
Dome Pete	428	$53⅜	53	53⅜	+1⅛
D Bridge	1430	$16⅛	16	16⅛	+1⅛
Dom Coal	z25	$13⅜	13⅜	13⅜	
Dofasco	7042	$29⅛	29⅛	29⅛	
Dom Glass	100	$9	9	9	+ ⅛
Dom Lime	900	255	255	255	+ 5
Dosco	3236	$9⅜	9	9⅜	+ ⅜
Dom Store	2455	$17⅞	17¼	17⅞	— ⅛
Domtar	6330	$12	11⅞	12	
Domtar pr	150	$15½	15½	15½	— ⅛
D Textile	270	$19¼	19¼	19¼	+ ⅛
Dupont	350	$27⅜	27⅛	27⅜	+ ⅛
Eddy Mtch	343	$27¼	27¼	27¼	+ ⅛
Electro ltd	633	$10¼	10¼	10¼	— ⅛
Emco	425	$18⅛	18¼	18⅛	+ ⅛
Emp Life	430	$10¼	10	10	
Erie B	z13	275	275	275	
Exquisite	100	480	480	480	— 5
Falcon	675	$86½	86	86	
Fam Play	235	$41	40½	41	+ ⅛
Fed Grain	2100	$7	7	7	
Fleet Mfg	1900	175	170	170	— 5
Ford Cnda	235	$173	171	173	+4⅛
FPE Pion	4343	$33	31	31	—2½
FPE Pn pr	125	$128	128	128	— 3
Fraser	265	$17⅛	17⅛	17⅛	
Freiman	150	$7	7	7	
Gen Baker	613	$5⅝	5⅝	5⅝	
GMC	z43	$85	84⅝	84⅝	
G P Mfg A	830	$100	97½	100	
G Stl Ware	105	$8	8	8	
Globe Env	275	$8⅛	8⅛	8⅛	+ ⅛
Goodyear	10	$191	191	191	+ 6
G Mckay A	400	$6	6	6	— ⅛
GL Paper	705	$20⅛	20	20	
GL Power	730	$20⅝	20⅛	20⅝	+ ⅛
Gt W Life	z30	$47	46⅛	47	
Gt W Sadle	1430	62	50	62	+12
Greyhnd	2175	$12⅛	12⅛	12⅛	— ⅛
Guar Trst	1865	$9	8⅝	8⅝	+ ⅛
Hardee	z18	35	35	35	
Hard Carp	300	$17⅛	17⅛	17⅛	+ ⅛
Hard Crp A	275	$12⅛	12⅛	12⅛	
H Wood a	200	370	370	370	
Haw S	14312	400	375	390	
Hays Dna	z132	$12⅛	12⅛	12⅛	
Home A	2308	$22⅝	22⅛	22⅛	— ⅛
Home B	295	$25⅛	25⅛	25⅛	
Horne Pit	1100	340	335	335	— 5
H Smith pr	50	$32½	32	32	— 2
H Bay Co	530	$21⅝	21⅛	21⅝	+ ⅜
HB Oil Gas	2991	$39⅛	38⅝	39⅛	+ ⅝
HB Oil G pr	4820	$57⅛	56⅛	56⅝	—1⅛
Huron Eri	200	$10⅛	10⅛	10⅛	+ ⅛
Husky Oil	4352	$22⅝	21⅝	22⅝	+ ⅛
Husky C pr	25	$73	73	73	—1½
Husky D w	1685	$12	11½	11½	
Imbrex	z10	$6	6	6	
Imp Life	20	$138	133	138	+ 5
Imp Oil	2877	$67	66⅛	67	+ ⅛
Imp Tob	1853	$13⅛	13⅛	13⅛	
Ind Accept	415	$20	20	20	
In Accept p	50	$75	75	75	
Ind Minerl	2000	$13⅛	12⅛	12⅛	— ⅛
Ind Wire	2170	405	365	390	—15
Ingersoll	360	$34	33½	33½	
Inglis	100	$11	11	11	
Inland Gas	1143	$10⅛	10	10⅛	
Inspiratin	250	125	125	125	
Inspiratl p	200	$18	18	18	— 1
Inter-City	z25	$13	13	13	
IBM	51	$650	640	650	+15
Int Nickel	1500	$117¼	116⅝	117¼	— ⅛
Int Util	2870	$39⅛	38⅛	39⅛	+ ⅛
Int Util pr	2415	$39⅛	38⅛	39⅛	+ ⅛
Intpr Pipe	1345	$22⅛	22⅛	22⅛	— ⅛
Int Pipe w	1475	$10⅜	10⅜	10⅜	+ ⅛
Intpr Steel	2150	370	355	365	+10
Intpr Stl pr	100	$17⅛	17⅛	17⅛	— ⅛
Inv Grp A	1430	$8⅛	8⅛	8⅛	— ⅛
ITL Ind	833	$12⅜	12⅜	12⅜	
Jamaic PS	z100	$18	18	18	
James Stl	1210	440	420	430	—10
Jefferson	2450	$53	53⅛	55	+ 1
Jeffersn w	685	$46⅝	44⅝	46⅝	+1⅝
Jockey C	3150	310	300	300	—10
Jockey B p	z30	$6⅛	6⅛	6⅛	
Jockey 2 p	z50	$7	7	7	
Kelly D A	290	$5⅛	5⅛	5⅛	— ⅛
Kelsey H	z50	$15⅛	15⅛	15⅛	
Labatt	1987	$15	14⅝	15	+ ⅛
Lafarge	300	$14⅛	14⅛	14⅛	+ ⅜
Lafarge A	100	$10⅛	10⅛	10⅛	
LOnt Cem	115	365	365	365	+10
Laura Sec	529	$15⅛	15	15	— ⅛
Lau Fin	1710	445	435	435	— 5
Lau Fn 140	300	$13	13	13	
Levy	4356	$37⅛	36⅛	36½	— ⅛
Levy A pr	100	$10⅛	10⅛	10⅛	— ⅛
Levy B pr	700	$32⅛	31⅛	31⅛	— ⅛
Life Invest	200	$5⅝	5⅝	5⅝	— ⅛
Life Inv wt	650	110	110	110	
Livingsto	28	$11	11	11	
Living wts	z37	390	340	340	
Lob Co A	1395	$7	7	7	
Lob Co B	700	$7½	7½	7½	
Loeb M	1135	$14⅛	14	14	— ⅛
MB Ltd	1865	$25⅝	24⅝	24⅝	— ⅝
Magna El	200	$16	16	16	
Maner	800	$11⅝	11⅛	11⅛	+ ⅛
Manoir In	400	280	280	280	
M Lf Gard	950	$33	32	33	+ 2
M Lf Mills	801	$16⅞	16⅛	16⅞	+ ⅛
Maritime	112	$20⅛	20⅛	20⅛	
Mrtime rts	981	47	47	47	+ 1
Markboro	1700	$5⅝	5⅝	5⅝	— ⅛
Markbro w	700	260	245	245	
Mass-Fer	3623	$17⅛	17	17⅛	
MEPC	300	300	300	300	—20
Met Stores	230	$31⅛	31	31	+ ½
Mex LP	z12	$10⅝	10⅝	10⅝	
MGFM	400	305	300	300	
Molson A	2150	$18⅝	18⅛	18⅝	
Molson B	210	$19	19	19	
Mon Food	975	$10⅛	10⅛	10⅛	+ ⅛
Montex	1376	210	210	210	+10
Montex pr	250	$7⅛	7⅛	7⅛	+ ⅛
Montex w	1401	165	100	100	+ 5
Mont Loco	580	$15⅛	14⅝	15	
Mont Trst	100	$13	13	13	
Moore	2320	$31⅝	31⅛	31⅝	+ ⅛
Morse A	305	$21⅛	21⅛	21⅛	— ⅛
Morse B	260	$21	20⅛	20⅛	— 1
Murphy	425	$8⅝	8⅛	8⅛	
Mrphy Pr	75	$27⅛	27⅛	27⅛	— ⅛
Nt Contain	100	$7⅛	7⅛	7⅛	— ⅛
Nat Drug	250	$9⅛	9	9⅛	— ⅛
Nat Hees	200	475	475	475	+45
Nat Hees p	120	$9	9	9	— ⅛
Nat Trust	1325	$15⅛	15⅛	15⅛	
Neon	3225	$9	8⅝	9	+ ⅛
NB Tel	100	$14⅛	14⅛	14⅛	— ⅛
Nia Wire	100	$19	19	19	— ⅛
Noranda	2735	$50⅛	49⅛	50	+ ⅛
Nor Ctl G	485	$11⅝	11⅝	11⅝	— ⅛
Nor Ctl G p	410	$24⅛	23⅝	24⅛	+ ⅛
NCG B 2 p	1386	$27⅝	27⅛	27⅝	+ ⅛
Nor Tar Ch	z100	$5⅛	5⅛	5⅛	
NW Util p	170	$70	70	70	
Ocean Cm	z25	$17⅛	17⅛	17⅛	
Ogilvie	3150	$13⅛	12⅝	13⅛	+ ⅛
Ont Steel	100	$26	26	26	
Ont Store	500	395	395	395	
Oshawa A	1958	$24⅛	24⅛	24⅛	+ ⅛
Overland	300	$11⅛	11⅛	11⅛	+ ⅛
Pac Pete	3585	$18⅝	18⅝	18⅝	+ ⅛
Pembina	3180	$21	19⅞	20⅛	+ ⅛
Phillips Cb	1000	$10⅛	10	10⅛	+ ⅛
Photo Eng	z50	$13⅛	13⅛	13⅛	
Pow Corp	4800	$9	8⅛	8⅝	
Price Com	2125	$10⅝	10⅝	10⅝	+ ⅛
QN Gas	1475	$10	9⅝	10	+ ⅛
QNG 5.40 p	z20	$70	69½	69½	
QN Gs 63w	1120	325	295	325	+35
QN Gs 68w	950	300	290	300	+15
Rank Org	3300	$6⅛	6⅛	6⅛	
Revelstk	285	$7⅝	7½	7⅝	+ ⅛
Revenue	130	$12⅛	12⅛	12⅛	
R Nodwell	5300	185	170	180	+15
Ronald Fd	325	$17⅛	17⅛	17⅛	
Romfield	4700	22	20	20	— 3
Rothman	325	$23⅛	23⅛	23⅛	— ⅛
Roy Bk	14672	$14⅝	14⅛	14⅝	+ ⅝
Royal Trst	275	$18⅛	18⅛	18⅛	
StL Cem A	585	$17⅝	17⅛	17⅝	+ ⅛
Salada	171	$9⅝	9⅝	9⅝	— ⅛
Scot York	7800	$11	9⅞	10⅞	+ 1
Scythes	100	$19	19	19	
Seaway H	100	$5	5	5	
Secur Cap	100	225	225	225	+ 5
Selkirk A	835	$17⅞	17⅛	17⅞	+ ⅝
Shell Inv p	565	$33⅛	32⅛	32⅛	
Shell Inv w	550	$13⅝	13⅝	13⅝	+ ⅛
Shell Can	1882	$30	29⅝	30	+ ⅛
Shop Save	370	$13⅛	13⅛	13⅛	— ⅛
Shopper Ct	1000	490	485	490	+10
Silverwd A	475	$14⅛	14⅛	14⅛	+ ⅜
Simpsons	895	$34⅛	34	34⅛	+ ⅛
Simpson S	1170	$22	22	22	
Slater B pr	100	$15⅝	15⅝	15⅝	— ⅛
Slater A wt	z24	345	345	345	
Sogemine	550	$15⅛	15⅛	15⅛	
Southam	85	$49⅛	49	49	— ⅛
Stafford	z10	330	330	330	
St Paving	700	$7⅛	7⅛	7⅛	— ⅛
ST Radio	325	$37⅛	37⅛	37⅛	— ⅛
Steel Can	8066	$21⅛	20⅞	21⅛	+ ⅛
Steinbg A	1300	$18⅞	18⅝	18⅞	+ ⅛
Suptest od	1162	$28	27⅛	27⅞	— ⅛
Tancord	z67	$7⅛	7⅛	7⅛	
Texaco	1305	$30	29⅝	29⅝	— ⅛
Thom N P	400	$37	37	37	— ⅛
TT Tailors	300	$24	24	24	+ ⅛
Tone Craft	275	$8⅝	8⅝	8⅝	— ⅛
Tor Dm Bk	1675	$13	12⅛	13	+ ⅝
Tor Iron W	500	$30	30	30	
Traders A	797	$8⅛	8⅛	8⅛	
Traders B	700	$8	8	8	— ⅛
Trader 65 w	1350	145	140	140	+ 5
Trader 66 w	z15	200	200	200	
Transair	500	$6⅛	6⅛	6⅛	— ⅛
Tr Can PL	1490	$29	28⅛	29⅛	— ⅛
Tr Can Pl p	371	$46⅛	46	46⅛	+ ⅛
Tr Can P w	200	750	750	750	+10
Trans Mt	3367	$20⅛	20	20	
Trans PPL	125	$7⅝	7½	7½	— ⅛
UNAS Inv	500	$12⅛	12	12⅛	+ ⅛
Un Carbid	325	$19⅛	19	19⅛	+ ⅛
Un Gas	8134	$16⅛	15⅞	16	— ⅛
UGas A pr	515	$47	46⅝	46⅝	— ⅛
Union Oil	485	$48⅛	48⅛	48⅛	+ ⅛
Un Wburn	866	$7⅛	7⅛	7⅛	— ⅛
Un Wbn wt	230	450	450	450	
U Sections	1100	$6⅞	6⅝	6⅞	— ⅛
Vascan	2250	$5⅛	5⅛	5⅛	— ⅛
Versatil	4195	$10⅛	10⅛	10⅛	
Venez Pw	100	67	67	67	+ 1
Venez pr	100	250	250	250	
Versatile	195	$14⅛	14⅛	14⅛	
Versatil A	525	$11⅛	11⅛	11⅛	
Vic G Tr	182	$13	13	13	— ⅛
Vulcan	1200	320	310	320	+10
Walker	400	$19	18⅛	18⅛	+ ⅛
Walk GW	3426	$34⅛	33⅝	34⅛	+ ⅛
Wst GM D	141	440	440	440	— 5
Weldwood	1575	$11⅛	11⅛	11⅛	— ⅛
Westc'st	380	$23	23	23	+ ⅛
West Ind	300	210	210	210	— 5
Westeel	z50	$20⅛	20⅛	20⅛	
W Brdcast	350	$17⅛	17	17⅛	+ ⅛
W Cdn Seed	3000	350	345	350	+ 5
W Pacific	400	$6	5⅞	6	+ ⅛
Weston A	830	$15⅞	15⅛	15⅞	+ ⅛
Weston B	855	$17⅛	17⅛	17⅛	— ⅛
White Pas	275	$24⅛	24⅛	24⅛	
Woodwd A	2680	$17	16⅞	17	
Zellers	160	$34⅛	34⅛	34⅛	+ ⅛

Active Stocks

MONTREAL

Volume		Close	Change
10600	Tor-Domn Bk	13	+ ⅝
10100	Kodiak Pete	91	+1
9275	Candn Impl Bk	12⅝	+ ⅛
8000	Amer Metro	2.15	
5600	Candn Brews	7⅝	
4920	Abitibi	8⅝	
4495	CPR Invest	23⅝	+ ⅛
4300	Bank of Montl	12	+ ⅛
4065	Alcan	26⅝	
4080	Miron pfd	3.00	
	Mines		
247400	Carbec	86	—3.00
237600	Matachewan	64	—2.06
114290	Untd Obalski	1.26	—19
105950	Opemisca Ex	25	—1½
55000	Western Tin	17	—6
	NEW YORK		
278400	Gen Dynam	56⅞	+1⅝
237000	Occident Pete	90⅛	—8⅛
226400	Am Airline	31⅛	+ ⅛
183500	Pan Am	25⅛	+ ⅛
135800	Fair Cam	98⅛	+2⅛
117900	Control Data	142⅛	+3⅛
109100	Pan Am Sul	41⅛	—2⅛
104500	Am Tel Tel	51⅛	+ ⅛
97200	Sperry Rand	53⅝	+1⅜
84000	Whittaker Cp	68	+2⅛
78700	Kays Roth	26⅛	— ⅛
76900	Ling Tem V	117⅛	+3⅛
75900	Roper Gd	23⅛	+ ⅛
71706	Gulf Wn Ind	51⅛	+2⅛
69600	Aveo	47⅛	+3⅛

Vancouver Trading

Industrials

Stock	Sales	High	Low	Close	Net Ch'ge
BC Sugar	500	$43	42	43	+2
C P Inv pr	745	$23⅜	23¼	23⅜	+ ⅛
Cdn Brew	400	$7⅝	7⅝	7⅝	+ ⅛
Cominco	250	$27	27	27	+ ⅛
Domtar	530	$12	12	12	
Fst Nat Mtg	400	295	290	290	—5
Fst Nat wts	500	100	100	100	
Fundy	100	$5⅝	5⅝	5⅝	
Growers B	200	255	255	255	
Gill	579	$7⅝	7½	7½	+ ⅛
Home Gs A	100	$22½	22½	22½	
Gr Mtn Res	300	185	185	185	+5
Inland	100	$10¼	10¼	10¼	+ ¼
Johnston	200	$6½	6½	6½	— ½
Lafarge	200	$14	14	14	
Levy	350	$37	36⅝	36⅝	— ½
Macmillan	510	$24⅝	24⅝	24⅝	— ⅛
Mass Fer	105	$17¼	17¼	17¼	+ ¼
Madill	100	475	475	475	+50
Neon	398	$9¼	8⅝	9¼	+ ½
Okan H	1300	365	360	360	—5
Pac Cst Tm	100	$15½	15½	15½	+ ½
Pac Pete	100	$18¼	18¼	18¼	
Pac W Air	120	$11⅜	11⅜	11⅜	— ¼
Saratnga	900	380	380	380	+5
Tr Mtn PL	150	$20¼	20¼	20¼	— ¼
Weldwood	200	$11⅜	11⅜	11⅜	+ ⅛
W Cst Trns	300	$23¼	22¼	23¼	+1
		Oils			
Bata	33100	109	103	105	+2
Comercial	15000	38	36	37	
Five Star	4000	22	20	22	+1
Merland	1000	41	41	41	+3
Merit Oil	13050	17	16	16	
Midland	500	7¼	7¼	7¼	+ ⅛
PR Pete	5800	31	30	31	+1
Plains	51100	55	54	55	+3
RA Pete B	3000	100	98	100	+2
RC Ven	1000	37	37	37	—1
Share	11500	38	37	38	+1
		Banks			
Royal	100	$14⅝	14⅝	14⅝	
		Mines			
Ace	9500	33	30	30	—3½
Adera	10800	44	42	44	+1
Anuk	500	26	26	26	
Arctic	3350	285	233	235	—2
Arlington	12000	30	29	31	+1
Atlas	5400	219	210	215	
Benson	4000	18	17	17	—1
Bethex	10500	40	40	40	—1
Beth Cop	5800	755	725	750	+25
Blue Star	3000	9½	9	9	—1
Bornite	15350	32	29	32	+3
Brenda	4500	700	695	700	+5
Brenmac	3000	38	36	38	+2
Buttle	11400	49	46	47	—1
Cass Cons	1000	16	16	16	+2
Canusa	500	18	18	18	+1
Capri	8000	21	20	20	—3
Carlh Gold	3400	34	33	34	+1
Casino	5400	26	24	26	+2
Chataway	5000	28	27	28	
Coast Sil	2700	35	34	35	+1
C Mckiney	5000	24	23	24	+1
C Skeena	5700	58	57	58	+2
C Std	9000	23	21	21	—1
C Rexspar	500	30	30	30	+5
Cop Ridge	38000	30	24	30	+6
Cop Soo	4000	10	10	10	+ ½
Cowichan	2900	25	22	22	—1
Churchill	31100	130	106	117	+14
Croydon	1500	38	38	38	
Dundee	5000	16	15	15	
Dynasty	5250	700	680	700	+10
Earlcrest	8000	15	15	15	
Galaxy	25800	43	40	4	+2½
Gencona	2000	17½	17½	17½	
Gemex	3000	9½	9½	9½	
General	4500	12	12	12	
Giant Masc	1373	124	120	120	—4
Grandue	2030	705	690	690	—15
Highmont	500	385	385	385	—10
Hogan	2000	18	18	18	
Homestk	2200	21	21	21	
Hurley	6000	8	7½	7½	—1½
Iskut	1000	57	56	57	
Jericho	1000	10	9	9	—1
Jersey	1500	25	25	25	+1
Lakeland	2000	40	40	40	
Lornex	3700	665	650	655	
Lytton	9500	89	87	87	—2
Madrona	1500	51	50	51	—1
Magnum	38735	72	67	70	+3
Merit Cop	18300	40	38	38	+1
Mariner	1000	17	17	17	+2
Mid West	9500	34	33	33	—1
Minex	2500	22	22	22	
Nadina	2050	55	54	55	+1
Native	1500	37½	37½	37½	
Nat Ex	1000	10½	10½	10½	
New Cronin	11000	12	12	12	
New Imp	1500	320	315	315	
New Ind	1000	16	16	16	
Northlode	22100	76	75	76	
NW Ven	2000	10½	10½	10½	+ ½
Oro	23300	63	61	61	
Polaris	2000	20	19	19	—2
Pat Sil	1200	24	24	24	—1
Peel	23600	13	12	12	— ½
Placer	300	$32	32	32	—1½
Quatsino	3500	17	16	17	
Rodstrom	35500	37	34	35	+1
Ring Hills	4500	30	29	29	+1
Sandon	4300	20	18	18	—1
Sil Arrow	000	27	27	27	+8
Sileurian	6000	37	37	37	—1
Sil Butte	2000	13	13	13	
Sil Ridge	2000	12	12	12	
Sil Titan	2500	108	100	105	—1
Slocan	2400	22	22	22	+ ½
Sil Lee	2200	74	74	74	
South Seas	15850	150	144	150	+8
Taylor Br	4400	33	31	33	+3
TC Ex	29500	104	100	100	—4
Texmont	500	65	65	65	
Torwest	16900	41¼	41	41¼	
Trans Res	2500	18½	18½	18½	+ ½
Territ Ur	29000	46	43	45	—1
Trojan	4932	22	20	22	+2
Utica	19975	420	410	415	
Van Metal	53000	15¼	14	15¼	+1¼
Ventures	12800	45⅝	42	42	—1
W Cst Res	11400	80	78	80	
Wesland	67153	131	107	115	—20
W Beaver	1500	7	6½	6½	
W Ex	85900	90	84	90	+15
W Mines	300	295	295	295	+2
Yukon	500	30	30	30	

Dividends

Aluminum Co. of Canada, 4% preferred 25 cents, 4½% preferred 56 cents, payable Feb. 29; record Feb. 2; xd Jan. 31.

Abitibi Paper, 14 cents, payable Jan. 1; record Dec. 1; xd Nov. 29.

Yellowknife Bear, 4 cents, payable Dec. 20; record Dec. 1; xd Nov. 29.

Greyhound of Canada, 12½ cents, payable Dec. 29; record Dec. 1; xd Nov. 29.

B.C. Telephone, common 65 cents, payable Jan. 1; record Dec. 15; xd Dec. 13.

Dale Ross, common 15 cents, payable Dec. 15; record Nov. 24; xd Nov. 22.

U.A.P. Inc., "A" 25 cents, payable Dec 15; record Nov. 30; xd Nov. 28.

Bethlehem Copper, 10 cents, payable Dec. 30; record Dec. 1; xd Nov. 29; also 3 cents, payable Jan. 22; record Jan. 2; xd Dec. 28.

Lake Dufault Mines, 75 cents plus 25 cents extra, payable Dec. 15; record Nov. 24; xd Nov. 22.

La Luz Mines, 75 cents, payable Dec. 15; record Nov. 28; xd Nov. 24.

Moore Corp., common 11¼ cents, preferred $1.75, payable Jan. 2; record Dec. 1; xd Nov. 29.

Canada Permanent Mortgage, common 14 cents, payable Jan. 2; record Nov. 30; xd Nov. 28.

B.C. Telephone, common 65 cents, payable Jan. 1; record Dec. 15; xd Dec. 13.

Toronto Mines

Stock	Sales	High	Low	Close	Net Ch'ge
Accra	2775	9½	9	9	— 1
Acme Gas	500	18	18	18	
Advocate	750	250	248	250	+ 5
Agnico	700	130	130	130	
Akaitcho	2500	43½	43	43	— 2
All Pitch	4500	12	11	12	+1½
Am Larder	1500	27	27	27	
Am Moly	5000	30	30	30	
Ang Ruyn	2150	87	84	87	+ 3
Ang U Dev	7000	68	66	66	+ 1
Argosy	7400	62	61	62	+ 1
A 'Arc	30430	39½	36	37	— ½
Atl C Cop	1800	73	72	73	+ 3
Aumor	100	239	239	239	— 1
Bankeno	1086	91	91	91	— 1
Bankfield	1000	8	8	8	— 1
Bare	9000	45	44	44	— 1
B-Dqu	6500	17	16½	17	+ 2
Belcher	1100	33	33	33	
Belletera	2500	25	23½	23½	—1½
Bthlm	84210	765	725	755	+30
Big Nama	z200	30	30	30	
Black Bay	1000	8	8	8	— ½
BL Hawk	3000	34½	34	34	— 1
Bounty Ex	1000	16½	16½	16½	
Bralorne	200	180	180	180	
Br Reef	13210	39	36	38	
Brunswk	1400	540	530	530	—10
Cable	0400	16½	16	16½	+ ½
Calmor IR	9100	110	105	105	— 7
Camflo	16500	385	373	380	+ 5
Camp Chib	306	675	660	675	+15
C Tung	8625	254	244	254	+ 9
C Dyno	7550	215	210	212	— 3
C Jamiesn	1200	100	100	100	
Cdn Keely	9500	7	6½	7	+ ½
C Lencourt	9750	15½	15	15	
Cdn Nisto	7250	47	46	46	— 1
Candore	4000	13	13	13	— ½
Captain	2000	15	15	15	— ½
Cassiar	3780	$17½	17¼	17½	+ ¼
Cent Pat	200	148	148	148	+ 3
Chestrvile	9700	27	26	26	— 1
Chib Kay	2000	13	12½	12½	+ ½
Chib M	500	58	58	58	+ 3
Chimo	2300	125	121	121	— 4
Coch Will	600	134	133	133	—12
Coin Lake	2500	22½	22½	22½	— 1
Coniagas	1000	57	56	57	— 1
Conigo	78100	52	44	46½	+4½
C Snawkey	3000	23½	23	23	— ½
C Bell	30000	15	13½	15	+2½
C Callinan	4000	11	11	11	
Con Fardy	800	305	300	300	
CG Arrow	500	20	20	20	
C Hall	13700	45½	42	44½	+1¼
C Morisn	2700	415	405	405	— 5
C Neg	29226	70	65	68	+ 2
Con Nichol	1000	11	11	11	
C Rambler	1300	95	92	92	— 1
C Red P	75000	31	26	31	+ 4
Coprcorp	3900	55	53	55	+ 2
Cop Fields	2659	121	120	120	— 1
Cop Man	9000	26	25½	25½	
Coulee	2000	47	46	46	— 1
Courvan	z25	9	9	9	
Craigmt	2400	$12⅝	12¼	12⅝	+ ¼
Catland	1133	24	24	24	— 2
Crowpat	7000	7½	7½	7½	
Deering	2000	9	8½	8½	— 1
D'Aragon	2000	17	17	17	
D'Elda	45000	65	65	65	— 2
Denison	2000	$77¾	77	77¼	+ ¼
Dickson	100	310	310	310	— 5
Discovry	380	120	119	119	— 2
Dome	z5	$46⅝	46⅝	46⅝	
Donalda	2000	13½	13½	13½	— ½
East Sull	200	530	530	530	+ 5
Endako	1800	$12⅝	12⅝	12⅝	
F'west T	9500	12½	12	12	— ½
F Mar	1500	151	151	151	+ 1
F Orenada	1000	21	21	21	— ½
Frobex	300	440	440	440	— 5
Gnt Mascot	2000	125	120	125	+ 3
Giant Yk	z10	740	740	740	
Gldry	10033	118	110	118	+ 8
Goldrm	32800	73	68	70	— 1
Gortdrm	4225	325	320	320	+ 5
Granby	300	$62½	60	62½	—1½
Grdroy	18500	52	46	47	— 6
Grandue	2950	705	700	700	— 5
Granisle	1095	890	860	870	—15
Green Pnt	500	30	30	30	+ 2
Gulch	8000	26	25	26	+ 2
Gunnar	1880	162	160	162	+ 1
Hallnor	z64	300	300	300	
Hastings	710	155	155	155	— 4
Headway	6500	18	17	17½	— ½
Heath	7000	9	8½	9	+ ½
High-Bl	725	$13¼	13	13	— ⅛
Hollinger	340	$25¾	25½	25¾	— ⅛
Huds Bay	243	$58¾	58	58½	
Hu-Pam	2000	15½	15½	15½	
Hydra Ex	z38	13½	13½	13½	
Int Bibis T	6000	62	60	61	+ 1
Iron Bay T	4225	380	355	355	—25
Iso	6300	165	158	162	+ 8
Jaye	12200	17	16	17	+ 2
Jelex	12100	23	22	22	—1½
Joliet	500	31	31	31	
Jonsmith	6300	26	25½	26	
Joutel	1500	77	77	77	
Jowsey	z22	65	65	65	
Kam Kotia	1200	310	300	310	+20
Kerr Add	2288	$15⅝	15⅜	15⅝	+ ⅛
K Anacon	1100	82	80	82	+ 2
Kid Cper	64250	86	77	82	
Kirk Min	2000	9½	9	9	— 1
Kirk Twns	4000	15½	15½	15½	
Kopan	9500	11	10	11	+ 2
Lab Min	z40	$31	31	31	
L Dufault	2655	$11	10⅝	10⅝	+ ¼
Lake Lyn	500	18½	18½	18½	
L Osu	4000	27	25½	26	— 1
La Luz	1830	$16¼	15⅝	16¼	+ ½
Langis	z300	31	31	31	
Leitch	2685	945	90	900	—55
LL Lac	4000	179	179	179	
Lorado	800	95	95	95	+ 2
Louvicrt	5000	13½	13	13	
Macassa	920	133	130	133	— 1
Macdon	4100	21	20	21	+ 1
Madsen	500	144	144	144	+ 2
Malartic	z67	42	42	42	
Marchant	1000	72	72	72	— 2
Martin	500	19	19	19	— ½
Mattgmi	2375	$14½	14¼	14¼	— ¼
Maybrun	2000	10	10	10	
Mc Adam	4750	46	45	46	+ 1
Mc Intyre	190	$79	79	79	
McWat	1000	42	42	42	— 2
Merrill	1800	150	147	147	— 8
Meta	231275	21	17½	18	+ 2
Midri	15700	71	69	71	— 2
Min-Ore	3500	9½	9	9½	+ ½
Mogul Min	3100	400	395	400	+ 5
multi-Mi	2000	113	111	111	+ 1
Nealon	1000	6	6	6	
New Cal	9500	36	36	36	
Newconx	1200	565	560	560	
N Goldvue	8000	6	5½	6	+ 1
N Harri	1000	16	16	16	
N Hosco	2250	179	175	178	
N Imperial	3600	320	310	320	
Newlund	2000	18½	18	18½	+ ½
N Myla	10075	18½	18	18	— 1
Nnor	15000	11½	10	10	— ½
N Que Ragl	1520	565	520	550	+40
N Sen	22500	27	26	27	+ 1
Nick Rim	4500	13½	13	13½	+ ½
Nor Acme	2500	14	13½	14	+ 2
Norbaska	6250	50	47	47	— 3
Norbeau	z200	29	29	29	
Norlex	13000	18	17	17½	— ½
Normetal	800	390	380	380	— 5
Norpax	7350	6½	6½	6½	— ½
Northcal	1000	22	22	22	
N Coldstm	8275	135	126	132	— 2
North Exp	1000	22	22	22	— 1
N Gate	20561	975	950	960	+20
N Rank	5500	35	34	34	
North Can	1500	140	135	135	— 5
N Rock	2500	34	34	34	
N Beauc	z50	60	60	60	
Obaska	1000	8	8	8	— ½
Opemska	3175	810	985	985	—15
Orchan	2700	290	290	290	
Pamour	1100	210	207	210	+ 1
Param	15000	13½	12	12	—1½
Patino	6092	$15⅜	14⅛	15⅛	+1⅛
Pax Int	12000	12½	12	12½	+ ½
Pce Exp	71400	145	134	144	+10
Priess	10000	8	7	8	+ ½
Pine Point	557	[illegible]	[illegible]	[illegible]	
Placer	1390	$32½	31½	32½	+ ½
Pow Rou	2000	27	27	27	— ½
Preston	1553	$20	20	20	
Probe M	4950	14	13	13	— 1
Pyramid	4300	315	310	315	
Q Chib	33000	40	35	39	— 3
Que Man	[illegible]	19½	19½	19½	+ ½
Q Matta	12262	135	130	133	— 2
Quemont	755	710	705	705	+10
Quonto	4000	7	7	7	— ½
Radiore	1500	47	47	47	+ ½
Rayrock	500	125	125	125	
Rio Algom	2580	$34	33⅞	33⅞	+ ⅛
Rio 580 Pr	135	$97⅛	97⅛	97⅛	+ ⅛
Rio	11000	24	22	24	+ 1
Roman	3867	$26⅛	26⅛	26⅛	+ ⅛
Ryanor	7000	17½	17	17	
San Antoni	2600	18½	18½	18½	
Satel	12000	30	28	30	+ 1
Sherritt	7160	445	435	445	+ 5
Sigma	z30	510	510	510	
Silvrfids	3100	410	400	400	—10
Sil Miller	500	14	14	14	
Silvmq	3000	28	27½	28	— ½
Sil Sland	z100	61	61	61	
Stanwk	2600	450	440	445	+ 5
Steep R	3025	610	590	600	+10
Sud Cont	1000	19	19	19	
Sullivan	1800	395	385	390	+10
Sunburst	z100	6½	6½	6½	
Teck Corp	1700	480	480	480	
Territ	15000	17	16	17	+ 1
Texmont	2500	65	65	65	
Texore	1000	24	24	24	+ 3
Thom L	1000	39	39	39	— 2
Tombill	1500	90	86	86	— 4
Torbrit	3000	56	56	56	— 1
Tormont	1000	5½	5½	5½	— ½
Tribag	2700	110	106	106	— 2
Trin Chih	7125	9	8½	8½	
U Asbestos	1300	720	700	720	+15
U Buffad	23000	44	41	42	
Un Cmaik	2000	10	10	10	— 1
Un Keno	750	720	715	720	+10
Un Macfie	500	14	14	14	
Urban Q	1000	13½	13½	13½	+1½
Wasmac	z100	67	67	67	
West Mine	3100	298	293	297	— 3
Whi Sir	22500	36	34	35	+ 1
Wilco	5400	33	30½	32½	+ ½
Willroy	600	87	87	87	— 3
Windfall	1000	18	18	18	+ ½
Win-Eld	4500	13	12	13	+ 1
Yale Lead	2500	23½	23	23½	
Young HG	1000	8	8	8	+ ½
Yukon C	500	126	126	126	— 4
Zenmac	1500	21	21	21	
Zulapa	2000	17	17	17	+ ½

London Metal Market

In pounds sterling per long ton.

	Close		Prev. Close	
Copper—Wire Bars				
Spot	486	488	488	490
Forward	473¼	474	467	468
Sales 6,200 tons.				
Tin—				
Spot	1210	1212	1208	1208
Forward	1208	1207	1208	1204
Sales 700 tons.				
Lead—				
Spot	83¼	83¼	83	83¼
Forward	83¼	82⅝	83	83⅛
Sales 2,075 tons.				
Zinc—				
Spot	98⅝	99⅝	99	99¼
Forward	97	97⅛	96⅝	96⅝
Sales 2,350 tons.				

Egg Market

At Victoria—	Producer	Wholesale
Grade A large	30	42
Grade A medium	28	35
Grade A small	12	34
Grade B	18	28

Cartoned eggs 3c extra.

Unlisted Stocks

TORONTO	Bid	Asked
Allied Tele	3	5
Astrabrun	5	7
Barbi Lake	5	7
Bracemac	8	11
Bordun	17	20
Brown McD	18	21
Comstock K	6	9
Comm Nickel	25	28
El Bonanza	6	8
Ganda	8	12
Gt Lk Nickel	425	440
Gt Pine	4	8
Indian Mtn	68	83
Juma	8	11
Lunecho	25	30
Mattberry	20	25
New Lorie	6	8
Nat Malartic	125	135
Robin RL	35	45
Silver Key	25	27
Stump Mns	45	50
Tara	110	120
Thunder Bay	115	130
Un N Fortune	4	6
Vic Algoma	52	57
VANCOUVER		
Ajax	10	20
Alwin	140	150
Altair	20	25
Alice Arm	12	15
Allison Pass		17
Bell Moly	45	50
Bellex	6½	8
Big I		18
Bonanza	13	15
Calico	25	30
Calix	12	15
Cambri	22	25
Christina Lk	28	30
Cicada	23	25
Cinola	24	28
Cleveland	8½	9
Dynacore	35	40
Far East	75	85
Giant Reef	75	79
Gibraltar	33	35
Golden West	33	40
Kellcam		14
Kelslen	13	15
[illegible]		
Marshall		14
Mt Hyland	25	27
New Wellingtn	32	33
North Pacific	50	55
Noland	11	14
Norco		15
Plateau	17	22
Rainbow	6	10
Silverknife	290	300
Stellako	26	30
Venus	85	90
Vimy	3½	5
Wingdam	5	7
MUTUAL FUNDS		
Acadian Fund	474	518
All Cdn Com	777	848
All Cdn Div	961	1050
Amer Growth	658	719
Canafund	5390	5888
Cda Growth	692	760
Cdn Inv Fund	400	439
Cdn Trusteed	451	498
Collect Fd xd	654	713
Commonwlth	1048	1148
Corp Inv	596	649
Dom Equity	609	633
DIS B	499	537
Dom Div	311	338
Dom Comn	432	470
Fur Growth	721	788
Exec Fund	745	783
Federated	749	817
Fed Fin	507	554
Group Inc	391	428
Growth Eq	659	720
Intl Growth	520	590
Intl Mutual	714	776
Inv Growth	1006	1099
Inv Mutual	518	560
Leverage	1173	1286
Mutual Acc	530	579
Mutual Bond	821	858
Mutual Inc	596	654
Mutual Grow	542	615
Nat Res	719	786
Natrusco	1281	1391
Pac Comp	610	610
Pac Div	579	629
Principal	433	472
Provident	650	706
Regent	958	1085
Untd Accum	1090	1158
MISCELLANEOUS		
Bank of BC	22	28
Bank of WC	11½	12½
BC Moly wts	7½	8½
BC Moly 76	88	90
Madili pfd	850	875
Oka Heli 2 pfd	10⅝	11
Oka Heli wts	70	80
Pac Leas com	21	
Pac Leas pfd	26	
PWA 7 76	200	210
PWA 7 82	110	114
Velcro	55	56½
BONDS		
Dom. of Can.		
6 71	98⅝	99⅝
Do 5 68	99.05	99.15
Do 5 88	88	88½
Do 5½ 68	99.85	99.95
Do 4¾ 72	90⅝	91
Do 5¾ 75	93¼	93⅝
Do 4½ 88	80	80¼
Do 5½ 90	85⅛	85½
CNR 4 81	75	76
Do 5⅜ 85	91	93
Do 5 87	81	83
PROVINCIALS		
Alta 6¼ 91	89	91
Man Tel 6¼ 91	88	91
Sask 5¼ 80-82	82	
Ont 5½ 80	88	89
Ont Hyd 5 82	82	83
Ont Hyd 6 88	90	91
Que 5½ 80	88	89
CORPORATIONS		
BCE 5⅜ 77	89½	91½
BC For 5¼ 88	78	
BC Tel 6 84	87	88
Do 5 82	78	80
Do 5⅜ 86	83	85
Do 6⅜ 88	94	96
Bathurst 6 84	83	85
Bell 5¾ 84	86	88
Do 6¼ 78	96	94½
C Brw 5½ 80-81	78	
Dm Tar 6¼ 80	88	90
IAC 6¼ 83	87	
Tr Fin 6½ 70	91½	
PIPELINES, ETC.		
Int Prov 6 86	87	88
Que NG 5¾ 85	78	80
Tr Can 5 85	81	83
Westcoast A	87	84
Do conv		99
Do 5¾ 84	95	98

Stock quotations apart from Canadian Press Toronto trade are supplied by Richardson Securities, Hagar Investments Ltd., Pitfield Mackay Ross & Co. Ltd., Canadian Investment Dealers' Association, A. E. Ames & Co. and Pemberton Securities.

Today's Dollar

MONTREAL—	Close	
U.S. dollar	1.07 9/32	unch.
Pound sterling	2.98 9/16	unch.
NEW YORK—	Close	
Canadian dollar	.93 7/32	—1/64
Pound sterling	2.78 19/64	—1/64

Closing Averages

NEW YORK (Dow Jones)
30 Industrials ....859.74, up 4.56
20 Rails ....230.51, up 2.32
15 Utilities ....123.50, up .67
65 Stocks ....302.86, up 2.08
Shares: 10,570,000.

TORONTO
77 Industrials ....162.29, up .80
6 Golds ....167.72, up 1.13
16 Base Metals ....103.05, up .52
9 Western Oils ....201.30, up 3.36
Shares: 2,378,000.

MONTREAL
Industrials ....166.12, up .36
Utilities ....136.83, up .91
Banks ....119.40, up 3.05
Papers ....93.86, off 1.87
Composites ....155.95, up .82

VANCOUVER
Industrials ....160.90, up .48
Western Mines ....191.57, up .93
Pipelines ....127, up .28
Shares: 1,064,207

New York Markets

	Close		Close
Allied Chem	38⅝	Kennecott	43
Alcoa	71	L&N	30⅞
Am Can	48⅛	Lockheed	50⅞
Am Motors	9⅝	Leesona	37⅝
Am T&T	51⅝	Levitt	27⅛
Am Tobacco	31⅛	Litton	108⅞
Anaconda	44	Minn MM	88
Atchison Top	26⅞	Monsanto	43⅜
Am Elec Pwr	34½	Magnavox	44⅝
Allis Chal	35⅝	Merck	83⅜
Amer S&R	64½	Mid Cont Tel	23⅛
Amer Air	31⅛	Mont Ward	21⅝
Ampex	33⅛	Motorola	131⅝
Bethlhm Stl	32⅞	NY Central	61⅛
Boeing	88½	Niag M Pwr	20⅛
Burroughs	137½	Norfolk West	92⅛
Bristol Myers	74	Northern Pac	54⅛
Bell & Howell	78⅞	Nat Airlines	76⅝
Brunswick	11½	Newmont	54⅝
CPR	54⅛	N Amer Car	25
C&O RR	64½	Northop	35⅝
Chgo & NW	118	Owens Ill	80⅞
Chrysler	52⅝	Pac Gas Elec	33⅞
Cleve Elec	37⅞	Panh PL	32⅛
Columbia Gas	25⅛	Penn RR	55⅝
Cwealth Edis	45⅞	Peoples Gas	33
Con Edison	32⅝	Phila Elec	29⅛
Con N Gas	27	Phillips Pete	58⅛
Colt Ind	55⅛	Pan Am	25⅛
Cont Airline	23⅛	Polaroid	229
Canada Dry	32⅛	Plough	111⅛
Certainteed	16⅞	Proct Gamb	82⅛
Cessna Air	41	Public Svc	31
Cons Elec	36⅛	Radio Corp	58⅛
Control Data	142⅛	Republic Stl	47⅛
Cities Svc	46⅛	Rayonier	37
Celanese	58	Reichhold	16⅛
Cont Oil	73⅛	Royal Dutch	41⅛
Coca Cola	125	St Lou SF	52⅛
Comsat	46⅛	Seabd AL	50⅛
Cooper Tire	20⅞	Sears Roebck	54⅛
Crown Zeller	42⅛	Socony	42⅛
Del & Hudson	34⅞	South Cal Ed	33⅛
Detroit Edis	26⅛	Southern Pac	27⅛
Dgls Aircraft	48½	Southern RR	43⅛
Dow Chem	82⅛	Scott Paper	26⅛
Du Pont	153	Safeway	22⅛
Delta	101	Schenley	49⅛
East Kodak	135	SCM Corp	45
El Paso	20⅞	Soo Line	24⅛
Fairchild C	98⅝	Sun Oil	64⅛
Ford Motor	50⅛	Sperry	52⅛
Gen Electric	107⅛	Stndrd Calif	57⅛
Gen Tel	44⅛	Stndrd Oil NJ	64⅛
Gen Foods	67⅝	Swift Co	30⅛
Gen Motors	78⅝	Texaco	79⅛
Goodyear	45⅛	Transitron	15⅛
Grt Northern	57⅝	Texas Instr	108⅝
Gen Tire	25	Texas Gulf	128
Grace Line	39	Un Carbide	46
Granby Mns	58	Untd Aircraft	75
Grumman	30¼	Un Pacific	37⅛
Gulf Oil	71	US Rubber	41⅛
Houston L&P	39⅝	US Steel	41⅛
Honeywell	98⅝	US Borax	27
Homestake	47	Union Oil	51⅛
Ill Cent Ind	61	Untd Airlines	63⅛
Int Harvester	33⅞	Untd Fruit	52⅛
Int Nickel	110	Untd Utilities	28⅛
Inland Steel	31½	Unilever	20⅝
Int Tel	109⅝	US Plywood	48⅛
Int BM	605¼	Varian	31
Int Paper	25⅛	West Pacific	32⅛
Johns Man	53⅛	Westinghouse	73⅛
Jones & L	52	Woolworth	27⅛
KC Sou Ind	38	Xerox	284⅛
Kaiser Alum	42⅝	Zenith Radio	63⅝

Toronto Oils

Stock	Sales	High	Low	Close	Net Ch'ge
Alminex	460	525	515	515	— 5
Am Leduc	5000	15½	15	15½	
Asamera	100	600	600	600	+25
Banff	550	$15⅛	15⅛	15⅛	
Bralsa	100	135	135	135	
Calvert	500	22	22	22	
C Dehl	2700	380	370	370	— 5
C Ex Gas	800	520	515	520	+10
C Gridoil	3595	380	350	380	+30
C Homestd	512	495	495	495	— 5
C LI Pete	1600	23½	23	23½	+ ½
Cdn Sup O	1025	$43⅛	42⅛	42⅛	+ ⅛
Cent Del	1120	$19⅝	19⅝	19⅝	— ⅛
Chieftan D	400	730	730	730	
C West P	200	140	140	140	— 5
Dynamic	4000	163	156	157	+ 2
Fargo	1400	505	500	505	
French Pt	5875	695	675	695	+ 5
Gr Plains	325	$17⅝	17⅝	17⅝	— ⅛
Gt COilsds	1300	$12	11⅝	11⅝	— ⅝
Int Helium	8000	325	320	320	— 5
Midcon	500	41	41	41	+ 1
Mill City	5000	157	151	152	— 1
N Cont	2900	75	70	70	— 6
N Davies	2000	18½	18	18½	
NC Oils	450	685	680	680	+30
Numac	2750	370	360	370	+ 5
Numac wt	2400	78	72	76	+ 1
Okalta	z35	13	13	13	
Petrol	2100	67	65	67	+ 2
Pinn P	46078	380	345	350	—30
Place G	18800	188	170	185	+12
Rang	22745	415	400	410	+15
Scurry	30840	$43⅛	42	45	+ 3
Spoon	20400	97	93	96	+ 1
Triad Oil	1910	210	205	210	— 4
U Canso w	1270	176	170	176	+ 8
Vandoo	3000	6	6	6	— 1
Wespac	z200	14½	14½	14½	
Watates	1004	880	800	800	—125
W Decalta	1100	325	315	320	
W Declt w	1250	140	135	135	

Grain

WINNIPEG

	Open	High	Low	Close
Flax—				
December	348	355	348¼	353
May	360⅝	364¼	359⅝	364½
July	360⅝	365	360⅝	364⅝
Rye—				
December	127⅛	128⅛	127	128⅛
May	131	132⅛	130⅝	132⅛
July	130⅞	132⅛	131⅛	132⅛
Barley—				
December	126⅛	126⅝	126⅝	126⅝
May	126⅛	126⅛	126⅛	126⅛
July	...	...	...	128
Oats—				
December	95	95	95	95
May	93⅞	93⅞	93⅞	93⅞
July	...	...	...	94
Rapeseed—				
January	233⅛	234	233	234
March	232⅛	232⅝	232	232⅝
May	232⅝	233⅛	232⅝	233⅛

CHICAGO

	Open	High	Low	Close
Wheat—				
December	144⅝	145⅝	144⅝	145⅝
March	151	151⅝	150⅝	151⅝
May	154	155	153⅛	154⅞
Rye—				
December	116	116¼	115½	116¼
March	120	120¼	119⅛	120¼
May	123	123⅝	122⅝	123¼
Corn—				
December	112	112⅝	112	112⅝
March	116¼	116⅝	116¼	116⅝
May	119⅝	120	119⅝	119⅝
Oats—				
December	71	71⅝	70⅝	71⅝
March	70⅝	71⅝	70⅝	71⅝
May	70⅝	70⅝	70⅛	70⅝
Soybeans—				
November	264	264⅛	263⅝	263⅞
March	271½	272¼	271½	271⅞
May	274⅝	275¼	274⅝	275½

Box Scores

TORONTO

	Thurs.	Wed.
Issues traded	684	668
Advances	241	160
Declines	194	275
Unchanged	229	234
New highs	13	8
New lows	9	27

NEW YORK

	Thurs.	Wed.
Issues traded	1470	1479
Advances	876	617
Declines	385	647
Unchanged	209	215
New highs	22	4
New lows	48	98

Markets Strong at Close

Banks and Steels Lead the Way

TORONTO (CP) — The Toronto stock market rallied in a late surge after being steady most of the day.

Among industrial groups, banks, beverages and steels showed the greatest gains. Forest products, utilities and industrial mines slipped.

CPR moved up 1⅜ to 59⅛, Noranda ⅜ to 50, Seagrams ⅜ to 39⅜ and Moore Corp., Stelco and Algoma Steel ⅛ each to 31⅝, 21¼ and 21, respectively.

Dosco gained ⅜ to 9⅜.

Maple Leaf Gardens rose 2 to 33, Dominion Bridge 1¼ to 16⅛ and Jefferson Lake and Scottish and York Holdings 1 each to 55 and 10⅞.

Inco fell ⅛ to 117¼, MacMillan Bloedel ⅝ to 24⅝ and Bell Telephone ⅛ to 45⅛. PFE Pioneer dropped 2½ to 31 and Levy Industries ⅛ to 36½.

In base metals, Patino gained 1⅛ to 15⅛. Craigmont, La Luz and Placer moved ahead ½ each to 12⅝, 16¼ and 32½, respectively.

Among western oils, Scurry-Rainbow jumped 3 to 45, Hudson's Bay Oil ⅝ to 39⅛ and Husky Oil ½ to 22⅝.

Industrials Gain

VANCOUVER — Stocks closed strongly with Madill adding .50 to 4.75 and B.C. Sugar up 2.00 at 43. Many fractional grains were recorded among industrials.

Among mines Bethlehem moved up .25 to 7.50 on an extra dividend payment of 3 cents. Speculatives were mixed with Westland weak after its recent rise.

CPR Track Leader

MONTREAL (CP) — Prices broke out of their recent downtrend, as gains outnumbered losses 62 to 34.

CPR led the uptrend, with a 1¼ point gain at 58⅝.

Banks were stronger, as Toronto-Dominion advanced ⅝ to 13, Royal, Canadian Imperial Commerce and Nova Scotia each advanced about ½ point.

Westcoast Transmission jumped 1¼ points to 23. DuPont and Noranda were stronger.

MacMillan-Bloedel dropped 1¼ points to 24⅝. Famous Players slid ⅛ to 40½.

Shorts Surprised

NEW YORK (AP) — A sudden late rally exploded under a gathering downtrend and shot the stock market up to its second straight gain Thursday. Trading was heavy.

The Dow Jones industrial average rose 4.56 to 859.74, trimming a 6-point rise it showed a half-hour before the close.

A New York Stock Exchange plan to release short interest figures after the close Friday instead of Monday started a late wave of buying to cover short positions.

SELLING?
WANTED IMMEDIATELY FOR SPECIFIC CLIENTS!
1. A FIVE-BEDROOM RESIDENCE. MUST HAVE A GOOD SEA VIEW. $50,000 to $60,000
2. TWO SIDE-BY-SIDE DUPLEXES. $25,000 to $30,000
NEIL A. FRASER, S.R.A.
Real Estate Consultant
Executive House 777 Douglas Street 383-9843

PROTECTION ENGINEER
Applications are invited from graduate electrical engineers.
Duties will be to direct and perform testing of protection, metering and control installations and to technically direct others engaged in construction of and modification of installations.
Preference will be given to applicants with electric utility system protection experience. Only those who are registered or eligible for registration with the Association of Professional Engineers of British Columbia will be considered.
Headquarters in Vancouver but some travelling in B.C. is necessary.
Salary range $733 to $880. Starting salary commensurate with experience. Generous fringe benefits. Moving expenses defrayed in part.
Please reply in writing, quoting competition No. P-645 and stating age, education and experience and salary expected to:
Personnel Officer
Metro Region/Prod. Div.
B.C. Hydro and Power Authority
970 Burrard Street
VANCOUVER 1, B.C.

The NUTSHELL RESTAURANT
A quiet, gracious, delightful dining room located in the busy shopping and business section of Victoria.
627 FORT ST.
Between Government and Broad
Open 9 a.m. to 8 p.m.
One of Victoria's Most Popular Dining Lounges

WINNEBAGO ... the most revolutionary Motor Home on the market today
SEE IT ON DISPLAY IN VICTORIA ...
Fri., Nov. 17, Sat., Nov. 18 and Sun., Nov. 19, 10 a.m. 'til 10 p.m.
TOWN AND COUNTRY PACIFIC 66 SERVICE

Models From 17' to 27'
Western Canadian Distributor:
ELDORADO MANUFACTURING LTD.
15430 Fraser Hwy., North Surrey, B.C. Phone 581-4634

HOME OIL COMPANY LIMITED

DIVIDEND NOTICE

NOTICE IS HEREBY GIVEN that a semi-annual dividend of Seventeen and One Half Cents (17½¢) per share, plus an Extra Dividend of Fifteen Cents (15¢) per share, has been declared on the outstanding Class A and Class B shares of the capital stock of the Company payable in Canadian funds on the 1st day of January, 1968, to the holders of Class A and Class B shares of record at the close of business on the 30th day of November, 1967.

BY ORDER OF THE BOARD
R. B. Coleman
Secretary
Calgary, Alberta

ernie's is a bucket shop
And every $3.95 Bucket is full of Colonel Sanders' finger-lickin' good Kentucky fried chicken — enough for 5-7 starving speculators.
ERNIE'S TAKE HOME
Check the Yellow Pages for your nearest Ernie's Bucket shop.

ROVER "2000" TC
Rover "2000" Automatic

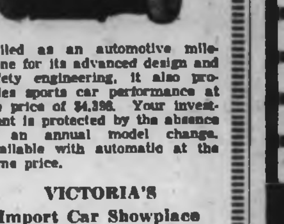

Hailed as an automotive milestone for its advanced design and safety engineering, it also provides sports car performance at the price of $4,396. Your investment is protected by the absence of an annual model change. Available with automatic at the same price.
VICTORIA'S Import Car Showplace
Brian Holley MOTORS LTD.
780 BROUGHTON ST., 384-1161
Open Weeknights Till 9

Where can you find out if your business is doing better than, as well as, or worse than your competitors?
Write here:
Please send me facts about my field of business
Name
Firm or Organization
Address
Specific type of Business
Number of Employees
VCT
Let DBS help you profit from facts.
The Dominion Bureau of Statistics, Ottawa 3, Ontario

Pound Registers Healthy Increase

LONDON (UPI) — The pound sterling surged higher in brisk trading Thursday on the strength of reports of a $1,000,000,000 international loan to bolster the sagging currency.

The hectic trading on foreign exchanges caught speculators gambling on the possibility of a devaluation "on the wrong foot," market sources said. They clamored for sterling so rates soared.

The pound's improvement came despite the usual Thursday technical factors working to the currency's disadvantage. Demand for pounds brushed such factors aside and the unchanged bank rate made no impact.

By noon, the pound held at 2.7843, having earlier touched 2.7847 against the dollar. The Canadian dollar was ¼ cent cheaper at 2.9881 while sharp gains were registered against all European currencies.

OPERATES STATIONS

There are about 4,000 CPR stations in Canada and some 200 outside offices to handle rail, airline and steamship reservations.

CREDIT

Insurance Is Our Business, Not a Sideline

HARBORD INSURANCE LTD.

THE CORPORATION OF THE DISTRICT OF NORTH COWICHAN

RECREATION DIRECTOR-ARENA MANAGER

Applications are invited for the new position of recreation director-arena manager in this large district municipality.

DUTIES: To administer the operation of an ice arena and direct a comprehensive recreational program within the municipality.

QUALIFICATIONS: A college degree or equivalent qualifications in recreational activities, preferably with five years experience in this field.

Applications, stating age, experience, references, qualifications and salary expected will be received by the undersigned until December 15, 1967.

A. VANDECASTEYEN.
Municipal Clerk.

WITH CHRISTMAS IN MIND

Almost anything her heart desires . . . and if in doubt ,give a Gift Certificate.

GORDON ELLIS LTD.

"THE BRITISH WOOLLEN SHOP"

Free Parking in the Civic Parkade

682 FORT STREET Phone 384-2416

(Between Douglas and Broad)

Colorful Businessman Retiring Next Year

* * * * * *

HARRY YOUNG'S Business Topics

Victoria has not had many more colorful, outspoken businessmen for a long time than John Courtney Haddock, who is to retire as general manager of Woodward Stores at the end of January.

He leaves Woodwards, where he is a vice-president of the company, after 44 years service, starting as a clerk and working his way up through the ranks to one of the company's top spots.

At present he is in Royal Jubilee Hospital where he is convalescing after a weekend operation but he expects to be back at work within the next two or three days.

LONG SERVICE

Chosen to succeed Mr. Haddock as top man of the big Victoria store is Horace S. Drew, another long service Woodward executive. He comes to Victoria from the company's Guildford Store in Surrey where he was manager. Previously he was store manager at New Westminster, and earlier served as co-ordinator of the chain's food operation, and as manager of the Toronto buying office.

When Mr. Haddock came to Victoria in 1951, it was to open the company's specialty store at Douglas and Courtney, and he was a central figure in the subsequent land deal negotiations which preceded Woodward's choice of the Mayfair Shopping Centre as the location for their new department store.

COMMUNITY LIFE

When the Mayfair Store was completed, Mr. Haddock moved over from the downtown location to become its first manager.

Since his arrival in 1951, as first and only manager of Woodwards in Victoria, he has entered wholeheartedly into the community life of his adopted city. He is the immediate past president of the Victoria Chamber of Commerce, president of the board of Royal Jubilee Hospital, chairman of the Salvation Army Advisory board and also of the Heart Fund for Vancouver Island.

Controversial always, Mr. Haddock in his retiring address

* * *

Haddock

* * *

as president of the Victoria Chamber of Commerce in September attacked civic overspending and told a shocked tourist trade that it should go about raising its own funds for promotional purposes.

He is also a strong critic of the City Hall policy regarding the new convention centre. He thinks the city is wasting a good opportunity by withholding a decision on the Pandora-Blanshard site which an Edmonton group proposes to develop. The site is the one which Woodwards at one time held an option and then rejected as a site for its own new store at Mayfair.

Early in his stay here he also rattled the City Hall by declaring Victoria downtown as one of the dirtiest he had ever known—because of weekend accumulation of litter about the streets.

But that is Courtney. He likes to see things done enthusiastically.

IN A HURRY?

Try Our Hot Family Style 30 Minute Lunches

Served from 12 noon - 2 p.m.

$1.25 per person

MONDAY
Steak and Kidney Pie

Tuesday
Chicken Paprika

Wednesday
Cabbage Rolls

Thursday
Curried Beef

Friday
Crab a la King

Orders Include Hot Rolls and Beverage

Also Regular Daily Menus at

McPherson's
SEA FOOD and STEAK HOUSE

CENTENNIAL SQUARE

Parity Threat Bared

TORONTO (CP) — Parity with United States wage rates in the Canadian farm machinery industry would place in "imminent jeopardy" Canadian jobs in Canadian factories, J. A. Belford, Massey-Ferguson's vice-president for personnel and industrial relations, said Thursday.

Belford accused the United Auto Workers Union of pushing parity to help its U.S. members.

He was speaking to the annual fall conference of the Personnel Association of Toronto.

The UAW, in current negotiations with Massey-Ferguson, is demanding parity for its 6,000 Canadian employees.

"I regret to tell you that if farm machinery is caught up in a pattern of U.S. wage parity settlements, the future of major Canadian facilities of the industry and the job security of its employees will be placed in imminent jeopardy," he said.

The union contends that the farm machinery industry has a common market in the U.S. and Canada and is comparable with the car industry.

'Mother Bell' Chided

OTTAWA (CP) — "Mother Bell" should stick to her knitting and should not be permitted to provide anything but telephone service to the people of Canada, says G. D. Zimmerman of Toronto, president of Industrial Wire and Cable Co.

He told the Commons transport and communications committee Thursday that he has no objection to the Bell Telephone Co. of Canada controlling the country's "electronic highways" provided there is government regulation.

The committee is studying proposed legislation that, among other things, would permit Bell to increase its capitalization to $1,750,000,000 from $1,000,000,000, issue preferred shares, and call itself Bell Canada.

Industrial Wire and Cable says Bell should be in a position to provide common carrier telephone services of all kinds and should be able to make use of any developments in telecommunications.

But the company should not be allowed "to engage in telecommunications in other respects."

SHAWNIGAN INN

Only 20 Minutes North On Highway 1—

Turn At Mill Bay

ASK ABOUT

The Shawnigan Country Club—Membership $2.00 per month for the whole family. Day use of all facilities PLUS—dining as low as half price for members. Special room rate including a free over night room once a month for the whole family.

By joining the Shawnigan Country Club you have a summer and winter home for less than the taxes on a lot. Invest your capital and enjoy living without even cooking. Your club facilities are not a dream, they exist.

★ WRITE:

SHAWNIGAN INN,
P.O. BOX 40,
Shawnigan Lake

Or Phone Collect 743-2312 for Information and Reservations. Our Hotel Representative will call.

NEWSPAPER ADVERTISING STIMULATES BUYING

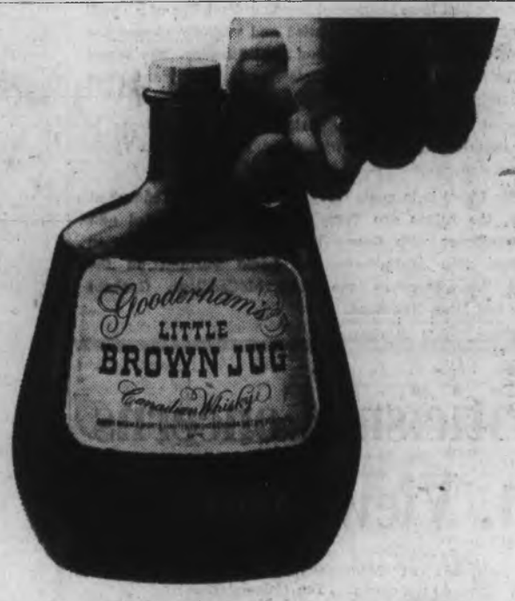

The way to handle Little Brown Jug Whisky in the new jug.

It's been made easy.

Because Gooderham's Little Brown Jug Whisky is now in little brown jugs. And they come with little brown carrying handles.

The shape of the jug has changed. But not the flavour.

You get the same smooth and polished whisky aged for lightness, on the inside.

The only question is now, not how you'll pick it up, but when?

GOODERHAM'S HAVE BEEN DISTILLING FINE CANADIAN WHISKIES SINCE 1832.

This advertisement is not published or displayed by the Liquor Control Board or by the Government of British Columbia.

MORE CONTROL! MORE TRACTION! MORE SAFETY!

A DUNLOP Snow Tire to suit every budget...

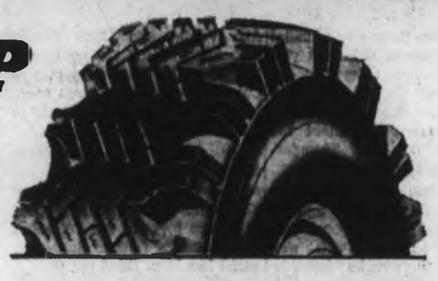

DUNLOP FORTIFIED RETREADS

These are top-quality retreads — on the best casings, carefully engineered to provide you with thousands of miles of trouble free driving. A great way to get a grip on winter! $12.95 with class "A" trade 7.00/7.75 x 14

DUNLOP SPECIALS

Here's a 4-ply snow tire with deep-Lug tread design for extra grip. Brand new snow tires that'll take you through the heaviest winter. It's the best deal on a snow tire going. $18.95 7.35 x 14

DUNLOP SILENT TRACTION

The Silent Traction has everything you want in a snow tire — 4 gripping levels, one for each kind of snow and ice. Four full ply nylon construction. Grips as if your life depends on it — and it may! $24.95 7.00/7.75 x 14

FAST-FREE INSTALLATION!

ALL TIRES GUARANTEED

You get Dunlop's Lifetime Guarantee against all defects in workmanship and material, prorated on tread wear.

DUNLOP TIRE SALES AND SERVICE CENTRE

2650 DOUGLAS ST. NEAR HUMBER GREEN 382-8228

All Dunlop tires exceed official safety standards. RMA-1, SAE J918A and V-1.

'67 DODGE CLEARANCE

8 ONLY DODGE CORONETS

Hardtops and Sedans—V8s and 6s

EXAMPLE:

'67 DODGE CORONET DE LUXE 4-DR. SEDAN

Slant "6" motor, 3-speed automatic transmission, customer radio, light package, safety package.

NOW ONLY ---------- $2695

(Stock No. 2586A)

NATIONAL CHRYSLER DODGE

819 YATES STREET 384-8174

Hornets Reinstated, Island Final Today

Mount View Hornets have been reinstated by the Greater Victoria Senior Secondary School Athletic Association and will meet Port Alberni today at Macdonald Park at 2:30 p.m. for the Times Trophy in the Vancouver Island high school championship game.

Hornets had been suspended pending discipline of a small group of their fans who had jostled and verbally abused the game officials in the Colonist Cup final Tuesday. The school met the association's demands and the team was immediately cleared to play.

Alberni coach Dennis Grisdale feels that his team is "much superior" to the side which lost, 1-4, to Victoria Tyees two years ago.

Oscar Faoro is in goal, Terry Kilby and Leino Tedesco at fullback, the halves are Terry Oscarson, Dallas Bird and David Cochrane with Kenny Waugh, Dennis Smith, Brian Travellica, Ron McEachern and Louie Vermett on the forward line. Reserves are John McCandless, Graham Morgan and Doug Newstead.

Criticism Concerns Mt. View Students

Student officials at Mount View high school do not condone the behavior of fans at Tuesday's Colonist Cup final but believe that Mount View students are receiving more than their share of the blame.

Heather Croll, secretary of the student council, in a letter to The Colonist says:

". . . my intentions like those of many others, as I headed onto the field (after the final whistle blew) were, not to verbally heckle the referee, but merely to find out how the tie was to be broken. I then heard above the noise and confusion the voice of Mr. B. Cornall (coach of Mt. View's soccer team) telling us that we still had a soccer game to play so I returned to the sidelines as did a large majority of the Mt. View students."

ONLY PART OF GROUP

"Why should we, the students of Mt. View, take the blame and punishment when we were only a part of the large number on the field," Miss Croll asks. "There were also Vic High fans, ex-Mt. View and ex-Vic High students, and people who were in no way connected with either school."

"We, as a school, accept the responsibility for a very small percentage (less than one per cent) of our students who did not act as responsible citizens . . . These people have been disciplined to the satisfaction of the Sports' Council. Here's hoping for a good game . . . Friday."

Fall Medals Golf Draw

Ron McLeod takes a four-stroke lead into Sunday's second round of the Victoria fall medals competition at Victoria Golf Club. Draw and starting times:

10 a.m.—V. Trapp, E. Wright, R. McLeod, W. Wakeham.
10:08—A. Fulton, T. Langlois, C. Heggie, D. Munroe.
10:16—G. Jones, R. Howard, R. Bishop, W. Wightman.
10:24—H. Jacobson, D. Naysmith, C. Soberg, R. Hunt.
10:32—B. Brooks, Dr. R. Flannagan, A. Manson, A. Bridge.
10:40—M. Grycan, V. Clarkson, J. Scott, D. Norbury.
10:48—L. Palmgren, B. Stott, C. Hicks, B. Gandy.
10:56—K. Nott, I. Anderson, U. Allen, C. Schwantjl.
11:04—R. Hoadley, A. Another, J. Pomeroy, M. Perks.
11:12—J. Douglas, P. Barredell, K. Olson, H. Panteluk.
11:20—D. Mank, B. Bell, T. Pendry, D. Hunt.
11:28—J. Pepper, O. Jull, K. Lampert, P. Phillips.
11:36—L. Burnell, G. Briscoe, C. Hay, K. Zwick.
11:44—E. Davies, A. Carey, D. McCall, A. Brown.

Sadler Limping But Will Start

Unless something else unusual happens, Victoria O'Keefes will play a Pacific Coast Soccer League game on the mainland for the first time this season Saturday when they meet the league leading UBC Thunderbirds at Callister Park.

Victoria was supposed to play a month ago at Callister against North Shore but the game was postponed as the Park was littered with wrecks from a demolition derby.

SADLER WILL START

O'Keefes go into the game against two of the leading scorers in early season play with their defence hurting.

Barry Sadler is still hampered by pulled ligaments and a possible bone chip in his ankle, but has been receiving regular treatments and will start in goal.

Outstanding fullback Dave Stothard had earlier informed the team that he would be unable to play this week because of illness in his family and his place will likely be filled by Russ Ball.

Victoria will have to contain Ash Valdal and Dave Kotula who are tied for the goal scoring lead with Sergio Zanatta of Columbus with four goals each.

The pair have scored eight of UBC's 10 goals this season.

Dick Joyce, the newcomer who suffered a two-stitch cut on his head last week against Firefighters will probably start at centre forward for O'Keefes.

The bus for fans to Saturdays game has been filled up.

Stud Sells For $70,000

LEXINGTON, Ky. (AP) — Zeny Yoshida of Japan paid $70,000 Wednesday for a 12-year-old brother of Bold Ruler at the Keeneland fall bloodstock sales.

The stallion, Nasco, brought the top price of the session. Nasco, owned by a syndicate, had been standing stud at Karsland Farm, Ky.

The session's bidding resulted in 118 sales for a total of $717,400, an average of $6,080 a head.

Soccer Play Starts For Jackson Cup

Victoria and District Soccer League first division teams take a break from regular league play this weekend for the first round of the Jackson Cup knock-out competition for the lower Island championship.

On Saturday, defending champions Victoria Wests meet Gorge Molsons at Beacon Hill Park while Tally-Ho plays Red Lion Inn at Topaz Park.

In Sunday games, Hourigan's Kickers play Luckies at Central Park while Canadian Scottish meets University of Victoria at Heywood Avenue Park.

In regular second division play on Sunday, London Boxing Club plays Falcons at Bullen Park, Victoria West meets Sidney Hotel at Rose Street Park, Colony Inn plays host to Mayfair Clippers at Beacon Hill, Gorge meets Island Tug at upper Beacon Hill (switched from Topaz) and University Norsemen play at William Head.

All games start at 2 p.m.

SOLUNAR TABLES
WHEN TO FISH OR HUNT
by Richard Alden Knight

According to the Solunar Tables calculated for this area, the best times for hunting and fishing for the next 10 days will be as follows (Times shown are Pacific Standard Time):

TODAY			
A.M.		P.M.	
Minor	Major	Minor	Major
6:55	11:00	4:40	11:20
TOMORROW			
8:05	11:50	5:15	--

Major solunar periods, lasting 2½ to 3 hours, dark type.
Minor periods, shorter in duration, light type.

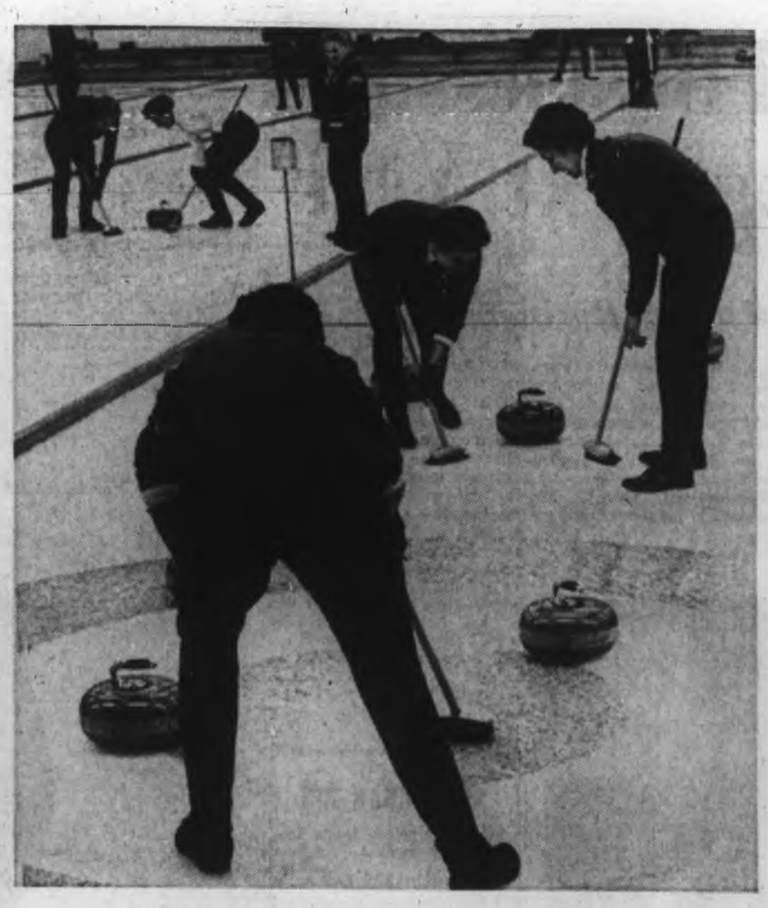

Visiting Scottish Curlers

As usual there was plenty of interest Thursday night in the manipulations of the Scottish-style brooms when touring Scottish ladies played exhibition games at the Victoria Curling Club. Skip Helene Haggart watches rock progress closely as Flo Guilianotti and Jessie Wilson nurse it in to the house.—(Jim Ryan Photo)

Colony Shares Top Spot After One-Point Victory

	GP	W	L	F	A	Pts
Independents	9	7	2	614	525	14
Colony Inn	10	7	3	637	593	14
Labatts	9	6	3	510	466	12
Farmers	10	4	6	527	548	8
Red Lion	10	0	10	492	637	0

Next games: Tuesday, Labatts vs. Independents at 8 p.m.; Colony Inn vs. Red Lion at 9:30 p.m. at Oak Bay High School.

Colony Inn just managed to hold on in the last three minutes of the Senior Men's Basketball League game against Independents Thursday at Lansdowne Junior High School to post a 58-57 win and move into a first place tie with the losers.

The hotelmen trailed, 27-28 at half time but behind Ed Steele's tremendous defensive play had pulled away to an 11-point lead with three minutes left in the game.

CUNNINGHAM TOPS

Independents closed rapidly as Rick Williamson hit for eight of his 12 points in the final stages but their rally fell short.

Jim Cunningham led Colony with 18 points while Steele contributed 14 and Wayne Allen 11. Darrell Lorimer was again top man for Independents with 21 points.

Fouls proved costly for the losers as Colony hit on 16 of 28 attempts from the foul line while Independents could only complete nine of 18 chances.

Jack Lusk tossed in 30 points in the second game but it wasn't enough as the luckless Red Lion Inn team fell, 60-73, to Farmer Construction.

Fred Gubbels paced Farmers with 23 points while Denis Horn and Ken Baker each added 13. Bob Tomlinson had 15 points for the losers.

★ ★ ★

COLONY INN (58)—Kerry Greenwood 2, Dave Emery, Ollie Goldsmith, Bob Kidd 1, Bill Wilson 4, Ed Steele 14, Jim Cunningham 18, Wayne Allen 11, Mike Soltice 6, John Shaw, Ellery Littleton 2.

INDEPENDENTS (57)—Bruce Clark 1, Mike Gallo 2, Ken Gregory 9, Frank Lesstic, Darrell Lorimer 21, Bill Spotswood 8, Rick Williamson 12, Dale Bate 2, Bruce Shaw 2.

RED LION INN (60)—Norm Isherwood 2, Dal Lansdell 7, Jack Lusk 30, Ian McDonald, Ken McKaskell 1, Skip Porteous, Bob Tomlinson 15, Joe Stewart, Charlie Granewell 3.

FARMER CONSTRUCTION (73) — Denis Horn 13, Bob Faulkner 2, Jorden Ellis 5, Vic Wescott 5, Don Farquhar, Wayne Farmer 8, Gary Ford 2, Fred Gubbels 23, John Martin, Ken Baker 13, Rick Humber 2.

San Diego Extends Win Streak to Six

	P	W	L	T	F	A	Pts
Seattle	13	9	3	1	41	30	20
San Diego	13	7	4	1	47	37	15
Portland	13	6	6	1	51	51	13
Vancouver	13	3	10	1	40	70	8
Phoenix	13	3	11	1	43	69	7
AHL	13	11	6	1	71	65	--

Next games: Tonight—Portland at Vancouver; Seattle at San Diego.

PHOENIX, Ariz. (AP) — San Diego Gulls extended its winning streak through a sixth game Thursday night by whipping Phoenix Roadrunners 6-2 before 4,491 Western Hockey League fans.

The Gulls, which broke the game open in the last period with four goals, were paced by veteran Al Nicholson who scored twice.

Other San Diego marksmen were Alex Faulkner, Len Ronson, Ed Ehrenverth and Fred Hilts, the league's leading pointgetter.

Brian Smith scored for the Roadrunners in the second period to slice the Gulls' 2-0 first period edge in half. But the visitors scored three more in the third period before Del Toppoll got Phoenix's second marker.

Roadrunners pelted San Diego netminder Dave Kelly with 41 shots but he refused to yield under pressure that included 16 shots in the final period.

Rick Charron turned aside 27 shots for Phoenix.

FIRST PERIOD

1. San Diego, Nicholson (Wilcox, O'Ree) 14:19.
2. San Diego, A. Faulkner (McMillan, Ronson) 18:27.
Penalties—None.

SECOND PERIOD

3. Phoenix, Smith (McVie, McKechnie) 5:39.
Penalty—Huculak (SD) 3:17.

THIRD PERIOD

4. San Diego, Ronson (O'Ree, Evans) 2:28.
5. San Diego, Ehrenverth (Hynes, Hilts) 5:11.
6. San Diego, Hilts (Hynes, Wilcox) 10:35.
7. Phoenix, Toppoll (Shvetz) 11:04.
8. San Diego, Nicholson (Perkins, Wilcox) 12:54.
Penalty—Hucul (P) 13:54.

Saves:

Kelly	12	12	15	39
Charron	8	11	8	27

FAN FARE
By WALT DITZEN

Florida State Coach Rankled by Ratings

TALLAHASSEE, Fla. (AP) Florida State University football coach Bill Peterson, stung because his squad is not ranked nationally, said Thursday he may go before the Football Coaches Association with a complaint about news agency polls.

Peterson, at a press conference, said he feels a select committee could be named by the organization to look into the polls, determine what criteria are used and whether certain guidelines should be established.

"I understand the system. But the system is not right."

The FSU Seminoles are 6-2-1, having won six straight after losses to Houston and North Carolina State and a tie with Alabama. North Carolina State was ranked No. 10 in The Associated Press poll this week. Houston and Alabama were not ranked.

Peterson said he believes his squad has the best passing game among U.S. colleges. The latest polls, leaving his team out after a 38-15 conquest of Virginia Tech, made his players angry, he said.

Lack of West Snow Drives Skiers East

MONTREAL (CP) — John Platt, coach of Canada's national ski team, says that his athletes may have to move to Eastern Canada to prepare for February's Winter Olympics at Grenoble, France.

The team had to cut short a scheduled week of skiing in Western Canada last weekend because of the lack of snow. Quebec received more than three inches of snow in a Wednesday storm.

"We were skiing on rocks for the last day or so," Platt said at the opening of a ski show here. "We can't take a chance on that happening again next month."

What it means is that Nancy Greene and her mates may have to come here early next month to try and get in a couple of weeks training in the Laurentian Mountains before heading for Europe in mid-December.

Expansion Teams Gain Win and Tie

Philadelphia Flyers became the first of the National Hockey League expansion clubs to trip New York and the lowly Oakland Seals held Detroit Red Wings to a tie Thursday as new teams picked up three of a possible four points from established clubs.

Rookie Doug Favell returned to the nets after a five-game layoff and provided brilliant goaltending for the Flyers as they defeated the Rangers, 3-2.

The victory — the Flyers' third against one loss and one tie in games with the old clubs —lifted Philadelphia into second place in the Western Division and the loss kept New York from overtaking first place Toronto Maple Leafs and coupled with Detroit's 1-1 tie with Oakland, dropped them to third.

SCORED FLUKE GOAL

The Flyers went ahead 1-0 on a fluke goal at 5:32 of the first period. Defenceman Ed Van Impe lofted a lazy 80-footer which took one bounce before going past New York goalie Ed Giacomin.

Less than two minutes later, Rochefort beat Giacomin with a 30-foot drive for his fifth goal, all against established NHL clubs.

ALL THEY NEEDED

Reggie Fleming made it 2-1 with his fifth goal for the Rangers at 10:07 of the second period. Then before the period ended, Ed Hoekstra completed the Philadelphia offensive work for the night and left things in the capable hands of Favell.

New York defenceman Rod Seiling made it a 3-2 game with his third goal of the season at 4:44 of the third period and the Rangers pressed for the tying goal for the next 15 minutes. They took a dozen shots at Favell but the rookie netminder made several skilful saves to protect the game-winning lead.

Favell had been benched for five previous games while Bernie Parent played goal for the Flyers.

GOALIE STAR

Seals and Red Wings traded first-period goals but the goalkeepers took over from there.

Rookie Gary Smith was brilliant for Oakland throughout while Roy Edwards turned in another fine performance for the Red Wings.

The Seals scored first when Alain Caron tipped in a shot on an Oakland power play at 3:44.

A little more than two minutes later the Red Wings tied the game when Gary Jarrett fired one from 20 feet which crashed off Smith's body into the net.

From that point on the two teams played relatively even, with the Red Wings getting the edge in total shots, 21 to 18.

The Seals missed an opportunity to go ahead late in the first period when Detroit's Howie Young and Bert Marshall were sent off the ice on successive tripping penalties.

Oakland had a two-man advantage for 1:31 minutes but the Red Wings penalty-killers refused to allow Oakland a single shot.

With a little more than five minutes left in the second period, Detroit's Gordie Howe unloaded a scorcher that Smith saved.

The Fyers who are catching the imagination of Philadelphia fans drew 11,276 but just 4,280 watched the game in Oakland.

★ ★ ★

EASTERN DIVISION

	P	W	L	T	F	A	Pts
Toronto	16	9	6	1	58	36	19
Detroit	15	8	5	2	50	45	18
New York	14	7	4	3	47	37	17
Boston	13	7	4	2	46	35	16
Montreal	15	6	5	4	35	35	16
Chicago	15	5	7	3	40	52	13

WESTERN DIVISION

	P	W	L	T	F	A	Pts
Los Angeles	13	7	5	3	46	46	17
Philadelphia	14	6	5	3	38	33	15
Pittsburgh	16	6	8	2	39	41	14
Minnesota	13	5	5	3	36	37	13
St. Louis	14	4	8	2	31	38	10
Oakland	15	3	11	4	39	55	10

Next game: Tonight—Detroit at Los Angeles.

NEW YORK 2, PHILADELPHIA 3

FIRST PERIOD

1. Philadelphia, Van Impe (2) (Misuk) 5:32.
2. Philadelphia, Rochefort (5) (Blackburn, Hoekstra) 6:49.
Penalties—Brown (NY) 3:32; Van Impe (P) 10:12.

SECOND PERIOD

3. New York, Fleming (5) (Geoffrion, Kurtenbach) 10:07.
4. Philadelphia, Hoekstra (6) (Rochefort, Blackburn) 14:00
Penalties—Fleming (NY) 12:49, Fleming, (NY) Van Impe (P) 17:54; Favell (P) (served by Hicks) 18:12.

THIRD PERIOD

5. New York, Seiling (3) (Howell, Ratelle) 4:44.
Penalties—Kurtenbach, (NY) Hannigan (P) 17:04.
Shots on goal by:

New York	6	13	12	32
Philadelphia	6	8	4	18

Attendance: 11,276.

DETROIT 1, OAKLAND 1

FIRST PERIOD

1. Oakland, Caron (2) (Swarbrick, Burns) 3:44.
2. Detroit, Jarrett (3) (Delvecchio) 5:19.
Penalties—Roberts (D) 2:10; Young (D) 18:07; Marshall (D) 17:36.

SECOND PERIOD

Scoring none.
Penalties—Marshall (D) 8:22; Caron (O) 10:05.

THIRD PERIOD

Scoring none.
Penalties—Young, (D) Laughton, (O) 7:30.
Shots on goal by:

Detroit	9	8	4	21
Oakland	7	5	6	18

Attendance: 4,280.

Co-Leaders Clash Tonight

Sole possession of first place is at stake tonight when Vancouver Island Hockey League co-leaders University of Victoria Vikings and Esquimalt Tudors meet in the feature game at the Sports Centre at 9:15.

Both teams have seven points from five games but the Vikings haven't been able to down the Tudors to date.

Vikings' Paul Bios leads the league with eight points on four goals and four assists, one point ahead of teammate Glyn Harper and Tudors' Wayne Anderson.

Stockers and Q.O.R.s will try to break a third place deadlock in the first game which starts at 7:45 p.m.

Cougars Head For Mainland

Manager-coach Doug Anderson of the Victoria Cougars of the B.C. Junior "A" Hockey League notes that there is a big difference in the attitude towards road trips between pro and junior players.

The difference just could put Cougars, currently fifth in the six-team league, in second place by the end of their second three-games-in-three-days road trip to the mainland.

"The pros are often willing to settle for a tie on the road," Anderson explained, "but not the juniors. They want the two points every time."

He didn't say so, but Anderson, no doubt, was still thinking about Cougars' 5-4 loss to Kamloops Monday when the visitors scored in the last second of the game.

Cougars are currently four-points behind second place New Westminster Royals going into tonight's game against the Essos in Vernon.

They move to Kelowna on Saturday and finish up the swing with a game against Kamloops on Sunday. Cougars managed one win in three tries on their first road trip.

Anderson is taking 17 players for the gruelling trip. Only player staying home is Dune MacLean who has work commitments.

Casper and Mate Share Golf Lead

RANCHO LA COSTA, Calif. (AP)—The team of Billy Casper and Don Collett and Ken Still playing with Ray Floyd grabbed the first round lead of the $115,000 Scotch Golf Championship with six-under-par 66s Thursday.

Tied for third with 67 were Howie Johnson-Lee Trevino, Pete Brown-Lee Elder, and Dick Martinez-Bob Lunn.

Bunched at 68 were Al Balding and George Knudson of Toronto, Marty Fleckman-Babe Hiskey, Jerry Steelsmith-Dick Lytle, Jerry Edwards-Jack Montgomery and Wes Ellis-Bert Weaver.

Casper surprised everybody by selecting Collett, 41-year-old club pro in Houston, Tex.

The team shot six birdies and four of the birdie putts were made by the Texan. In addition, Collett almost sank a No. 7 iron shot on the 10th hole, where the ball stopped just six inches past the cup.

Their 34-32 round came on the par 36-36—72, 6,881-yard La Costa Country Club Course.

The tourney is unique in that the partners each hit drives, then select the better one for further play. Then they alternate shots until the ball is holed out.

Canada Second In Senior Golf

PINEHURST, N.C. (AP) — The United States broadened its lead Thursday to 12 strokes in the second round of the first world senior amateur golf championships.

The U.S. team total for two days of play is 17-over-par 449.

Canada moved into second place with a 461 total. Britain was third with 469, followed by Australia with 472 and Japan with 475.

Thursday's top individual scorers were Harry Bentley of Britain and Isamu Sekiguchi of Japan, each with a 63.

Dr. George Bigelow of Victoria, B.C., and Phil Farley, the Canadian team captain from Toronto, each had 76s.

Jack Nash of London, Ont., had a 77.

Only the lowest three scores of each four-man team count each round.

Grocers Take Over Hoop Lead

	GP	W	L	F	A	Pts
Vancouver IGA	10	7	3	703	663	14
CHINOOKS	8	6	2	530	388	12
Vancouver CYO	8	6	2	535	421	12
Killarney	10	5	5	614	627	10
North Shore	8	2	6	458	512	4
UVIC JAYVEES	8	0	8	394	585	0

Next games: Saturday, North Shore vs. CYO; IGA vs. Chinooks; Uvic vs. Killarney.

VANCOUVER — IGA Grocers moved into sole possession of first place, two points ahead of the idle Victoria Chinooks and CYD Saints Thursday with an 88-79 victory over Killarney.

Grocers were paced by Gary Kalmas with 17 points, Steve Woods with 16 and Don Redmond with 14. Gary Elliott with 20 points and Eric Guthrie with 16 led for the losers.

Killarney, which plays the winless University of Victoria Jayvees at Gordon Head on Saturday and Sunday, missed a chance to move into a four-way tie for first place.

Chinook meet IGA twice in Vancouver this weekend.

Hockey Scores

ONTARIO JUNIOR
Ottawa 1, Peterborough 3.
London 1, Hamilton 6.
INTERNATIONAL LEAGUE
Port Huron 4, Columbus 6.
QUEBEC SENIOR
St. Hyacinthe 4, Granby 4.
WESTERN JUNIOR
Moose Jaw 5, Winnipeg 6.
THUNDER BAY JUNIOR
Fort William 3, Port Arthur 4.
CENTRAL LEAGUE
Kansas City 5, Houston 3.
Fort Worth 2, Omaha 2.
Tulsa 3, Memphis 2.
EASTERN LEAGUE
Charlotte 5, Salem 5.

Basketball

Result of Thursday's midget boys' basketball games:

Eagles 32, Transports 5; Gordon Head Golds 12, Sooke 14; Capitals 24, Saanich Greens 20; Victoria Blacks 28, Evening Optimists 17; St. Louis College 37, Oak Bay Whites 8; Boys Club 35, Oak Bay Optimists 14; St. Patricks 28, Metropolitan 22.

ESQUIMALT SPORTS CENTRE
VANCOUVER ISLAND HOCKEY LEAGUE
TONIGHT
7:45 p.m.
QUEEN'S OWN RIFLES
versus
UNIVERSITY (VIKINGS)
9:15 p.m.
STOCKERS (NORTH AMERICANS)
versus
ESQUIMALT (TUDORS)
FRIDAY IS
STOCKERS AND TUDORS QUEEN NIGHT
When between games they will present their queen candidates.
MISS STOCKER: Vicki Vessy
MISS TUDOR: Arlene Zannet
2 Games, only 75c
Children 50c

OUTDOORS

with Alec Merriman

Trout catch limit on Vancouver Island will be reduced to eight fish a day, from 12 fish, with a three-day possession limit of 24 trout, if proposals of the provincial fish and wildlife branch biologists are accepted.

The reduced catch limits would apply to the Vancouver Island, lower Mainland, Kamloops and Okanagan regions and biologists say reason for the proposed reduction is increasing fishing pressure.

The two steelhead limit with a three-day possession limit of six would continue on Vancouver Island, but the same limit would be extended to northern parts of the province where the limit has been three steelhead and nine possession.

The four trout limit on the Cowichan would remain.

Bass limit would be 12 fish, with 24 possession. Possession limit of bass now is 36.

Koakanee and whitefish would be elevated to game fish status by a 25-a-day limit and 50 possession.

Of particular interest is proposed new regulations in connection with canning of trout and steelhead. Now it is illegal to can them, except at one's residence.

Proposed regulations would permit canning in the field with a limit of 12 pounds of canned game fish and one daily possession limit, or 24 pounds of canned game fish. In cases where limit catches of trout or steelhead exceed the allowed poundage special canning permits would be obtainable through conservation officers in each district.

This proposal especially interests us, not because it allows canning in the field, but because it outlines a canning limit which could provide a basis for federal fisheries to initiate a similar canning limit (but with more poundage allowed) for canning of salmon.

This would be a means of controlling the alleged excessive canning of salmon by American tourists and yachtsmen.

The Fish and Wildlife Branch, Legislative Buildings, Victoria, invites comments about the proposal to be sent to the director before Dec. 15.

★ ★ ★

Sooke Rod and Gun Club will hold its first annual meeting Sunday at 7:30 p.m. in the dining room of the Sooke Community Hall.

High on the agenda will be a report on establishment of a junior firearms safety program in Sooke. Dick Herrling is to be chief instructor, assisted by Ray Schultz and Olaf Frederickson, all experienced hunters. Safety courses will start Dec. 3 and registrations will be accepted immediately, through the Milnes Landing High School, or by phoning Herrling at 642-3184.

Sunday's meeting will also feature the South Vancouver Island Rangers Inc. safety film.

Landscape architect Bill Yeomans will talk on land evaluation at the Victoria Fish and Game Club meeting at the Goldstream clubhouse Monday at 8 p.m.

★ ★ ★

Court cases are up-coming for a number of anglers who have taken over-limits or under-sized grilse in Saanich Inlet and this has prompted Victoria-Saanich Inlet Anglers' Association to take action. Directors this week decided to invoke club rules by expelling any member found guilty of fishing infractions.

Directors have also written Pacific Area Fisheries Director Rod Hourston asking for a ban on fishing in the Goldstream River in October and November.

There is a sincere effort to build up the drastically reduced stocks of spring and coho salmon which have spawned in the Goldstream in recent years, but anglers have been observed fishing for these fish in the Goldstream. It is now legal, but rather dangerous. There is a $1,000 fine for fishing chums and the number of coho and springs in the Goldstream is so few that an angler migh have difficulty proving he was not molesting the chums which are now thick in the Goldstream.

★ ★ ★

Although the emphasis is on hunting these days, fishing in rivers, lakes and the saltchuck has been pretty good.

Chinook Club holds its annual Frostbite Derby in Saanich Inlet Sunday and fishing is pretty good for springs, jacksprings and grilse in Finlayson Arm and in Brentwood waters.

A Cowichan Bay Buzz Bomb Derby is under way for the six weeks ending Dec. 24 and to date more than 40 chums have been weighed into the contest sponsored by Rex Field. There are still coho in Cowichan Bay and now is the time to fish blues with small flies along the Wilcuma-Cherry Point side.

Sooke has been hot around Secretary Island for big winter springs. Jim Chow got three Saturday, including a 15 and 16-pounder; four on Sunday from seven to 17 pounds, and two on Monday, a 19 and 17-pounder.

All depths are taking them. Sunday he used a 10-pound ball and 60 feet of line. Monday he used eight ounces. Minnow-Teaser and flasher did the trick.

Jack Wellburn has been getting big springs off Brotchie Ledge on two pounds of lead, 100 feet of line and Strip-Teaser.

Oak Bay and Campbell Rivers are providing good spring salmon fishing.

Steelheading is starting to provide action with Harris Creek, San Juan River, Gordon River, Ash River and Stamp River all rated hot.

Dave Grant got a 22-pound coho in Muchalat Lake last weekend and also found good fishing in Buttle Lake and Oyster River.

Suspension Follows Kamloops Fracas

VERNON, B.C. (CP) — Tom Williamson of Vernon was given a six-game suspension for striking a fan with his stick during a B.C. Junior Hockey League game at Kamloops Nov. 1.

Notice of the suspension was given Williamson on Wednesday.

The game erupted in the last few minutes, with players joining in and fans becoming involved. Officials said the incident was apparently triggered by eggs thrown during the game.

Police broke up the melee.

Finley

Concessionaires Ask $10,000,000

Athletics Owner Sued

SAN FRANCISCO (AP) — Charles O. Finley, owner of the new Oakland Athletics in the American Baseball League, was sued for $10,000,000 Thursday by a concessionaire, the Twin City Sports Service, Inc.

Judge Roger Peckham of the U.S. District Court granted a temporary order forbidding Finley to enter any agreement for concessions with the Oakland-Alameda County Coliseum Complex, Inc. which leases the 50,000-seat Coliseum to Finley. Judge Peckham will hear arguments Nov. 27.

Finley, recently granted permission by the league to move his franchise from Kansas City to Oakland, referred the matter to Robert T. Nahas, president of the Coliseum complex.

The suit said Twin City Sports Service, Inc. has a contract with the Athletics, dated in 1950 when the team was in Philadelphia, but binding on the team anywhere until 1976.

Spurs Sign Billy Cooper

CALGARY (CP) — Calgary Spurs of the Western Canada senior hockey league Wednesday announced the signing of Billy Cooper. Cooper, a flanker with Winnipeg Blue Bombers of the Western Football Conference, is a wingman who last winter played for Des Moines of the International Hockey league. He picked up 27 points on 13 goals and 14 assists in 30 games.

Lauvaas Has Help Now On Viking Hoop Team

A few years back, John Lauvaas was the University of Victoria Vikings basketball team.

Without the six-foot three-inch, 205-pounder who was a B.C. high school all-star with the Victoria Totems and later rookie of the year in the Inter-city League with Victoria Coffee Macs, Vikings rarely came close in collegiate competition.

However, coach Bob Bell has built a pretty sound club since coming to the university three years ago, and while Lauvaas is still the Vikings' top threat, he now has a fine supporting cast.

FOUR-TEAM TOURNEY

Bell may find out just how far his machine has come this weekend when Vikings play in the annual Dinosaur Invitation Tournament at the University of Alberta in Calgary tonight and Saturday.

Vikings, who have already looked impressive against the senior A Alberni Athletics this season, will meet the host Dinosaurs in tonight's feature game. The other teams competing in the knockout competition are U of A in Edmonton and the senior A Calgary Dinnies.

Bell will be able to see how the Vikings compare with major Canadian University teams through this tournament.

EIGHT HOLDOVERS

Vikings have eight holdovers from the squad which made an impressive showing in the invitational tournament at Lewiston, Idaho, against American colleges last season.

Since taking over, Bell had reiterated constantly that he is trying to "give players the best possible competition so that it will be worthwhile for a boy to play for the university."

Good performances this weekend could give him a well-earned sense of satisfaction.

Lauvaas, at 23, is the old man on the squad with runner up honors going to newcomer Skip Cronck, a guard who performed with Coffee Macs last season.

Cronck sparked Prince Rupert Rainmakers to the B.C. High School Championship in 1964 and has also played with the Mt. Royal Cougars in Calgary. He adds strong rebounding strength from the guard position and is a capable floor general.

The other newcomer to a Viking jersey is former Courtenay High star Mike Taafe who played with the junior Chinooks last season. Basically a forward, Taafe is also capable from the guard slot.

SOPHOMORE STARS

High scoring Ken Jackson, who won most valuable player honors in the Canadian junior championships while playing for Chinooks and former Oak Bay star Tom Child are back for a second season at guards.

Former Victoria area high school stars Al Glover, Brian Brumwell, Bill Carlson, Brian Craig, Barry Burch and Don Frampton round out the team.

The talent is there, but the team may lack height. Carlson at six-foot-six is the tallest by three inches. This weekend could be the proving ground.

★ ★ ★

Lauvaas

Shawnigan Teams Win

Host Shawnigan Lake School trounced Oak Bay twice Thursday in exhibition high school rugby matches, the first team winning 16-6 and the second, 14-0.

Mark Paul scored two tries, Ivor Fairweather kicked two converts while Rick Bourne and Bruce Trethewey each added a try for the first XV. Oak Bay's points came on a try by Brian Thomas and Glen Myles penalty goal.

John Randall and Bill Brown each scored two tries for the seconds and Greg Williamson added a convert.

Newcombe Tops Belkin

BRISBANE (Reuters) — Wimbledon champion John Newcombe of Australia scored a 7-5, 6-4, 8-6 victory over Canadian Davis Cupper Mike Belkin to reach the semi-finals of the men's singles in the Queensland lawn tennis championships here today.

Another Canadian eliminated was Mike Bolton of Vancouver, beaten 6-3, 6-1 by Australian Phillip Dent in the quarter-finals of the boy's singles.

Belkin, a native of Montreal, gave Newcombe a tough 110-minute battle. With his double-handed backhand working smoothly, he frequently passed the Wimbledon champion across court and down the lines.

But in the long run the Australian's powerful serve gained him the edge.

Royal Roads Hosting Run

Royal Roads is hosting the annual Nelles cross country run at the Canadian Services College on Saturday and University of British Columbia's team will be on hand to defend the title against the cadets, Simon Fraser University and Victoria's Institute of Adult Studies.

Claremont is the defending champion in the high schools bracket. The run starts at 2:30 p.m.

The cadets play hosts to Chilliwack later in the day at 8 p.m. in a Junior B hockey game at Esquimalt Sports Centre.

How come ernie gets all the best chicks?
SOUTHERN CHARM, MAN!
Southern charm, man. Kentucky frying to Colonel Sanders' secret recipe. It does things for chicken. Then everybody gets to take it out. Pick up a Bucket tomorrow. Feeds 5-7 for $3.95!
ERNIE'S TAKE HOME
The address of your nearest Ernie's is in the Yellow Pages.

WANTED
EXPERIENCED FURNITURE AND APPLIANCE SALESMAN
by an old esablished firm. Must have car, be neat appearing, aggressive and willing to work hard. Drawing account and other benefits. Write giving particulars of experience to:
P.O. BOX 756, VICTORIA, B.C.

IT PAYS TO ADVERTISE!

Two Superb Quality
CAR RADIOS
MODEL SR—801 AM/FM
Five Push-Button tuning. 11 transistors. 10 diodes. Reverse Polarity Switch. With mounting bracket, MAY BE INSTALLED IN THE DASH OF MOST CARS. Antenna and installation included..... $119.95
MODEL SR—206 AM, 6-Volt and 12-Volt
Five Push-Button tuning. 7 transistors. 2 diodes. Reverse Polarity Switch. With mounting, MAY BE INSTALLED IN THE DASH OF MOST CARS. Antenna included..... $64.95
KING AUTO RADIO
1816 Quadra Street Phone 383-3724

WILSON'S
MEMO TO MEN!
Due to the increased cost of manufacturing prices of men's clothing, our prices will never be LOWER than right now!
. . . so if you are in need of a new suit,
W & J WILSON
advises you to invest in yours NOW
For Made-To-Measure Suits
Order BEFORE November 25th
for Christmas Delivery
Towner Club
Made-To-Measure
SUIT SALE
Choose from a large variety of English fabrics. Two-Piece Suit.
Reg. prices to $150.00. SALE $105.00
W&J WILSON LIMITED
1221 Government Street, opp. the Post Office Phone 383-7177
Convenient Free Parking At City Parking Facilities

Take your pick . . . or take 'em both . . . most people do!
Distinguished by a certain kind of comfort . . . found in no other shoe.

DESERT BOOT or DESERT RAAA
in sand, brushed leather (genuine plantation crepe soles)
MADE IN ENGLAND by Clarks
$17.95
Open Friday 'til 9 p.m.
MODERN SHOE CO.
1321 DOUGLAS ST.
383-1821

This could make the double obsolete.
Adams Gold Stripe is a smooth whisky that delivers a full, rich rye flavour.

Adams Gold Stripe Canadian Rye Whisky.
THOMAS ADAMS DISTILLERS LTD. TORONTO MONTREAL VANCOUVER
This advertisement is not published or displayed by the Liquor Control Board or the Government of British Columbia.

Bay Meadows Race Results

SAN MATEO, Calif.—Results of thoroughbred racing Thursday at Bay Meadows track, and Friday entries:

First Race — $2,200, claiming, three-year-old fillies, six furlongs.

Trusty Buttons (Frey)	$6.80	$4.00	$3.00
Rebel's Crust (Jennings)		10.80	7.20
Rich Lady (Pineda)			4.20

Also ran: Princess Lemon, Seems Merry, Yentome, La Belle Lisa, Sally's Scope, Three Please, Fast Take, Pookie Lou. Time 1:11 2-5.

Second Race — $2,200, claiming, three-year-olds and up, six furlongs.

Old Fort (Harris)	$132.00	$40.00	$14.50
Old Style (Frey)		3.80	2.80
Fleet Event (Knowles)			2.80

Also ran: Anna's Boquet, Highlighter, Easy Joe, Blue Scrim, Red Ensign, Tall Stepper, Troo Hoo, Trilly Bird Song, Alakahi. Time 1:10 3-5.
Daily double paid $753.00.

Third Race — $2,200, claiming, two-year-old maidens, one mile.
THIRD RACE—One mile:

Mr. Profusion (Pineda)	$6.80	$3.40	$3.00
Sherrys Charm (Pierce)		3.60	3.00
Campusville (Garcia)			3.60

Also ran: Tookie, Forge Ahead, Winsome Beauty, Scenic Cruiser, Position's Pride, Indian Bud, Call Host. Time 1:38 1-5.

Fourth Race—$2,500, allowance, three and four-year-old maiden fillies, six furlongs.

Tavern (Pineda)	$5.40	$3.80	$3.00
Gails Alibi (Knowles)		12.20	6.60
Silver Ground (Sherman)			10.40

Also ran: Very Merry, Carolwood, Southern Time, Ome Omy, Silver Chariot, Fortunata, Seam Squirrel, Render, Devoted Hostess. Time 1:10 2-5.

Fifth Race — $3,500, claiming, three-year-olds and up, six furlongs.

Kali Rbi (Pineda)	$6.00	$3.80	$2.40
Current Account (Pierce)		8.60	3.60
Red River Valley II (Velasquez)			3.20

Also ran: Royal Chariot, Hasty Mime. Time 1:08 3-5.

Sixth Race — $3,500, claiming, three-year-olds and up, fillies and mares, six furlongs.

Sonnys Love (Pineda)	$5.20	$3.00	$2.60
Adieus Corner (Trujillo)		6.40	4.20
C'est Bleu (Velasquez)			3.40

Also ran: Turfani, Sailing Now, Hello Holly, Swift Ace, Copper Girl, Lauriebird. Time 1:10 3-5.

Seventh Race—$3,500, claiming, three-year-olds, one mile.

Flintridge (Pineda)	$8.80	$4.60	$3.60
a-Wander Away (Yanez)		8.20	5.60
Starlighter (Maese)			5.60

Also ran: a-Pocket Knife, Ambling Pal, Tehara, Gandolf the Gray, Mr. Bancroft, Bombay Lad, Every Chance. Time 1:36 2-5.
a-Entry.

Eighth Race—$4,000, allowance, three-year-olds and up, fillies and mares, one mile.

Nan Lea (Tohill)	$9.00	$3.80	$2.40
Silk 'n' Sat (Garcia)		4.40	3.00
Aquilegia (Maese)			2.60

Also ran: Tenda, Patch It Up, Cleo Pat, Miss Blueblood. Time 1:36 3-5.

Ninth Race—$2,800, allowance, three-year-olds and up, mile and one-quarter.

Dennis Bly (Pierce)	$6.00	$4.00	$3.40
Gail's Best (Bailey)		10.80	6.40
A Bold Bay (Jennings)			5.20

Also ran: Vain Lass, Abbeys Miracle, Dr. C. C., Red Tartan, Robert S. Time 2:04 3-5.

Entries

FIRST RACE—$2200, claiming ($3500), maiden three and four-year-olds, one mile:

Threefourtime (R. Yaka)	113
May Hope (W. Bailey)	113
All Secure (M. Volzke)	116
Canasta (A. Madrid)	116
Mr. Please (A. Goldsmith)	116
Rays Lemon (C. Tohill)	116
Sparkling Mary (J. Gonzalez)	111
Bob Wilson (J. Canessa)	116
Sarahs Toll (H. Hawkenson)	119
Dingville (A. Pineda)	116
El Gordo Cruz (J. Palomino)	119
Turks Diver (M. Jennings)	108
Monique Foala (W. Bailey)	113
San Dancer (D. Pierce)	116

SECOND RACE — $2200, claiming ($1600), three-year-olds and up, mile and one-sixteenth:

Old Tudor (A. Maese)	114
Eddie's Elibhai (M. Yanez)	114
Go Honey Go (J. Bailey)	114
Flaming Mack (J. Palomino)	114
Space Agent (B. Jennings)	114
Pegged Man (W. Freeman)	114
Fast Ground (L. Pierce)	114
Arctic Red (P. Frey)	115
Yentuhc (L. Gomez)	115
Happy Past (R. Yaka)	115
Hear Now (A. Valenzuela)	114
Final Souvenir (J. Gonzalez)	109
Kings Marshall (L. Knowles)	114
Truckton (D. Pierce)	115
Wifflaw (W. Harris)	111
Buck Amigos (J. Palomino)	114

THIRD RACE—$2200, claiming ($7500), maiden two-year-olds, six furlongs:

A-Northbound (J. Gonzalez)	112
Whats Up (L. Knowles)	117
Decoder (R. Hyder)	112
Indian Puddin (W. Bailey)	117
Beg for More (M. Volzke)	117
Dare Me Daryl (A. Valenzuela)	117
Where's the Fire (A. Pineda)	114
Sharp Mixture (D. Velasquez)	117
Abe Fortune (G. Apodaca)	112
Lively Monte (A. Madrid)	117
Nire's Last Star (B. Jennings)	114
Fair Edict (R. Dominguez)	114
Rich Ground (M. Yanez)	117
Poco Nogal (R. Olguin)	117
Happy Jo (R. York)	114
A-Red Patch (J. Gonzalez)	112

—Entry.

FOURTH RACE — $2200, claiming ($2500), three-year-olds, six furlongs:

A-Deck Officer (D. Pierce)	115
Chuck Marr (B. Jennings)	119
Mr. MCD (W. Freeman)	115
B-Count Fun (M. Jennings)	110
Leonard's Nephew (J. Gonzalez)	110
Hyperion Crown (M. Lewis)	115
Step Quickly (E. Grandinetti)	115
C-Cid (L. Pierce)	115
Bucoda (P. Frey)	115
Circle Mack (P. J. Bailey)	115
Gray Giant (M. Volzke)	115
Spurgeon Creek (R. Garcia)	110
Rebeated (L. Knowles)	115
C-Venetian Knight (L. Pierce)	115
A-Huckster (D. Pierce)	115
B-Crescent Buck (M. Jennings)	110

A, B and C—Entry.

FIFTH RACE—$7500, claiming ($2800), two-year-old fillies, six furlongs:

Cake Walker (A. Maese)	114
Hot Pass (J. Gonzalez)	109
Ever So Often (M. Lewis)	114
Valley Miss (J. Palomino)	114
Track Belle (W. Harris)	114
Aegean Star (R. Yaka)	114
Currently (D. Pierce)	114
Mellontoddy (no boy)	114
Grissa (A. Pineda)	114
Bill's Mommacita (A. Perez)	114

SIXTH RACE—$2800, claiming ($4000), three-year-olds and up, six furlongs:

Gallant Steel (D. Giacomelli)	114
A-Nevasco (A. Valenzuela)	114
Erebo (A. Maese)	119
Mad Flyer (B. Jennings)	115
Tyr (L. Pierce)	115
Scomy (M. Volzke)	114
Grant High (M. Jennings)	109
Bonbright (A. Pineda)	111
Donson (R. Olguin)	115
Edersville (M. Lewis)	115
Clear Passage (C. Tohill)	114
Deal (D. Pierce)	114
First Promoter (P. Frey)	117
Prize Rebel (R. Yaka)	114
Rich Intent (J. Gonzalez)	112
A-On the Muscle (W. Harris)	114

A—Entry.

SEVENTH RACE — $3500, allowance, fillies and mares, three years old and up, six furlongs:

Dundee II (A. Maese)	116
Kenetta (W. Bailey)	113
Yur Up (R. York)	116
Lady Citation (B. Jennings)	116
Pat Me Anytime (A. Madrid)	113
Singing Firefly (B. Giacomelli)	113
Desert Wing (D. Velasquez)	113
Ma Mopey (R. Garcia)	108
Antonio's Pet (M. Lewis)	113
Bunny Wife (J. Palomino)	113
Crafty Alice (R. Cespedes)	113
A-Gaelic Princess (A. Pineda)	116
A-Alibhai's Maid (J. Gonzalez)	108

A—Entry.

EIGHTH RACE — $4500, allowance, three-year-olds and up, six furlongs:

Sombolero (P. Frey)	115
Getaway Night (D. Velasquez)	115
Bal Rose (J. Gonzalez)	110
Silver Duke (L. Knowles)	118
Levitator (R. Olguin)	115
On the Balcony (M. Yanez)	115

NINTH RACE—$2400, claiming ($3200), three-year-olds, one mile:

Nevent (F. Costa)	106
Hockey Pants (A. Pineda)	117
Friendly Felix (J. Gonzalez)	109
Batchelor Gal (M. Yanez)	111
Happy Louie (L. Pierce)	114
Dan Can (R. Yaka)	114
Red Top II (H. Hawkenson)	114
Fleet Ala (L. Knowles)	114
Myself (D. Pierce)	117
Electro Lex (P. Frey)	117
Bosom Buddy (J. Palomino)	117
Amabar (R. York)	111
Funsville (L. Knowles)	114
Silent Sound (A. Madrid)	114

Selections

1. Canasta, Bob Wilson, Ray's Lemon.
2. Space Agent, Fast Ground, Happy Past.
3. Sharp Mixture, Indian Puddin, Whats Up.
4. Chuck Marr, Deck Officer, Hyperion Crown.
5. Currently, Cake Walker, Ever So Often.
6. Mad River, Tyr, Scomy.
7. Lady Citation, Bunny Wife, Dundee II.
8. Silver Duke, Sombolero, Getaway Night.
9. Hockey Pants, Batchelor Gal, Dan Can.

ONE BEST — Silver Duke.

Ex-Marine Defends Title

TOKYO (AP) — Paul Takeshi Fuji, a former U.S. Marine from Honolulu, retained his world junior welterweight boxing title Thursday night by knocking out West Germany's Willy Quatuor in 2:30 of the fourth round of a 15-rounder.

The 27-year-old champion, now living in Tokyo, suddenly ended a close fight with a flashing right uppercut and a left hook to the jaw that dropped the 30-year-old challenger for the count.

It was the 23rd knockout in 30 pro bouts for the mustachioed champion. Fuji has a 28-2 won-lost record.

Abdominal Operation Fatal to Native Dancer

* * *

PHILADELPHIA (AP) — Native Dancer, thoroughbred horse racing's Big Gray who counted the Preakness and Belmont Stakes among his 21 victories in 22 starts during a spectacular three-year career, died Thursday following an operation for a blocked intestine.

Owned by Alfred G. Vanderbilt of New York the horse died at the University of Pennsylvania Veterinary Hospital after veterinary surgeons operated for a tumor that had choked off about 10 feet of small intestine.

Native Dancer won $785,240 during his career. He was retired to stud at Sagamore Farms, near Baltimore in 1954. His $20,000 stud fee was the highest in the world for a privately owned stallion.

Native Dancer

His offspring, which include Kauai King, 1966 Kentucky Derby and Preakness winners, have won over $4,000,000 to this year.

Only once in his life—he was 7-5 in his first start as a 2-year-old—did the son of Polynesian-Geisha go off at more than even money. Three times he was a 1-20 favorite.

In his loss to Dark Star in the 1953 Kentucky Derby, the Big Gray got bunched in the pack early in the race and was unable to work his way out until late in the race.

Denied the first jewel of racing's Triple Crown, Native Dancer came back to win the final two events, the Belmont Stakes and the Preakness.

Native Dancer was 17 at his death.

All Blacks Win

LYON, France (AP) — The New Zealand All Blacks Rugby Union team, starting a tour of France, Wednesday defeated a selection from southeastern France 16-3 in a match marred by rain.

CFL Playoff Conditions

Overtime If Needed

TORONTO (CP) — Overtime, if necessary, will be played to decide the teams which will enter the Grey Cup football classic in Ottawa Dec. 2.

The Canadian Football League announced the formula Thursday:

In the East, if Hamilton Tiger-Cats and Ottawa Rough Riders are tied at the end of the first game of their two-game total-point series for the Eastern championship, no overtime will be played. This game is set for Sunday in Ottawa.

However, if a total-point tie exists at the end of regulation time in the final game in Hamilton Nov. 25, there will be two 10-minute overtime periods. If the tie remains unbroken, there will be further 10-minute periods on a sudden-death basis—the first score wins it.

The Saskatchewan-Calgary will be telecast on Channel 8 and broadcast on radio CKNW (980) at 1 p.m. Sunday's Hamilton at Ottawa game will be shown on Channels 2 and 6 at 11 a.m.

In the West, every one of the best-of-three series, between Calgary Stampeders and Saskatchewan Roughriders, will be played to a decision. A tie at the end of regulation time will result in two 10-minute periods and the game will continue until a winner is established. Unlike the East, there will be no sudden-death clauses.

In both the East and West playoffs, teams will change ends on the field and kick off at the beginning of each 10-minute half.

Swim Coach

PORTLAND (AP) — Edward W. Simpson, 30, a former Canadian swimming star, will take over as swimming coach Dec. 15, at the Multnomah Athletic Club. Simpson represented Canada at the 1954 British Empire Games in Vancouver and at the Pan-American Games in Mexico.

Defends Title

LAS VEGAS, Nev. (AP) — Dick Tiger is the light heavyweight boxing champion of the world and he defends the title here tonight against Montana's No. 1-rated 175-pounder, Roger Rouse, who admits he was once the best street brawler in Anaconda.

A NEW FASHION IN MODERN RETAILING
WOOLCO
COAST TO COAST

HOME OUTFIT BARGAIN SCOOP!

3 ROOM GROUP
•KITCHEN
•LIVING ROOM
•BEDROOM

Make up your own 3-room group from the selection listed below. Easy terms— No monthly payment necessary until 1968!
Free Local Delivery

LOOK WHAT YOU GET!

DINING AREA

3 pce.—dropleaf table, 2 chairs.	39.66
5 pce.—30"x48" table, 4 chairs.	62.88
5 pce.—36"x60" table, 4 chairs.	78.88
7 pce.—36"x72" table, 6 chairs.	104.88
5 pce.—oval table 36"x60", 4 chairs.	109.88
7 pce.—oval table 36"x72", 6 chairs.	$179

Note: Choice of finish on table tops and colour of chairs from our stock supply only. Every item is SALE priced.

LIVING ROOM AREA

Armless lounge sofa by day, bed by night, from	62.88
2 pce. modern high back, 4 seater sofa and chair.	234.88
Spanish suite—sofa and chair. Mango colour	418.88
French Provincial sofa and chair. Bronze and Green.	428.88
Ultra modern 2 pce suite. Chocolate.	338.88
Transitional 2 pce. suite. Rust pattern shade.	349.88
Sectional 2 pce. Brown or copper/green.	328.88

Note: Colour from stock supply only.

BEDROOM AREA

3 pce.—Walnut finish. Special	99.88
60" dresser, chest and 4' x 6' panel bed.	$179
72" Dresser, chest and 54" Bookcase bed.	$199
Better quality 5-pce. suite—72" dresser with mirror, 54" panel bed, 4 drawer chest and two night tables.	$432
Spanish 3 pce. suite, fruitwood finish.	318.84

Note: Every Suite SALE PRICED, delivered from stock supply only. We also have open stock maple finish pieces available.

"The oven in this Moffat range is controlled by the automatic clock. The clock also controls the appliance outlet."

The oven has fully automatic high speed oven preheat. You can also turn on the surface burners to whatever degree of heat you want.

• Automatic clock with minute minder • Infinite heat switches • Spillproof cooking surface for easy cleaning • Timed appliance outlet • Recessed oven light with safety lens • Variable broil control • Large oven — 24"W, 20"D, 15"H • Removable oven door for easy cleaning • Storage drawer • Many other features.

MOFFAT STANDARD 30M30-X 199.86 with trade

New MOFFAT Permanent Press Dryer
BIG WRINKLE-FREE DRYER CYLINDER
Big 8 cu. ft. capacity dryer cylinder plus the right heat and 10 minute cool-down needed for new permanent press fabrics. Lots of room to tumble the wrinkles out.
• Timed regular cycle
• Timed permanent press cycle
• 5 drying cycles
• Large easy to clean lint screen
Many other features
2-YEAR PARTS WARRANTY. Labour charges covered for one year.
SPECIAL! 168.84
Easy Terms of $12 Monthly

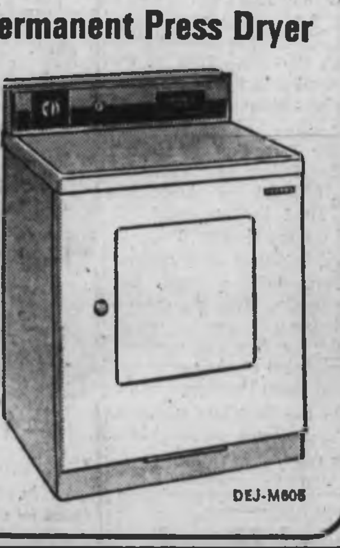

Take a Holiday from Dishwashing Chores!
Buy Her a Moffat De Luxe Portable Dishwasher Now for Christmas! Moffat model PM105X (white.) Sale 284.84
Order Yours Early—Easy Terms
Antique or Avacado $10 extra

PERSONAL SHOPPING ONLY, PLEASE! SHOP EARLY WHILE QUANTITIES LAST!
STORE HOURS: MONDAY TO FRIDAY 10 A.M. TO 10 P.M. SATURDAY 9 A.M. TO 10 P.M.

TOWN & COUNTRY SHOPPING PLAZA
DOUGLAS ST. & SAANICH
JUST SAY Charge It

Schenley invites you to the Weddings of the year.
They're both famous, and becoming more so all the time. Schenley Silver Wedding Dry Gin — crisp, cool and wonderfully dry. And Schenley Golden Wedding — a successful marriage of our finest whiskies. Invite this couple to your next party.

R.S.V.P.
This advertisement is not published or displayed by the Liquor Control Board or by the Government of British Columbia

Turkey Has Top Spot

Forty-pound turkey was presented to President Johnson Thursday as Thanksgiving Day gift. Bird was raised on farm at Layton, Utah, owned by John Morgan, president of National Turkey Foundation.—(AP)

Police Charge Doctor In Employee's Death

BAD AXE, Mich. (UPI) — Sheriff's deputies found a suburban Detroit doctor hiding in the woods Thursday and arrested him in connection with the death of his part-time nurse and patient.

Dr. Ronald E. Clark, 56, was charged with manslaughter in a warrant issued by Oakland County authorities Wednesday.

Huron County deputies went to a cottage at Huron Dunes where Clark was believed to be. They found the lights on, but no one there.

POLICE DOG

With the help of a police dog, officers found Clark in the woods nearby. He had been hiding in sub-freezing temperatures for several hours during the night and was taken to Hubbard hospital for observation, authorities said.

Clark, whose medical licence had been revoked twice and restored each time, was charged in connection with the death Nov. 3 of Mrs. Grace Neil, 43, of Livonia. Oakland County authorities said Clark had been treating her for a heart ailment, and that she died of an overdose of sodium pentathol, sometimes called "truth serum."

EARLIER DEATH

Dr. John Burton, Wayne County medical examiner, said the earlier death of another of Clark's employees, Mrs. Hannah Bowerback, 63, of Detroit, was also under investigation.

Burton said authorities also were looking into the deaths of a number of Clark's patients. Clark has an office in Detroit.

Leftists Blamed in Riot

NEW YORK (UPI) — The organizers of Tuesday's violent peace demonstration against Secretary of State Dean Rusk charged city police Thursday with unnecessary and sadistic brutality, but a high police official said it was all part of a leftist plan.

"It's an old tactic, really," said the police source. "They get in the middle of an innocent group of dissenters and throw rocks and other objects to provoke police response. If they can get the police to wade in and hit a few innocent people, they consider this marvellous. Then they can scream 'police brutality.' "

The Fifth Avenue Vietnam peace parade committee, sponsors of the anti-war demonstration outside the Hilton hotel, produced nine persons at a news conference who said they witnessed or were victims of beatings by police.

Editors Burn Cards

NEW YORK (AP) — The cover of the December issue of Ramparts magazine has a color picture of four draft cards burning, and publisher Marc Stone says the cards belonged to the magazine's four top editors.

Stone said the draft cards belonged to Warren Hinckle III, 29 editor; Dugald Stermer, 31, art director; Robert Scheer, 31, managing editor, and Sol Stern, 32, assistant managing editor.

★ ★ ★

The publisher confirmed that Hinckle is blind in the left eye.

Asked if he is eligible for the draft, Hinckle told a reporter:

"Every one of us is eligible for the draft. I have a 1-A classification."

Hinckle said the magazine cover is "a very serious editorial statement."

Rays Will Fight Rocket Attacks

WASHINGTON (CP) — The Sentinel anti-missile defence system being started by the U.S. for $5,000,000,000 will seek out and "cook" attacking rockets with x-rays.

It will pit one warhead against another far out in space with the long-range Spartan missile involved. Shorter-range Sprint missiles would stand in reserve to tackle stragglers at a lower altitude.

SPECTRUM BOMB

Some are calling the defensive warhead a "spectrum" bomb because the U.S., and the Soviet Union without doubt, has been perfecting warheads which give a broad range or spectrum of x-rays.

Some rays are soft or low-powered; others with more energy have greater penetrating power.

That makes it tougher for the enemy to shield the attacking warhead from the x-rays.

HEAT EFFECT

The x-rays produce heat when they hit an object.

The concept of cooking warheads has been known for more than 10 years. The execution has been lacking.

Dr. Ralph Lapp, a worker on the nuclear bomb, says that, contrary to official contentions here, persons below a blast 100 miles up could still suffer heat and blast.

This is because, he says, the x-rays interacting with the atmosphere would create huge "heat blankets."

The U.S. Wednesday named 10 possible defensive missile sites including near-Canada spots of Seattle, Grand Forks, N.D., Boston, Detroit and New York City.

U.S. Army Has Fewer Deserters

WASHINGTON (LAT) — Despite efforts of peace groups to encourage servicemen to desert and the publicity given soldiers who refuse to serve in Vietnam, the Army's desertion rate is lower now than before the Vietnam war began.

Moreover, although direct comparison is difficult, Army desertion apparently is running at a lower rate than during either the Second World War or Korea.

In the year ending June 30, according to figures made available Thursday by the Pentagon, only 137 soldiers were tried for desertion, although the Army numbered 1,400,000 men. In the year which ended June 30, 1960, six years before U.S. troops were committed to Vietnam, the Army tried 314 men for the same crime although the Army numbered only 873,000 then.

A NEW NAME IN WINE

This advertisement is not published or displayed by the Liquor Control Board or by the Government of British Columbia.

Surprise!

ASSORTMENT... FOR A SURPRISING NEW TASTE IN CHOCOLATES.

The finest in the land... from Ganong's naturally!

WOOLCO DEPARTMENT STORES COAST TO COAST

SATURDAY Super Specials

RED GRILLE SPECIAL
Chicken Pot Pie
Complete with vegetables, cole slaw salad, role roll and butter, coffee cream pudding and coffee ---- .89

Feeley Meeley
The game that gives you a funny feeling. Ages 8 to adult.
4.46 Toys

Kreskin's E.S.P.
The game that tests your E.S.P. power. Find out. For 1 or more players.
6.56 Toys

Children's T-Shirts
Mothers, these long sleeve, turtleneck T-shirts are so easy to care for you can't afford not to buy them. They are a stretch nylon. They come in Navy, Red, Turquoise, Green and Orange. Sizes 4 to 6x.
.99 Children's Wear

Ladies' Bras
Ladies' don't miss out on this special, Kodel fill bras with the marvelous criss-cross front. They come in white, pink, blue and yellow. Sizes from 32A to 38B.
.96 Lingerie

DOE SEASON SPECIALS

JUNGLE CARBINES
A limited quantity left of these like new post-war manufactured rifles. Complete with sling swivels and receiver sight. This may be the last chance to purchase one of these.
28.86

MAUSER 98 ACTION RIFLE
A perfect item for the hunter and gun enthusiast. Restocked with Monte Carlo stock with installed swivels. In powerful 8mm. caliber. Compare this rifle to guns costing twice as much---------- 49.86

Personal shoping only, please! Shop early while quantities last!
Store Hours: Monday to Friday, 10 a.m. to 10 p.m. Saturday, 9 a.m. to 10 p.m.

TOWN & COUNTRY SHOPPING PLAZA
DOUGLAS ST. & SAANICH

JUST SAY Charge It

WOOLCO DEPARTMENT STORES COAST TO COAST

POLAROID CAMERA DEMONSTRATION

Just 15 seconds from click of shutter to finished print! See all that's new from Polaroid.

Demonstration Hours: Friday, 6 p.m. to 10 p.m.; Saturday, 11 a.m. to 4 p.m.

MEET THE SWINGER!

Lowest Priced POLAROID CAMERA!

Get more fun out of picture-taking with this economy Polaroid camera. So-easy-to-use viewfinder tells you when you are ready to take picture.

Plus: Easy Loading
No Focusing
Built-in Flash
ONLY ---------- 18.87

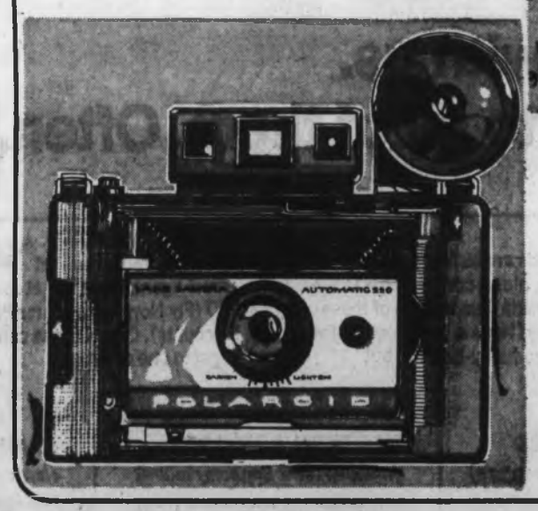

Advanced Model Polaroid 220

Enjoy instant pictures with the Polaroid "220". Compact and easy to use . . . look at these features: Automatic exposures with transistorized Electronic shutter; automatic time exposure, up to 10 seconds; take colour pictures in 60 seconds, black and white in 10; coupled rangefinder.

Outfit includes: Camera, flashgun, black and white film, color film.
EACH ---------- 87.86

Mr. Don McCullough
of Miranda

will be demonstrating the new Miranda Sensorex Friday night and Saturday. During this demo we will offer the Sensorex with 1.9 lens and case for only ---------- 208.47

Trade-ins welcome.

Personal Shopping Only, Please! Shop Early While Quantities Last!
STORE HOURS: Monday to Friday, 10 a.m. to 10 p.m.; Saturday, 9 a.m. to 10 p.m.

TOWN & COUNTRY SHOPPING PLAZA
DOUGLAS ST. & SAANICH

JUST SAY Charge It

Leg-Up On March

Foot Power for Project 100 is demonstrated by this Oak Bay sponsor-hiker team. Oak Bay high students Chris Braden, 17, left, and Jim Dempsey, 16, will join 26-mile march Nov. 25 to raise money for centennial Commonwealth education fund. Peter Bunn, centre, chairman of Greater Victoria School Board, will sponsor them at $1 a mile each. Would-be hikers and sponsors can get together by phoning 477-1808 or 477-1809.—(Jim Ryan)

Shooting Ban Kept After Bitter Debate

What Use Boundaries?

By MARK DICKINSON

Metchosin residents gathered in their community hall, argued among themselves for more than two hours and then decided not to make any changes in the controversial shooting ban in the area.

In a vote Thursday night, the Metchosin Ratepayers' Association consented to keep the recently-imposed shooting ban in Witty Lagoon Park and a buffer zone between Latoria and Wooton Road.

BITTER VIEWS

But the vote didn't come until after most of the 70 persons attending the meeting had bitterly aired their views on marauding hunters, lack of police law enforcement, and the right to enjoy freedom.

While some residents felt the area should be extended, others said the borders should be redrawn to include only the lagoon area.

The ban was imposed after residents had complained of stray bullet incidents in the area.

'THIN EDGE'

"This is the thin edge of the wedge," one area home owner claimed.

And a 50-year resident of Metchosin commented: "There are a lot of mysterious things happening around here. Suddenly we can't do this or we can't do that. What's this country coming to anyway?"

He added: "Pretty soon we won't be able to drink a glass of beer. I'm definitely against this large ban."

CASING ON DOOR

A representative of the Albert Head Ratepayers' Association said a neighbor told him a hunter's bullet struck the casing on her back door.

He said: "No action was taken against this. The RCMP aren't going to come running out here just for one shot.

"These people from the city aren't contented to shoot at targets. They shoot at anything that moves."

MARAUDING CHARGE

A man who has lived in the semi-rural area for 40 years remarked: "I've been subjected to fence-cutting, thievery, marauding, bad language and just about everything else bad from hunters.

"I don't want them around here."

The opposite view: "We don't want this ban. It's just one step toward this whole district becoming a municipality and then we'll have higher taxes."

A woman: "Hunters just walk right through our place. They don't even ask if they can come on anybody's land.

"I don't want any of my children shot."

'WHAT'S THE USE?'

Another: "What's the use of putting up boundaries for where you can shoot or where you can't. As soon as you get bullets that can't cross boundaries then it's a good idea."

Dr. James Hatter, director of B.C. Wildlife Branch, told the meeting the department does not wish to impose firearm bans in areas "unnecessarily."

Dr. Hatter said that under the provincial trespassing laws, land owners can have trespassers prosecuted.

'TERRIBLE ABUSE'

"What do we do if we catch someone on our land, treat them to tea until the police arrive?" a ratepayer asked.

"I've been told to go to the hot place by some of those hunters," the 50-year resident said. "The abuse is something terrible."

Dr. Hatter said: "It has become obvious with the greatly increased development during the past few years that we had to close Witty Laboon to firearms."

DANGEROUS ANIMALS

He said residents of the area under the ban may receive permits from the provincial government to use firearms for killing animals dangerous to their livestock.

And that brought up more rousing comment:

"There are lots of bad animals around here that need to be shot and they're not all people. There are crows, buzzards and coons.

PARK LAW

"And as far as I'm concerned there's only one good crow and that's a dead one."

General feeling of the meeting was most hunters in the area are not from Metchosin but are "the irresponsible people from Victoria."

The ban covers 45-acres at Witty Lagoon Park and about 300 acres in the buffer zone from Latoria to Wooton Road.

Curtis Files

Saanich Reeve Hugh Curtis filed nomination papers Thursday to seek re-election to Saanich municipality's top civic post in the December municipal elections. Reeve Curtis was first elected in Oct. 1964 to complete George Chatterton's term, and was re-elected by acclamation in December of the following year.

HIGHEST POINT

The highest point in Ontario is 2,120 feet near Alva, 50 miles north of Sault Ste. Marie.

Saanich Post Office Will Open Monday

The first of a series of local post offices planned for Greater Victoria will open for business Monday morning.

Called Postal Station A, it is at 3449 Saanich Road, across from Town and Country shopping centre.

A second postal station is under construction at the junction of Foul Bay and Fort and will be opened early in the New Year.

The Saanich centre will be officially opened at 2 p.m. Monday by Reeve Hugh Curtis and Leonard Gillespie, regional manager for British Columbia of the federal public works department.

SAME DAY

However, it will be ready to serve the public at 8 a.m. the same day.

"The purpose of the new station is to decentralize and take the pressure off the main office," explained post-master Alan Davies. "It will provide complete postal facilities."

The site was chosen because it is near routes for mail carriers. Thirty carriers and 15 Jeep delivery services will get their mail from the postal station.

Lasqueti Service

The provincial cabinet Wednesday renewed a $2,000-a-month subsidy from the highways department for the operation of the Lasqueti Island ferry.

The cabinet order said the subsidy to Western Ferries Ltd. of Parksville, due to lapse Nov. 30, would be renewed for a further one-year period. The ferry runs between Vancouver Island and Lasqueti.

University Seeking Landscaping Cure

A six-man committee of University of Victoria authorities will spearhead a study into what can be done to improve floral landscaping of UVic, it was decided Wednesday night.

The committee, made up of UVic board of governors members and university professors, will seek donations of plants and ways to improve the ground's "poor" soil condition.

About 30 people attended the meeting in the Education and Art Building. A. J. Saunders, who heads the building and grounds staff, was named chairman of the committee.

Always have some Guinness around

(in case)

When friends drop by, be ready with something unique. Guinness is the world famous, centuries-old Irish brew. Its rich, creamy texture, its dark ruby colour and its subtle touch of bitterness gains new devotees daily. Remember Guinness now available wherever you buy or drink beer. It tastes like no other brew in the world.

This advertisement is not published or displayed by the Liquor Control Board or by the Government of British Columbia.

'67 DODGE CLEARANCE

18 ONLY DODGE DARTS

4-DOOR SEDANS, 270 HARDTOPS (Bench Seats)
GT HARDTOPS (Bucket Seats)

'67 DODGE "DART GT" SPORTS COUPE

Bucket seats, big slant "6" motor.
3-speed automatic transmission.
Custom radio, whitewall tires.
NOW ONLY $2995

(Stock No. 2912A)

NATIONAL
819 YATES STREET

CHRYSLER DODGE
384-8174

How would you get from here to YYZ YYC YEG YWG YOW YUL JFK YVR SEA?

Come with us.
We go to all of them. Often.

Those funny-looking words are airline code letters for big cities across Canada, plus a couple in the U.S.A. From here (YYJ), Air Canada flies to each of these cities several times a day. Have a good look at the schedule below. It's not so funny-looking, but it's impressive.

And when you call us (at 382-8242) or your Travel Agent, don't forget to ask about FN-PLP and FFD (Fly Now — Pay Later Plans, Family Fare Discounts). One of these can make it easier for you to get to one of those.

EASTERN SERVICES

Toronto ($218 Economy return)

Dep. Victoria	Arr. Toronto (YYZ)
6.50 a.m.	3.45 p.m.
8.10 a.m.	4.20 p.m.
12.15 p.m.	8.30 p.m.
9.15 p.m.	7.45 a.m.

Calgary ($78 Economy return)

Dep. Victoria	Arr. Calgary (YYC)
6.50 a.m.	9.55 a.m.
10.00 a.m.	1.35 p.m.
12.15 p.m.	3.45 p.m.
4.25 p.m.	8.25 p.m.
9.15 p.m.	12.55 a.m.

Edmonton ($82 Economy return)

Dep. Victoria	Arr. Edmonton (YEG)
6.50 a.m.*	11.05 a.m.
10.00 a.m.	1.35 p.m.
12.15 p.m.	6.00 p.m.
5.35 p.m.	9.35 p.m.
9.15 p.m.	1.15 a.m.

*Sat. only.

Ask about our excursion fares to Vancouver and Seattle.

EASTERN SERVICES

Winnipeg ($142 Economy return)

Dep. Victoria	Arr. Winnipeg (YWG)
6.50 a.m.	12.45 p.m.
10.00 a.m.	5.25 p.m.
12.15 p.m.	6.50 p.m.
9.15 p.m.	4.15 a.m.

Ottawa ($232 Economy return)

Dep. Victoria	Arr. Ottawa (YOW)
8.10 a.m.	6.20 p.m.
12.15 p.m.	11.25 p.m.
9.15 p.m.	9.45 a.m.

Montreal ($240 Economy return)

Dep. Victoria	Arr. Montreal (YUL)
6.50 a.m.	4.45 p.m.
8.10 a.m.	5.50 p.m.
12.15 p.m.	10.00 p.m.
9.15 p.m.	9.20 a.m.

EASTERN SERVICES

New York ($258 Economy return)

Dep. Victoria	Arr. New York (JFK)
6.50 a.m.	5.50 p.m.
8.10 a.m.	7.55 p.m.
12.15 p.m.	11.00 p.m.
9.15 p.m.	11.15 a.m.

COASTAL SERVICES

Vancouver ($16 Economy return)

To Vancouver	From Vancouver (YVR)
6.50 a.m.	7.10 a.m.
8.10 a.m.	8.15 a.m.
10.00 a.m.	9.10 a.m.
12.15 p.m.	12.30 p.m.
4.25 p.m.	4.10 p.m.
5.35 p.m.	6.05 p.m.
9.15 p.m.	8.55 p.m.
11.35 p.m.	10.50 p.m.

Seattle ($22 Economy return)

To Seattle	From Seattle (SEA)
9.00 a.m.	11.10 p.m.
1.15 p.m.	3.20 p.m.
6.50 p.m.	8.10 p.m.

AIR CANADA

Christmas Reception Could Be Expensive

Ottawa Frowns on Walkie-Talkies

OTTAWA (CP) — If your Christmas shopping list includes a set of walkie-talkies for a certain youngster, you had better consider revising your list.

The transport department issued a warning Thursday the battery-operated sets—many of which sell fo less than $20 a pair—are not toys and could prove expensive if they are given to children.

While no special licence is required for operation of the two-way radios, which operate on a special frequency and have a range of only a few city blocks, use of them is governed by transport department regulations.

CROWDED AIR

There are only 19 channels available for the general radio service wave band allotted for the walkie-talkies and, in large cities, the bands are becoming crowded. Some taxis use the channels but the main users are persons who use the radios for specific needs, such as small businesses and construction companies.

Such companies have found several short-distance communication jobs for the radios, a department spokesman said Thursday.

LOW PRICE

"They are handy for communication from ground level to the tops of the buildings, across excavations and other places where they used to use flagmen."

Unfortunately, the low price of the equipment is making them popular toys for youngsters who not only clutter up the channels but also have caused serious trouble by sending out false distress signals. The signals also can interfere with television reception.

In its warning Thursday, the department noted that its regulations "prohibit transmissions of a frivolous nature and communications used in themselves as a diversionary or recreational activity."

SPECIAL LICENCE

"Where the equipment causes radio interference or its operators use improper language or otherwise abuse its proper use, the owners may be required to restrict communications or cease operations entirely."

Under departmental regulations, misuse of the low-powered walkie-talkies is subject to the same penalty as the unlicenced operation of a more powerful transmitter that requires a special licence.

Convictions carry a maximum fine of $50 or a jail sentence of up to one year, with confiscation of the equipment.

Good Intentions Costly

JEFFERSON CITY, Mo. (AP) — Pleading guilty to killing nearly 2,000 purple martins, five men have been fined $50 each—about 12½ cents a bird.

The slaughter of the protected birds began last summer after Missouri's Governor Warren E. Hearnes, a Democrat, complained about great flocks of birds roosting in the trees on the mansion grounds and making a dangerous and unsightly mess.

★ ★ ★

Four state employees and a friend of theirs blasted away with shotguns Aug. 21 and killed between 1,800 and 2,000 birds. The birds were soon discovered to be purple martins and protected by both federal and state law.

Defence lawyer L. H. Wilbers pleaded for leniency because the killing was "not malicious, just a mistake." The men thought the purple martins were starlings, a pesty bird.

But Byron Kinder, the prosecuting attorney, said after all, they should have investigated to make sure what kind of birds were in the trees.

Make friends with

EMU 999
RED PORT WINE

So right for every occasion
Proudly **IMPORTED** from Australia

This advertisement is not published or displayed by the Liquor Control Board or by the Government of British Columbia.

IT PAYS TO ADVERTISE!

ZENITH INTRODUCES SUPER SCREEN TV!

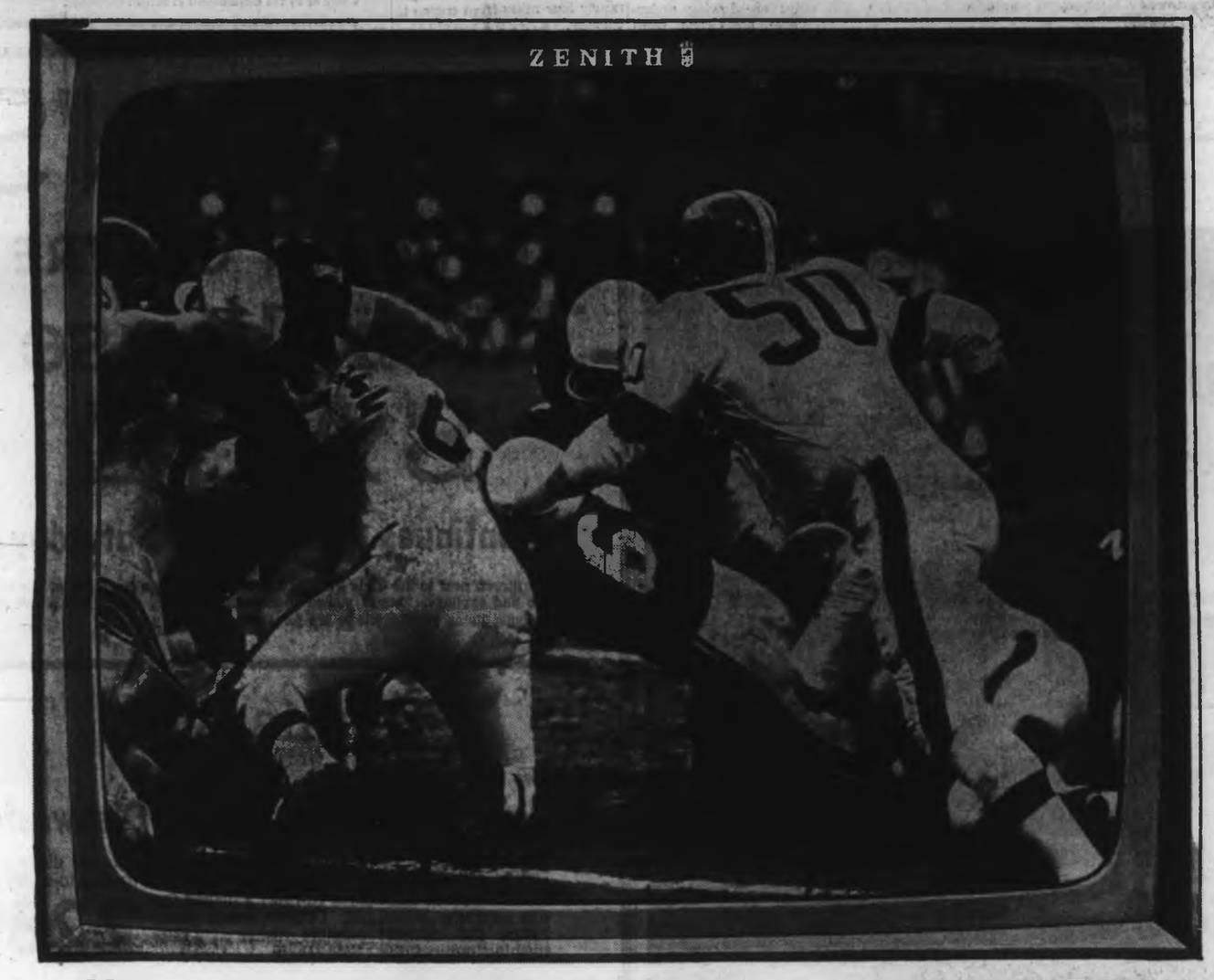

Now–see a wider, higher, bigger, more rectangular TV picture with new Zenith Super Screen portables!

Zenith brings you a new total picture—bigger, higher, wider, more rectangular. Yet, the cabinet is so slim and trim it fits in beautifully wherever you take it. And inside, you get famous Zenith Handcrafted quality. Every Zenith chassis is carefully handwired for unrivaled dependability and fewer service problems.

Choose from the big selection of 1968 Zenith Handcrafted Super Screen portables at your Zenith dealer's.

Zenith 19-in. Super Screen. 184 sq. in. picture. Elegant two-tone cabinet with new, crisp rectangular styling. Custom "Perma-Set" fine tuning. *The Lakeland*, Model Y2014.

Above, Zenith 12-in. Super Screen. 79 sq. in. picture. Super compact and lightweight personal TV. Handsome sculptured design, multi-color cabinet. Only 25 pounds—just a foot high. *The Gulfstream*, Model Y1405.

Above, right, Zenith 16-in. Super Screen. 141 sq. in. picture. Compact, lightweight. Handsome two-tone cabinet with simulated leather finish. Big 5¼-in. oval front-mounted speaker. *The Seabreeze*, Model Y1810.

WHY NOT GET THE BEST ZENITH

The quality goes in before the name goes on

ALEXANDER TV AND RADIO — Certified B.C. Technician — 2652 Quadra St. 385-4226

WILLCOX LTD. Radio, Hi-Fi — 849½ Fort Street — Phone 383-8012

YOUNG & BANFIELD LTD. — 749 Fort Street — 382-5512

ACTIVE Radio and Television — 2947 Oak Bay Ave. — 386-6412

BUTLER BROS. — 1720 Douglas St. 383-6911 — 3396 Douglas St. 383-1511

EATON'S — Phone 382-7141

MAIS FURNITURE AND APPLIANCES — 1821 Cook St. 385-2435

Kent's — 742 Fort Street 383-7104

COAST TO COAST NEWSPAPERS SELL THE MOST

SHOP-EASY

WHERE
CHICKEN is KING

Whole, Fresh
FRYING CHICKEN GRADE A lb. 43¢

Fresh Cut-Up, Tray Pack
FRYING CHICKEN GRADE A lb. 47¢

"Fresh" FRYING CHICKEN SEGMENTS
Breasts, lb. 69¢ — Thighs, lb. 75¢
Drumsticks, lb. 85¢ — Wings, lb. 43¢

Fresh Canadian Lamb
LEGS Whole or Half, lb. 89¢
SHOULDER LAMB CHOPS lb. 79¢
RIB LOIN LAMB CHOPS lb. 99¢

Fresh for Flavor

Ripe, Red
EMPEROR GRAPES lb. 19¢

Juicy, Sweet, Florida
GRAPEFRUIT 6 for 59¢

Crisp, Fresh
CELERY Large, firm stalks, Each 15¢

GROCERY FEATURES

EGGS Grade A Large, 2 doz. 79¢
MARGARINE Better Buy 5 lbs. 1.00
JELLY POWDERS Jell-O, 3-oz. 10 for 1.00
STRAWBERRY JAM Malkin's, 48-oz. tin 1.00
PINEAPPLE JUICE Malkin's, 48-oz. 4 for 1.00
MILK POWDER Seven Farms 3 lbs. 1.00
TOMATO CATSUP Hunt's, 11-oz. 5 for 1.00
WHOLE CHICKEN Bonus, 52-oz. 52-oz. tin 89¢

SHOPPING HOURS:
Shop 9 a.m. to 9 p.m., Monday through Friday; 9 a.m. to 6 p.m., Saturday, at the Shop-Easy Stores located in the Shelbourne and Colwood Plazas.

PRICES EFFECTIVE NOV. 17, 18

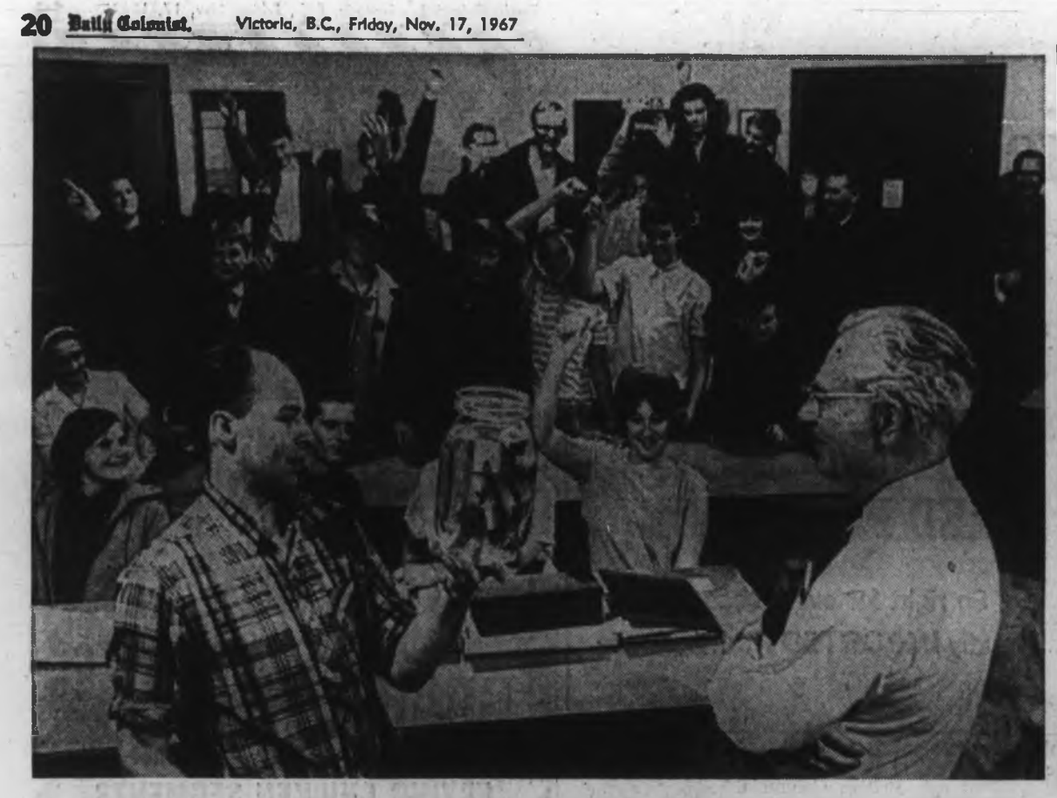

Nibbles Aplenty

Fishing for highest bid is Wayne Etherington, president of Victoria's aquarium society, who turned auctioneer Thursday for the 50-member organization which also heard Dr. Clifford Carl, right, speak on Fish Senses at society's regular meeting at Sons of Norway Hall on Hillside — (Jim Ryan)

Expenditure of $39,971

New Pumper Truck Approved

An expenditure of $39,971 was authorized Thursday by the city fire wardens' committee for purchase of a new triple combination pumper truck.

Although the tender of La France Ltd. was about $1,000 higher than the lowest of three submitted, City Manager Dennis Young said, it was chosen because the department in Victoria was trying to standardize its equipment and so make use of interchangeable parts.

There was also the matter of a better pump and better service testing to be considered, the manager added.

The appointment of Chief Eric Simmons was confirmed by the committee.

"I have found this man to be an excellent chief and administrator and I think he is, and will be, a credit to the department," said committee chairman Ald. Percy Frampton.

Grievance Lodged

Ship Pilots End Walkout

West Coast ship pilots went back to work Thursday after a brief walkout in support of a grievance being lodged in Ottawa.

Pilots quit Wednesday morning but by 8 p.m. had agreed to go back to their jobs on the understanding that appropriate action was being taken in Ottawa.

It is believed the grievance involved a bid by the Canadian Merchant Service Guild on behalf of its member pilots for an increase in pay.

Pilots are paid from a pool fund raised by tonnage charges on ships they pilot.

During the brief walkout, about 10 deepsea ships moved in B.C. coastal waters without pilots.

BOARD APPROVAL

There are 74 pilots engaged in guiding ships in and out of harbors and waterways on Vancouver Island and mainland B.C. Twenty-nine are based in Victoria, six in Nanaimo, and 39 in Vancouver.

During the work stoppage National Harbors Board officials in Vancouver granted the captains of ships entering or leaving coastal ports permission to pilot their own vessels.

Warships Begin Last Scrap

Three former RCN vessels—Stettler, Jonquiere and Oshawa—are going through the first phase of becoming scrap.

Stettler, a frigate, will go on the ways today at Capital Iron and Metals Ltd. to have its propeller shaft and rudder removed.

Jonquiere, also a frigate, came off the ways Thursday after going through the same process.

Oshawa, a minesweeper, will be pulled out of the water in about three weeks, said Ronald Greene of Capital Iron.

All ships are having underwater valve ports and stem openings blanked to make their hulls seaworthy.

Mr. Greene said it has not been decided whether the hulls would be sold here or towed away for final disposal.

Longest Train Makes History

ROANOKE, Va. (AP) — A 500-car Norfolk and Western freight train carried a load of coal from Iaeger, W.Va., to Portsmouth, Ohio, and into railway history. The freight-billed as Super Train by the N. and W. —is the longest ever. It carried a 47,000-ton load and stretched nearly four miles from engine to caboose.

AALBORG AKVAVIT

THE SUPERB APPETIZER

Serve it straight and ice-cold right from the refrigerator... with smorgasbord, buffet suppers or canapes. Also delightful in cocktails... First distilled in 1846.

This advertisement is not published or displayed by the Liquor Control Board or by the Government of British Columbia.

The air-conditioned Ambassador is a great success...and that's our problem. We had to build some without it.

You've caught us by surprise. We never figured that so many people would respond so quickly to the idea of air conditioning at no extra cost. Sure, it makes life just wonderful in the summer and sure it makes the heating system that much more efficient . . . but to get swamped with orders?

As a result, we couldn't get air conditioners fast enough. And we couldn't shut down the assembly line. So, as much as we didn't like the idea, we had to build about 1200 Ambassadors without air conditioning.

Our dealers have orders to sell these cars as quickly as possible and at sizeable discounts! We have solved the shortage so the Ambassadors we build from now on, and the Ambassadors you'll see in showrooms from now on, will have air conditioning at no extra cost.

If you feel you can put up with the heat for a little longer for the sake of an exceptional deal, see your nearby American Motors/Rambler dealer. But don't put it off. The discounts are substantial, so these cars will be sold quickly.

American Motors
where the basic difference is a better car

SEE THE COMPLETE LINE OF 1968 AMBASSADORS, REBELS AND THE ALL-NEW JAVELIN NOW ON DISPLAY AT THESE AMERICAN MOTORS/RAMBLER DEALERS.

THOMAS PLIMLEY LTD.
1010 YATES STREET
382-9121

CAMPBELL RIVER
Lightview Service Ltd.

COURTENAY
Norm Knight Sales Ltd.

DUNCAN
Valley Motors

EATON'S
BARGAIN CENTRE
Warehouse
SALE
Continues Friday and Saturday

749 View Street, next to the Civic Parking Garage . . . a warehouse full of the kind of furniture and appliance "buys" you've been waiting for! . . . Here are a few of the money-saving items you'll want to see for yourself—

Appliances

Gift Idea for Busy Homemakers . . .

Inglis Portable Automatic Dishwasher

Time-saving, work-saving, priced-for-savings Inglis dishwasher! Handsomely designed to move from storage area to-sink-to-cupboards. Holds 16 place settings, a full day's dishes for the average household. Double spray arms assure the cleanest possible dishes . . . self-flushing pump filter. Sale, each 228.88

Save Her Messy Defrosting Jobs with a

Viking Frost-Free Refrigerator-Freezer

16 cu. ft. of storage space for the modern kitchen! Viking frost-free refrigerator features twin porcelain crispers . . . freezer section will hold over 160 lbs. of frozen foods. White enamel finish. Sale, each 328.88

Furnishings

Drapery Specials

Ready-Made Drapes—of easy-care Fibreglas in a choice of four widths, 84" long. Lined and ready to hang, complete with hooks. Choose from goldtone, green or beige in the following widths:

1 width—Sale, pair 8.99
2 widths—Sale, pair 17.99
1½ widths—Sale, pair 13.99
3 widths—Sale, pair 36.99

5-Pc. Dinette Suite—Table size 30"x36", opening to 48". Bronzetone legs, self-edge Arborite top. Matching chairs in orange or yellow vinyl. Limited quantity. Sale, 5-pc. suite 44.99

2-Pc. French Provincial Chesterfield Suite—Foam rubber cushions and foam rubber moulded back. Cover of top quality damask in brown, green, beige or goldtone. Fruitwood finish showwood. Sale, 2-pc. suite 219.99

Decorator Chairs—French Provincial styling, with fruitwood finish showwood. Damask covers in various colours with button tufted foam seat and backs. Sale, each 54.99

Nylon Rugs—9x12 ft. size in beige, goldtone or green. Redi-bound edges. Sale, each 84.99

French Provincial Occasional Tables—Arborite tops.
End Table, Sale, each 30.00
Coffee Table, 16"x48" size. Sale, each 32.00
Matching Step Table. Sale, each 32.00
Commode. Sale, each 32.00

Coco Mats—Protect your home with these popular door mats. Size 17"x36". Sale, each 1.19

Vinyl Tile—1.1 mm., 9"x9" tiles in splatter patterns. Choice of beige, white or green. Sale, each 6c

Vinyl Cement—For do-it-yourself tile installation. Sale, qt. 1.19

Eaton's Bargain Centre, 749 View Street

Personal Shopping Only, Please!

EATON'S

PRE-CHRISTMAS SALE

2 TROUSERS SUITS !

Special Purchase from 2 Leading Canadian Makers!

Ordinarily 110.00 to 130.00. You'll recognize the fine quality of these handsome suits the minute you try one on . . . and you'll appreciate the added value of the extra trousers through the months you wear and enjoy them. Impeccably tailored by master craftsmen, in finest yarn-dyed, all-wool imported and domestic fabrics, styled up-to-the-minute in every detail in popular 2 and 3-button models for men and young men! Neat, fancy patterns and rugged new looks for Fall and winter, give you a wide choice of diagonals, twists, small checks, hairlines, pic 'n' pics and dressy plains in such popular shades as blue-greys, browns, olives, bronze and jade. Hurry in Friday and try on your size—37 to 46 (regular) 38 to 46 (tall), 36 to 42 (short) and 40 to 46 (stout).

79.00

Eaton's Special Price, with Two Pairs of Trousers

No Down Payment—No Payments 'til January!

Men's Clothing, Main Floor

EATON'S ... Shop and Save!

storewide clearance

Personal Shopping Only! Items on Sale Friday and Saturday IF QUANTITIES LAST
Please, No Telephone or Mail Orders

Gloves—½ Price!

Double woven nylon in 8-button length, shirred cuffs. White, beige, chocolate. Broken sizes. **Reg. 3.50. Clearance, pair 1.75**

Gloves, Main Floor

Jewellery—½ Price!

Pins, earrings, necklaces, bracelets. **Reg. 50c to 10.00. Clearance, each 25¢ to 5.00**

Jewellery, Main Floor

Men's Wear—½ or More Off

Brand Name Shirts—Dress, sports, knits. **Reg. 5.00 to 10.00. Clearance, each 2.50 to 5.00**

Rain Jackets—of heavy duty vinyltex. **Reg. 4.96. Clearance, each 2.49**

Sweaters—Shetland wool. **Reg. 14.95. Clearance, each 4.99**

Wool Vests — Assorted colours. **Reg. 9.95 to 11.95. Clearance, each 3.99**

Sweaters — Centennial tartan. Broken sizes. **Reg. 19.95. Clearance, each 5.99**

Men's Wear, Main Floor

Toiletries—⅓ or More Off

Household Aerosol Disinfectants—Glade, Florient, Res-peraid. **Reg. 79c. Clearance, each 49¢**

Glycerine and Black Currant Pastilles — by Boots and Meggasons. Soothes sore throats. **Reg. 79c. Clearance, each 49¢**

Pine Lysol—Household disinfectant for cleaning and washing. 5-oz. and 12-oz. sizes. **Reg. 89c and 1.59. Clearance, each 49¢ and 79¢**

Trig Deodorant—A man's deodorant. Roll-on and 3 or 5-oz. aerosol spray. **Reg. 83c to 1.24. Clearance, each 49¢ to 69¢**

Toiletries, Main Floor

Notions—⅓ or More Off

"Adjusto" Skirt Hanger — For children and adult sizes. **Reg. 69c. Clearance, each 49¢**

Pant and Suit Hanger—Approx. 17" long. **Reg. 69c. Clearance, each 49¢**

Lady Galt Whisk-Dry Dish Towels—Reg. 69c. Clearance, each 49¢

Stor-All Shelf Rack — All metal floor style. **Reg. 10.98. Clearance, each 5.49**

Plastic Shower Caps—3 per package. **Reg. 49c. Clearance, package 24¢**

Plastic Flatware Cases—Holds 1 place setting in quilted vinyl. **Reg. 2.19. Clearance, each 99¢**

3-Pc. Lingerie Set—Fold-away compartments for nylons, lingerie, etc. Blue or turquoise satin. **Reg. 3.98. Clearance 1.99**

Door Caddy — For kitchen, bedroom, closet. **Reg. 1.99. Clearance, each 99¢**

Notions, Main Floor

Cameras

Instamatic M60 Super 8 Movie Projector—Reg. 109.50. Clearance, 1 only 79.50

Gadget Bag — for instamatic-type camera. **Reg. 12.95. Clearance, each 8.79**

Keystone Super 8 Movie Camera—Zoom lens, fully automatic, electric drive. **Reg. 129.95. Clearance, each 89.89**

M65 Instamatic Movie Projector—For super 8 to regular 8 movies. **Reg. 129.95. Clearance, 1 only 92.89**

Cameras, Main Floor

Trim-a-Home Shop

Christmas Decorations ½ Price! Assorted garlands, figurines, candles, etc. **Reg. 29c to 5.00. Clearance, each 14¢ to 2.50**

Trim-a-Home Shop, Main Floor, Home Furnishings Building

Books—⅓ or More Off

Webster Home and Office Dictionary — Up-to-date entries. **Reg. 1.99. Clearance, each 89¢**

Webster Worldwide Dictionary—Foreign words and phrases supplement. **Reg. 2.95. Clearance, each 1.59**

Webster Universal Dictionary—Foreign supplement and 32-page world atlas. **Reg. 3.98. Clearance, each 1.95**

Books, Main Floor

Wools, Fancy Goods

3-Ply Botany Wool — Reinforced with nylon. Approx. 1-oz. ball. **Reg. 49c. Clearance, each 39¢**

English Double Knitting Wool—90% wool, 10% nylon. Approx. 1-oz. ball. **Reg. 39c. Clearance, each 29¢**

Heather "Pets"—Material and wool for jumper and sweater sets, sizes 2 to 6 years. **Reg. 7.98. Clearance, kit 4.98**

Thistledown Angora—50% wool, 50% angora in pretty colours. Approx. ½-oz. ball. **Reg. 75c. Clearance, each 39¢**

Yukon Indian-Type Wool—Approx. 4-oz. skein. Assorted colours. **Reg. 1.15. Clearance, each 89¢**

Wools, Third Floor

Hi-Shop—⅓ or More Off

Clearance of girls' and teens' shirts, sweaters, slacks, blouses, skirts. Broken sizes. **Reg. 3.00 to 9.00. Clearance, each 1.99 to 5.00**

Hi-Shop, Third Floor

China—½ Off

Decorated Ceramic Mixing Bowls — Set of 6. **Reg. 6.95. Clearance, set 3.49**

57-Pc. Dinner Set—Mikassa Terrastone in blue and green only. **Reg. 59.95. Clearance, set 29.99**

China, Main Floor, Home Furnishings Building

Women's Fashion Clearance . . . ALL SALES FINAL!

Women's Dresses—⅓ Off!

The savings are all yours on these Fall dresses. Included in the group . . . wools, double knits, Arnels, crepes, plains and patterns. Versatile fashions that take you from afternoon tea to glamorous evenings. Included in the group sizes 10 to 20, 5 to 15, 12½ to 24½. **Reg. 18.00 to 85.00. Clearance, each 12.00 to 56.65**

Women's Suits—⅓ to ½ Off!

Clearing an elegant selection of suits at prices so low they're unbelievable. Included are Italian knits, worsteds, wool blends . . . 2 and 3-piece styles in lively Fall colours. Single or double breasted models. Sizes 10 to 20 or 12½ to 24½. **Reg. 35.00 to 135.00. Clearance, each 23.30 to 90.00**

Winter Coats—⅓ Off!

An exciting array of warm winter savings assembled for you! Included are all-wool fabrics in plain and novelty weaves. Fur trimmed or untrimmed styles to enhance your wardrobe. Broken colour and size ranges. From size 8 to 14. **Reg. 60.00 to 120.00. Clearance, each 40.00 to 80.00**

Sportswear—⅓ Off!

From the women's world . . . a wide wonderful world of casuals . . . including slims, Acrilan sweaters and many more. Good choice of colours and size ranges. From 38-44. **Reg. 11.50 to 17.00. Clearance 7.30 to 11.70**

Clearance of Foundations

You'll recognize the maker's name . . . won't believe the savings! Included in this group, you'll find longline or regular bras, panty girdles, regular girdles. Broken sizes. **Reg. 3.00 to 17.00. Clearance 1.99 to 11.34**

Lingerie Clearance

Vanity Fair Nylon Slips—in soft blue with ecru lace. Short and average lengths. Sizes 32 to 44 collectively. **Reg. 4.00. Clearance, each 1.99**

Cotton Blend Baby Dolls—in yellow, pink, or turquoise, with white lace trim. S.M.L. collectively. **Reg. 4.00. Clearance, each 1.99**

Loungewear—⅓ to ½ Off!

Dusters, housecoats, hostess gowns in assorted fabrics and colours. **Reg. 14.00 to 100.00. Clearance 9.34 to 50.00**

Printed Cordana Dusters with front zip closing. ¾ sleeves. Pink or green prints in S.M. and L. sizes. **Reg. 8.00. Clearance, each 4.99**

Cotton Blend Negligee Sets—in dainty embossed pattern. Yellow, pink or blue. S.M.L. collectively. **Reg. 13.00. Clearance, each 6.99**

Cotton Pyjamas and Gowns—Assorted styles and colours, broken sizes. **Reg. 3.00. Clearance, each 1.47**

Sportswear—½ Price!

Patterned Sweaters—Lambswool and Angora mix in a good selection of colours. Cardigans and long-sleeve pullovers. Broken sizes. **Reg. 15.00 to 21.00. Clearance 7.50 to 11.50**

Acrylic Cardigans — With diamond patterned stitch in colours of red or blue. Sizes S, M, L. **Reg. 13.00. Clearance, each 6.50**

Corduroy Co-ordinates—Skirts, jackets, slims and tops in sizes 8 to 16. Colours of rust, green or beige. **Reg. 11.00 to 27.00. Clearance, each 5.50 to 13.50**

Sportswear, Floor of Fashion

Children's Wear—⅓ or More Off

Broken size range, broken colours in everything from bathrobes to playwear. **Reg. 1.19 to 6.99. Clearance, each 25¢ to 4.00**

Children's Wear, Third Floor

Boys' and Youths' Wear—⅓ or More Off

Clearance of shirts, slacks, sweat shirts, sweaters. Broken sizes and colours. **Reg. 3.00 to 8.98. Clearance, each 1.00 to 5.00**

Boys' Wear, Third Floor

Shoes

Co-Ed Shop—Pumps, slip-ons, ties, bootees, straps. Flat and chunky heels. 5 to 10 collectively. **Reg. 9.98 to 14.95. Clearance, pair 6.99**

Women's Shoes—Calf, snakeskin, peau-de-soie pumps and slings. 5 to 10 collectively. **Reg. 19.95 to 21.00. Clearance, pair 12.99**

Winter Boots—Calf high leathers or suedes. Black, brown, white. Broken sizes. **Reg. 8.95 to 12.95. Clearance, pair 6.99**

Men's Shoes—Brown or black calfskin leathers. Broken lines, B, C and D widths. **Reg. 25.00 to 32.00. Clearance, pair 19.99**

Men's Casual Shoes—Broken lines in pigskin suede leathers, rubber soles. 7 to 12 collectively. **Reg. 10.95 to 15.00. Clearance, pair 8.99**

Shoes, Second Floor

Household Linens

Bedspread Clearance ½ Off! — Spreads and throws, single and double sizes. **Reg. 15.95 to 36.95. Clearance, each 9.00 to 24.65**

All-Wool Blankets — 72"x90" size. Assorted colours. **Reg. 12.95. Clearance, each 9.71**

Household Linens, Third Floor

Fabrics

54" Rayon Suitings—Crease-resistant houndstooth and novelty checks. **Reg. 2.89. Clearance, yard 1.99**

36" Suede Cotton — Water-repellent finish. Popular shades. **Clearance, yard 1.89**

"Daniela" Corduroy—Medium wale in rich colours. 36" wide. **Reg. 3.50. Clearance, yard 2.19**

Fabrics, Third Floor

Floor Coverings

Nylon Oval Braided Rugs ½ Price—Size 3'x5'. **Reg. 15.50. Clearance, each 7.75.** Size 4'x6'. **Reg. 24.75. Clearance, each 12.35.**

Wool Shag Mats ½ Price—Size 27"x54", gold or grey-green. **Reg. 13.99. Clearance, each 6.99**

Petit Point Rugs — 9'x12', gold-colour. **Reg. 149.00. Clearance, 1 only 89.00**

Wilton Rugs—Beige and red oriental pattern, 9'x12'. **Reg. 149.95. Clearance, each 99.95**

Floral Axminster Rug — 9'x12', beige. **Ord. 149.95. Clearance, 1 only, each 89.00**

Multi-Coloured Axminster Rug—9'x12', beige background. **Ord. 199.95. Clearance, each 149.00**

Shag Rugs—Wool in multi-shades of gold. **Ord. 199.00. Clearance, each 149.00**

Floor Coverings, Main Floor, Home Furnishings Building

Lamps

Vase Type Lamp—Blue green. **Reg. 65.00. Clearance, each 45.00**

Wall Arm Lamps—(as is). **Clearance, each 1.00**

Black Wrought Iron Floor Lamp—Reg. 99.95. 1 only. Clearance 65.95

Spanish Style Floor Lamp—Base of gold metal finish. **Reg. 140.00, 1 only. Clearance 95.00**

Red Metal Floor Lamp—Reg. 39.00, 1 only. Clearance 26.00

Dulled Red Traditional Lamps—Ord. 50.00, 2 only. Clearance, each 30.00

Lamps, Main Floor, Home Furnishings Building

Power Mowers, Tillers

Tecomaster Tiller—Model 6800, 3 h.p., has 16 bolo steel tines. Reverse. **Reg. 169.95, 2 only. Clearance, each 109.99**

Chain-Driven Tiller—Model 6804, 4 h.p. Briggs & Stratton engine. **Reg. 219.95, 1 only. Clearance 139.99**

Lawn "Edger-Trimmer"—2½ h.p. engine, 9¼" spring steel cutter blade with 10 heights. **Reg. 114.95, 1 only. Clearance 89.99**

18" Cooper "Klipper" Reel Mower—2½ h.p. 4-cycle motor with recoil start. 5 blade reel. **Reg. 189.95, 1 only. Clearance 139.95**

Rotary Mowers — Model 6874, 3 h.p. 4-cycle motor, 18" swath, 14-gauge deck. **Reg. 70.95, 3 only. Clearance, each 51.95**

As Above Model 6875—20" rotary mower. **Reg. 75.95, 1 only. Clearance 52.95**

22" Rotary Mower — Model 6876. **Reg. 79.95. Clearance' each 55.95**

20" Rotary Mower—Model 6878, has 3 h.p. 4-cycle motor with recoil start, fold-away handle. **Reg. 82.95. Clearance, each 58.95**

21" Tecomaster "Holiday" Rotary Mower—Model 6883. 3½ h.p. 4-cycle motor. **Reg. 119.95. Clearance, each 79.95**

Riding Mower—3½-h.p. 4-cycle motor. Cuts big 24" swath. **Reg. 189.95. 1 only. Clearance, each 149.99**

Power Mowers, Lower Main Floor

Demonstrators and Counter Models—Electricals

Portable Electric Clothes Dryer — **Reg. 39.95. Clearance, each 19.95**

Sunbeam Toaster—Model T40. **Reg. 37.95, 1 only. Clearance 21.00**

Osterizer Blender—2-speed. **Reg. 39.95, 1 only. Clearance 24.95**

GE Travel Iron—Model F97. **Reg. 15.95, 1 only. Clearance 10.95**

GE Toaster—2-slice. **Reg. 19.95, 1 only. Clearance 12.95**

Sunbeam Toaster—**Reg. 36.95, 1 only. Clearance 26.95**

Sunbeam Electric Knife — **Reg. 29.95, 1 only. Clearance 21.95**

Electricals, Main Floor, Home Furnishings Building

Flatware

20-Pc. Stainless Steel Flatware Sets—Made in Germany, "Primrose" pattern. **Reg. 25.00. Clearance, set 17.95**

20-Pc. "Gazelle" Stainless Steel Flatware Sets—German made, service for 4 in gift box. **Reg. 30.00. Clearance, set 19.95**

Flatware, Main Floor, Home Furnishings Building

Radios, Television

Philips 23" Black and White TV—Console style, front sound. **Reg. 299.95, 1 only. Clearance 249.95**

RCA Victor Stereo Combination — AM/FM radio, 4-speed changer. Walnut only. **Reg. 284.95, 2 only. Clearance, each 259.95**

Nordmende 5-Pc. Combination—Tuner amplifier, dual changer, 2 speakers and stand. **Reg. 499.00, 1 only. Clearance 399.95**

Philips Monaural Tape Recorder — 4 speeds. **Reg. 299.95, 1 only. Clearance 199.95**

Roebuk Tape Recorders—3 speeds, push-button control. **Reg. 149.00, 1 only. Clearance 89.95**

Viking 25" Colour TV—De luxe console, walnut only. 1967 model. **Reg. 975.00, 1 only. Clearance 799.00**

RCA 25" Colour TV — 1967 consolette. **Reg. 749.95, 1 only. Clearance 699.00**

Television, Main Floor, Home Furnishings Building

Office Equipment

Typewriter — Royal "Empress" office typewriter. **Reg. 199.50. Clearance, each 169.00**

Typewriter—Viking electric, power carriage, 3 only. **Reg. 495.00. Clearance, each 395.00**

Steel Transfer Cases ½ Price — 20" deep drawer, sliding follow block. **Reg. 21.95.** Letter size, 3 only. Each **10.95**
Reg. 23.95. Legal size, 1 only. Each **11.95**

Bases for Transfer Cases—**Reg. 6.60. Clearance, each 3.30**

Typewriters, Main Floor

Furniture

Fold-Over Table—No. 286. **Reg. 195.00, 1 only. Clearance 144.95**

Corner Cabinet—No. 1795, 1 mahogany finish and 2 walnut finish. **Reg. 209.50. Clearance, each 159.95**

Server—No. 2152, fruitwood French Provincial. **Reg. 159.50, 1 only. Clearance 119.95**

60" Buffet—No. 2152, fruitwood French Provincial. **Reg. 249.50, 1 only. Clearance 187.95**

Kroehler Group Occasional Tables — **Reg. 329.85, 3 only. Clearance, each 239.95**

Curio Cabinet—No. 1768, 3 walnut and 3 cherrywood. **Reg. 179.95. Clearance, each 134.95**

Console Table—No. 1384, 5 walnut and 6 cherrywood. **Reg. 59.95. Clearance, each 44.95**

French Provincial Bedroom Suite — 4 pieces, fruitwood. **Reg. 728.00, 1 only. Clearance, 4-pc. suite 539.95**

Record Cabinet—French Provincial, 3 walnut, 4 cherrywood. **Reg. 89.95. Clearance, each 66.95**

Bookcase — French Provincial, 3 walnut, 3 cherrywood. **Reg. 99.95. Clearance, each 69.95**

Furniture, Second Floor, Home Furnishings Building

Pictures and Mirrors

Brush Stroke Prints—**Reg. 1.98 to 3.98. Clearance, each 99¢ to 1.95**

Wall Shelves — Lustre-gold or antique white finishes. **Reg. 14.95. Clearance, each 10.95**

Oil Painting Frames—2" width, beige or white, odd sizes. **Reg. 2.45. Clearance, each 1.23**

Canadian Prints — Linen insert, fruitwood frame. **Reg. 19.95. Clearance, each 14.95**

Assorted Unframed Prints ½ Off or More—Various subjects. **Clearance, each 99¢**

Picutres and Mirrors, Second Floor, Home Furnishings Building

Housewares

Garbage Can House—Solid redwood, accommodates 2 garbage cans. **Reg. 29.98. Clearance, each 21.99**

Patio Table—Circular, metal tables, **reg. 2.39. Clearance, each 1.50**

Charcoal Briquettes — 40-lb. bags. **Reg. 3.25. Clearance, each 2.19**

Barbecues 30% Off—Limited number, all models. **Reg. 12.98 to 129.98. Clearance, each 9.09 to 91.03**

TV Tables 30% Off—Various designs. **Reg. 9.98 to 27.95. Clearance, each 6.99 to 19.56**

Hardware, Lower Main Floor

Plumbing and Bathroom Accessories

Vanity Base—White with white and gold-colour spindrift. Arborite top. 30" wide. VB30. **Reg. 98.50. 1 only. Clearance, each 58.99**

Light Cap — 4 bulb size. CHLC28, 28" wide. **Reg. 20.00, 1 only. Clearance 15.99**

Grab Bar—16" chromium-plated, heavy-duty safety bar. **Reg. 7.95. Clearance, each 5.99**

Drip Trays—Aluminum or plastic for 2 styles of toilets. **Reg. 2.59 and 3.98. Clearance, each 1.99 and 2.99**

Shower Drains—3½" chromium-face and 2" brass body. **Reg. 1.45. Clearance, each 75¢**

Glass Shelves—4" wide, 18" or 24" long, with bevelled edges. **Reg. 1.75. Clearance, each 1.00**

Plastic Toilet Seat — Asorted colours. **Reg. 4.25. Clearance, each 2.99**

Plumbing Supplies, Lower Main Floor

Floor Care Appliances

Floor Models Clearance Priced

Hoover Upright Vacuum Cleaner—Model 336, with cloth bag. **Reg. 89.95, 1 only. Clearance 74.95**

Hoover Dial-a-Matic Vacuum Cleaner—Model 1122. **Reg. 124.95. 1 only. Clearance 99.88**

Hoover 2-Brush Polisher—**Reg. 34.95, 1 only. Clearance 26.88**

Viking Electric Broom — Model 5612. **Reg. 29.95. 2 only Clearance 24.89**

Hoover "Handivac" Electric Brooms — **Reg. 38.95. 1 only. Clearance 29.95**

"Renown" Upright Vacuum Cleaner — **Reg. 74.95. 1 only. Clearance 59.95**

Floor Care, Main Floor, Home Furnishings Building

Major Appliances

Viking Coppertone Wringer Washer—2-speed. Model 639TC. **Reg. 179.95. Clearance, each 138.88**

Inglis Washer — "Royal" Automatic model LM05800. **Reg. 449.95. Clearance, 1 only 399.95**

Inglis Dryer—Matching "Royal" model LM-08800. **Reg. 299.95. Clearance, 1 only 269.95**

Coppertone Wall Ovens — Floor models, No. 165VODC. **Reg. 189.95. Clearance, each 139.95**
Also model 205VODC. **Reg. 229.95, 1 only. Clearance 189.95**

Viking Double Oven Ranges — Floor model, slightly marked. Model 396VTS. **Reg. 459.95. Clearance, 1 only 399.95**
Coppertone model as above. **Reg. 469.95. Clearance, 1 only 399.95**

Moffat Refrigerator—Right or left hand door. Model M13 and M13.5. **Reg. 269.95. Clearance, each 229.95**

Major Appliances, Main Floor, Home Furnishings Building

Paints

Discontinued Lines — Various colours, types. **Clearance, qt. 99¢, Gal., each 3.99**

Paints, Lower Main Floor

Toys—½ Price or More

Hi-Bouncer Balls—**Reg. 49c. Clearance, each 24¢**

Helicopters—Friction toy. **Reg. 88c. Clearance, each 44¢**

Folding Chair — Child's size, wood construction. **Reg. 2.99. Clearance, each 1.99**

Hoola Hoops—By "Wham-O". **Reg. 1.98. Clearance, each 99¢**

Toys, Lower Main Floor

Draperies

Ready-Made Drapes — Assorted lengths and widths and unlined. **Reg. 19.95 to 74.95. Clearance, each 9.99 to 39.90**

Slip Covers—Asorted. **Reg. 19.99 to 39.95.**
Chair, **Clearance, each 11.99**
Chesterfield, 2-cushion, **Clearance, each 22.99**

Bamboo Drapes—Various colours. Sizes 48"x54" to 144"x54". **Reg. 2.50 to 14.95. Clearance, pair 1.25 to 7.49**

"Quebec Stripe" Fibreglass Drapes—84" long. **Reg. 10.95 to 44.94.** 1 w. covers 48"x84", Pair **8.77**
2 w. covers 96"x84", pair **17.77**
3 w. covers 144"x84", pair **27.77**

Roc-Lon-ize Drapes — Lined, in gold-colour, orange, blue. 84" long. **Reg. 17.98 to 38.98. Clearance, pair 13.99 to 29.99**

Roller Blinds, ½ Off or More—Sand, green or cream. Assorted widths. **Clearance, each 99¢**

Remnants — Various lengths, widths in assorted drapery fabrics. **Clearance, yd. 29¢ to 11.99**

48" Printed Fabrics — Floral and modern prints. **Reg. 5.95 to 7.95. Clearance, yd. 2.49 to 3.97**

Bedspread Clearance — Quilted or plain in double and single sizes. **Reg. 39.95 to 98.50. Clearance, each 19.99 to 69.99**

Draperies, Second Floor, Home Furnishings Building

Budget Store

Women's Flannelette Sleepwear—Shift or long gowns and pyjamas. Reg. 2.99. **Clearance, each 1.79**

Women's Nylon Briefs and Bikinis — Broken sizes and colours. Reg. 1.00. **Clearance, pair 49¢**

Substandard Bras—Contour styles with stretch straps. Assorted sizes. **Clearance, each 99¢**

Teen Style Slims—Houndstooth checks or solid corduroy, wide belts, front zip. Assorted sizes. **Reg. 2.98 to 3.98. Clearance, pair 1.99**

Three-pce. Pant Suits—Wool plaids in two styles. 8 to 18. Reg. 19.99. **Clearance, 3-pce. suit 12.99**

Men's Work Boots—Leather uppers, rubber soles. 6 to 12, EEE. Reg. 14.99 and 15.99. **Clearance, pair 9.99**

Women's Shoe Oddments—Black, some whites. Broken sizes. Reg. 2.99. **Clearance, pair 1.99**

Men's Poplin Golf Jackets—Beige or brown, 36-42 collectively. Reg. 7.99 to 8.99. **Clearance, each 5.33 to 6.66**

Men's Flannelette Pyjamas—Large sizes only, 44 - 46. Reg. 2.59. **Clearance, pair 1.97**

Men's Cotton Flannel Shirts—Checks, patterns. S and M. Reg. 1.99. **Clearance, each 99¢**

Young Men's Dress Pants—Slim style, black, 28 to 32. Reg. 7.95. **Clearance, pair 5.49**

Men's "Koratron" Casuals—Beige and olive pants in broken sizes. Reg. 5.89. **Clearance, pair 3.83**

Cotton Homespun-type Spreads — Beige with red or green. 80x100 ins. Reg. 2.99. **Clearance, each 1.99**

Towels—Substandard bath size in plain shades. **Clearance, each 1.29**

Wash Cloths—Assorted plains and florals. **Clearance, each 25¢**

Girls' Rayon Briefs—Elastic at waist, leg. 4 to 12. Reg. 5 for 1.99. **Clearance, each 20¢**

Girls' Slims—Plain or print cord in 8 to 12. **Clearance, pair 79¢**

Girls' Pyjamas—Flannelette or cotton. Broken sizes, 4 to 12. **Reg. 1.98 to 2.98. Clearance, pair 99¢ to 1.98**

Teen Coats—Shower-resistant blue or beige poplin. 8 to 16. Reg. 6.99. **Clearance, each 4.99**

Girls' Skirts—Navy blue pleated arnels. Sizes 4 to 4. Reg. 2.79. **Clearance, each 1.86**

Men's Cotton Twill Work Shirts—Green, M and L. Reg. 1.99. **Clearance, each 99¢**

Boys' Cotton Poplin Jackets — Beige, black. Broken sizes. Reg. 1.99. **Clearance, each 99¢**

Downstairs Budget Store

The Daily Colonist.
(ESTABLISHED 1858)

SECOND NEWS SECTION — VICTORIA, BRITISH COLUMBIA, FRIDAY, NOVEMBER 17, 1967 — PAGE TWENTY-THREE

— Jim Ryan photos

Windows, lights shattered and lab is coated with powder from extinguishers

Experiment Blows Up

Exploding Acid Burns Scientist

Baker

By JOHN MATTERS

Dr. Joseph Baker, a soil scientist injured in a laboratory explosion, was on an operating table for four hours Thursday afternoon as doctors removed fragmented glass from his body.

A blast of corrosive acid also hit him in the face and arms when his experiment blew up at the federal Forest Research Laboratory on Burnside Road.

Dr. Baker, 44, was in fair condition Thursday night in the intensive care unit of St. Joseph's Hospital.

EYE DAMAGE

Doctors told a co-worker that they wouldn't know until Monday the extent of the scientist's eye damage. He is also being treated for numerous lacerations to the face, arms, hands, legs and chest, caused by the shower of sharp glass from a safety glass cover over the apparatus.

A soil sample—later estimated to weigh a meagre 10 grams—and violent perchloric acid were the main ingredients of a chemical test he was making when the explosion shattered laboratory windows at 9:10 a.m.

SLIGHT CONCUSSION

W. Eric Payne, 20, a technician who was in the room with the researcher, was also sprayed with acid and suffered a slight concussion from the force of the explosion.

He held Dr. Baker under a safety shower, on the ceiling directly over the place where the scientist was experimenting, but it did not work.

SPRAY FAILED

"I pulled the chain . . . tugged and water did not spray on us," Mr. Payne said Thursday night.

If the shower had worked, would it have altered the course of Dr. Baker's injuries? That was a question for which an answer could not be found Thursday.

COMMON USE

However, perchloric acid, HClO4, is one of the most corrosive reagents in common use in organic chemistry.

It can explode with slight friction, percussion or shock.

Used with organic material, such as soil, it forms perchlorates, which can be ignited and exploded.

It was the first serious accident in many years at any of the series of federal research laboratories.

TINKLING GLASS

Dr. Lorne F. Ebell, tree biologist, was in his office across the hall from 208 when the sharp explosion was followed by the sound of tinkling glass.

When he arrived next door, he helped Mr. Payne wash off Dr. Baker's face in a laboratory sink.

Dr. Ebel said his fellow scientist was probably working with about 10 grams of soil. If it was dry, that would almost be equivalent to a tablespoon full.

NO GOGGLES

"He undoubtedly was using very minute quantities in this digestion process," explained the biologist.

Dr. Ebell said from what he could see, Dr. Baker was not wearing safety goggles — "I suppose he was thinking the safety glass on the fume hood would do the job."

PIPE PRESSURE

George Drury, chief engineer at the laboratory, said there was "no apparent reason why the shower won't work."

The water pressure in the pipes—it is usually about 85 pounds per square inch — is tested monthly. Mr. Drury said he would test the shower in room 208 as soon as he could find a large enough barrel so the water wouldn't flood the building.

Dr. Baker, married with a 10-month-old daughter, came to the Victoria laboratory from the federal department of agriculture at Prince George in 1965.

UBC TRAINING

Born at Brownlee, Sask., he took his training at the University of British Columbia and advanced degrees at Washington State University.

In 1964, he was elected to the American Men of Science, a fellowship of researchers, and is a member of the Soil Science Society of America, the American Society of Agronomy and the American Chemical Society.

Acid which corroded this twisted equipment hit Baker's eyes

Extradition Witness Says

Promoter 'Fears Victorians'

By GEORGE INGLIS

A witness in an extradition hearing in central magistrate's court Thursday said the San Francisco man charged with nine counts of fraud felt Victorians were picking on him.

Mrs. Lillian Proceviat of 2616 Blackwood said the accused man, Charles Warren Beeler, said he didn't feel guilty, "but they'll put me behind bars up there."

Mrs. Proceviat said she and her husband were guests of Beeler in San Francisco on Nov. 5, having dinner with him at Fisherman's Wharf and visiting his California Street apartment, which she described as "just out of this world."

ONE-DAY TRIP

Mrs. Proceviat said she and her husband took the one-day trip as Beeler's guests, and the former Victoria promoter had attempted to prove that he had not taken the money he had received for selling a quarter-section of land belonging to Mrs. Proceviat's father.

The land was turned over to Beeler in consideration of stock in the BHP Investment Company, the parent company of Chateau Victoria, a proposed retirement home for elderly people near Esquimalt Lagoon.

The Crown, represented by Lloyd McKenzie and Kenneth Murphy, closed the three-day hearing at noon Thursday. Beeler will face nine charges of fraud totalling $93,820 if the courts in San Francisco decide he should be extradited to stand trial in Canada, on the basis of the hearing evidence and supporting documents.

TO FACE JUDGE

Beeler will face a judge in San Francisco and will be permitted to dispute any of the evidence presented in the hearing.

In addition to Mrs. Proceviat, two Victoria doctors testified to having paid money to Beeler for an interest in the abortive development.

Dr. Norman Cook, an ear, nose and throat surgeon, said he had been attracted by a brochure on the chateau complex, shown him in hospital in October, 1962, when Beeler was his patient.

THREE MORE

Dr. Cook said he paid Beeler $10,000 then, and subsequently paid another three payments of $5,000 apiece. He said he did not receive stock, but was told at one point he had 1 per cent of the risk capital.

He said he put $200 into an option on land for a nursing home near the lagoon property, money which he received back. The doctor said Beeler never paid him for a second operation on his nose, and he never saw any returns for his $25,000.

A colleague, Dr. Malcolm MacKay of 1287 Rockland, said he was "given the privilege of purchasing shares in Chateau Victoria," at $5,000 apiece for two shares, and was later given four more shares for a bargain total price of $5,000.

FOR DEBT

Businessman Logan Mayhew of 3515 Beach said he had met Beeler in 1960, when he had repossessed a Mercedes,, valued new a $9,600, to satisfy a debt to National Motors. Mr. Mayhew said he has, and still has, an interest in the company.

Beeler asked him to hold off on reselling the Mercedes, and in early 1964 offered Mr. Mayhew two shares of BHP Investments, which he said were valued at $2,300 total, and $1,500 in cash. He said he would give Mr. Mayhew a further $5,000, which he proposed to obtain from a finance company.

Mr. Mayhew said he attended a shareholders' meeting of BHP in November, 1964, and learned the company could have money to refinance the lagoon property on the condition Beeler be excluded from the company. Beeler asked for $17,000 in return for his resignation.

Mr. Mayhew said he endorsed a $30,000 bank loan, part of which was used to buy out Beeler, and the rest to retire debts. He said he had paid the loan off himself, and had never received any return.

SUMMONS ISSUED

Victoria lawyer Francis Donegani testified he had been employed by the Bank of America in San Francisco in the spring of 1960 to attempt to collect $50,000 and interest from Beeler and his wife. After a year of unfulfilled promises from Beeler, Mr. Donegani said, he had a writ of summons issued, suing Beeler.

In 1961, Beeler's lawyer offered $10,000 in exchange for "certain documents" in Mr. Donegani's possession, including the promissory note. The Bank of America agreed to take the money and to issue a second note for the balance, but the money was not paid.

Mr. Donegani said further attempts to recover the money were blocked by Beeler's repeated absences.

Youth Admits Knife Charge

A juvenile charged with possession of an offensive weapon pleaded guilty in juvenile court Thursday morning and was remanded until Nov. 23 for a presentence report.

The charge arose from an incident on Colwood Shopping Plaza when a woman entered her car and was confronted by a youth with a butcher knife.

She fled when he demanded to be taken up-Island.

The youth was picked up by employees of one of the plaza stores and held until police arrived.

Saanich Loses Power

Saanich residents went without power for more than an hour Thursday after a fuse in a transformer at Marigold and Violet blew out.

The power failure affected residents from Prospect Lake to Burnside and Tillicum and Interurban Road to Portage Inlet, B.C. Hydro said.

The fuse blew out at 5:07 p.m. and was replaced at 6:15 p.m., restoring electricity to the widespread area.

Several stores resorted to use of Christmas candles during the blackout, said a store clerk at Ravell Hardware, 3454 Tillicum.

Seen In Passing

Dorothy Fong with earings and bracelet . . . (Saleslady in a Centennial Square store, she lives at 1020 Dunkirk Lane with her husband, **Ed**, a carpenter. Her hobby is sewing.) . . . **Art Williams** trying to teach his spaniel to play dead . . . **Linda Harris** having a cup of hot chocolate . . . **Bob Cook** wondering whether to get a new filter for his fish tank . . . **Cathy McDonald** trying her hand at preserving fruit . . . **John Fawcett** trying a plate of Hungarian goulash . . . **Dave Parker** standing in line to see a movie . . . **Margaret Graham** on her way home from work . . . **Jim Marshall** walking under a ladder . . . **Harry Haigh** shepherding his little dogs across Gorge Road.

Dorothy

More Opinions Sought

Approval Deferred On Hypnosis Licence

Admitting that there was probably no good reason for refusal, members of city council finance committee nonetheless deferred decision Thursday on the granting of a trade licence to a Victoria hypnotist.

City Manager Dennis Young will obtain opinions from other cities, including Vancouver, which have granted licences for hypnosis services. It is also likely that local medical opinion will be sought.

Applicant Frank Mallory told committee members that he had set up a company called Victoria Hypnosis Services Ltd. to work with dentists and doctors to "condition" patients.

OBJECTIVE

Primary objective of the service, said Mr. Mallory, would be to teach people to hypnotize themselves. Once conditioned, they would be able, in the event of medical or dental treatment, to put themselves into a hypnotic state almost instantly and undergo treatment without anaesthetics and without pain.

"Conditioning with most people takes four or five sessions of an hour or more each, varying with the individual," Mr. Mallory told aldermen who were very interested in the whole proposition.

Therapy following hypnosis was given by professional men, he added.

'NO CHOICE'

"I can hardly see the medical society giving its seal of approval on this, although it seems to me we have no choice but to grant the request," said Ald. Geoffrey Edgelow.

"I must admit that I have some reservations particularly in the matter of post-hypnotic suggestion, although I am sure the applicant in this instance is an honorable man," Mayor Hugh Stephen observed.

Reservations or not, said the city manager, there was no reason to withhold the licence. There was no evidence of misconduct of any kind on the part of the applicant, and that was really the only legal reason for refusal.

USED IN TRIAL

It was the first such application made in Victoria, although, as was pointed out in Mr. Mallory's letter, hypnosis was used in the conduct of a criminal trial in Nanaimo recently.

Mr. Mallory, 34, is an electronic technician at HMC Dockyard, married and the father of three. A resident of Victoria for 15 years, he is leader of the 8th Fort Victoria Cub Pack of Fairfield United Church.

THE DAILY BRITISH COLONIST

November 17, 1867

Piano Overboard—A fine American Piano, while being lowered from the wharf at Esquimalt for shipment to San Francisco yesterday, slipped from the grasp of its bearers and fell into the water. It was rescued with difficulty in a damaged state and placed aboard the steamship.

It seems that McAdams, the under-gaoler, who lately absconded, held in his hands $80 belonging to Mrs. Maurice Carey, for which he failed to account before taking French leave of the colony. The friends of the woman are now getting up a raffle, the proceeds of which will be devoted to assisting her out of the country.

The Match Race—Governor and Royal Charlie have gone into training for the match race for $250 a side which has been set for today two weeks. The betting will be heavy.

Last Chance in '67

Street Names Key To Final Contest

Victoria contest fans have their last chance to match wits with the Greater Victoria Centennial Society in a Hidden Street Names Contest.

Entry forms available at the society's office in Centennial Square contain 49 lines each containing the name of a street, road, place, avenue, in the Greater Victoria area.

Prizes of $100, $50 and $25 will be awarded to the first three correct entries opened.

Entries can be sent to the society at 14 Centennial Square any time, but will not be opened until the Dec. 18 deadline.

Winners will be announced during New Year's Eve celebrations at the Causeway.

The contest is open to everyone except members of the Centennial Society and their families.

Repaired Vessel Will Try Again

The 8,000-ton Marie Skou will slip her lines from Ogden Point and try to reach open sea today.

The last time she attempted to leave B.C. coastal waters—Sept. 20—she collided with the 40,000-ton bulk carrier Chitose Maru.

"This time we will have clear sailing all the way to Italy," said Capt. Thorkild Ro Ejsing optimistically.

The Marie Skou left the repair shop at Yarrows Ltd. in Victoria early Thursday morning and until this afternoon will be loading 700 tons of pulp into her hold at Ogden Point.

The ship lost her bow Sept. 20 in fog-shrouded waters at the entrance to Juan de Fuca Strait. There were no injuries.

Capt. Ro Ejsing denied reports that design of the bow was changed during repairs.

Bird Trip Scheduled

The Victoria Natural History Society will have a bird field trip Saturday, starting at 9:30 a.m. from Clover Point.

Paper Eyes Education

Teenagers—Uncensored

The uncensored teenage view of education in Greater Victoria is voiced today in the first edition of Mosaic, a new youth newspaper.

The free four-page sheet will be distributed outside all capital region high schools because it is not school-sponsored and supervised.

The staff of Mosaic is drawn from the high schools of Greater Victoria. Newly-appointed editor is Janet Purcell, 17, who also edits Victoria high school's literary magazine.

First printing of 7,500 copies features the plans of the B.C. Assembly of Students to circulate a province-wide petition among students. It will ask their opinion on the controversial textbook Story and Structure which created a province-wide furore this fall because it included several four-letter words.

The BCAS is giving financial support to Mosaic during its first issues.

The paper also includes an interview with Education Minister Leslie Peterson, a criticism of high school counselling and a look at experiments in the new Reynolds Secondary School.

An editorial comments that violence is condoned in English texts while adults are preoccupied with obscenity.

Allard Van Veen said on Thursday that the next issue in January may double to eight pages and will be distributed at up-Island high schools.

Anniversary Dance

Women's Auxiliary to the Maritime Command (Pacific) will hold a 20th anniversary dance, Soiree en France, in the wardroom, Colville Road, this evening, starting at 9 p.m. until 1 a.m. There will be many special attractions including dancing girls, French-style dinner with wine, and prizes. Last-minute touches to the decorations are being made by, from left, in front, Mrs. Keith Fiddy and Mrs. Eric Nurse, and in back, Mrs. Ron Hayes, Mrs. Dave Taylor and Mrs. Jim Buchan. —(Kinsman Photo)

Ann Landers

Dear Ann Landers: Several months ago I read a letter in your column from a 16-year-old girl who signed herself "sour Sixteen." She said she hated her father because he was a drunk and embarrassed her in front of friends. It took until now to get up the courage to answer her. I hope you will print my reply.

Dear Sour Sixteen: I am sorry for you, but not because your father has caused you embarrassment. I am sorry for you, because you are filled with hate and bitterness. This will cause you more harm than anything your father could do or say.

I am also 16. My father died last year from a liver disease. He was an alcoholic as far back as I can remember. My father said and did some disgraceful things, too, but he never disgraced me, poor man, only himself. And I know, too, that after he sobered up he was miserable and ashamed.

Now that my father is gone I remember the few kind and thoughtful things he did for me. There are so many little things that you don't notice but once they are gone you will miss them.

I am sad knowing that when I marry I will not walk down the aisle on my father's arm. I am sad, too, knowing that my father will not be here to see me become the woman I will some day be.

Please give your father a kiss for me because I cherish the memory of the few kisses my own father gave me and I will never know them again. — ALSO SIXTEEN

Dear Friend: You speak of the woman you will some day be. You are already more of a woman than many who are three times your age. Such compassion and insight is rare at any age. I salute you.

Dear Ann Landers: For those married men who have gotten themselves messed up with another woman I would like to relate this little incident:

I work in a restaurant and I meet all kinds of people. This rather attractive but depressed looking man came in at 8 a.m. for breakfast. I knew him and I knew his history. He was married but living apart from his wife and three nice kids. The reason: a bottle blonde who works in his office.

This particular morning he sat down at a corner table and with sort of a catch in his voice said, "I'd like a glass of warm orange juice, two slices of burnt toast, two cold fried eggs, and a cup of warmed-over coffee. And please sit down and nag me. I'm homesick." — MR. B.

Dear Mr. B.: Why didn't you tell him to go home and get the real thing? I'll bet his wife and kids would be happy to see him.

★ ★ ★

Dear Ann Landers: I am a girl 15 and have been bugged by something for the last three years. My girl friend has the same problem only not as bad.

I do baby sitting and save my money to buy gifts and things I really need. Three times since January my mother has asked me to lend her money (the last time it was $6). She promised she would pay it back by Saturday. Well, that was three Saturdays ago and I still don't have my money. This morning when I reminded her again she mumbled something about a light bill. Now I'm sure she will never repay the $6, just as she didn't repay the $4 and the $7.

Is there a solution? Please come up with something. — NEW MEXICO.

Dear New: Bank your money instead of letting it lie around the house.

Celebrate Birthdays

In honor of their 90th and 82nd birthdays, respectively, Mr. and Mrs. J. B. Collen were guests at a surprise buffet luncheon on Sunday at the home of Mr. and Mrs. K. Freeman of Princess Patricia Apartments. Mrs. G. Freeman and Miss Beth Freeman were co-hostesses. This afternoon Mr. and Mrs. Collen will hold "open house" from 2 to 5 p.m. at their Dawson Heights home for their many friends in the district.

PTA Children's Movie Guide

NOV. 17 TO NOV. 23

This table of classifications is prepared by the Victoria & District Parent-Teacher Council and is based chiefly upon reviews in Parents' Magazine and the monthly bulletin of the British Film Institute. With the co-operation of Victoria theatre managers, it covers current films.

TITLE	CHILDREN (8-12 Years)	YOUTHS (13-18 Years)
Accident	No	No
Beach Red	No	No
Bolshoi Ballet	A Must for Ballet Fans	A Must for Ballet Fans
The Family Way	No	No
Grand Prix	Exciting	Very Good
Hell's Angels on Wheels	No	No
Hotel	No	Good
Kaleidoscope	No	No
Murderer's Row	No	No
Our Mother's House	No	No
The Silencers	No	No
The Student Prince	Enjoyable	Enjoyable
This Property is Condemned	No	No
The Truth About Spring	Good	Good
Warrendale	No	No

New Models in SELBY ARCH PRESERVER

The fashion shoe with the built-in comfort

Always at King's 1122 DOUGLAS ST.

Heatherington-Duncan

Couple Wed Up-Island

A wedding of wide interest to Victorians took place at Qualicum Beach recently when Mary Elizabeth Duncan, daughter of Mr. and Mrs. E. F. Duncan of Qualicum Beach, wed Paul Richard Heatherington, son of Mr. and Mrs. A. J. Heatherington of Haney.

Rev. W. Hills officiated at the ceremony in St. Mark's Anglican Church. The bride's father gave her in marriage.

Yellow and white chrysanthemums decorated the altar. G. Knight, organist, provided music for the ceremony.

★ ★ ★

The bride wore a gown of reate elysee with a fitted empire bodice and A-line skirt. The dress was accented by a bateau neckline and elbow - length sleeves, bordered by crystal droplets. A full train extended from the shoulderline. A caplet of Alencon lace with soft flowers held her cathedral veil of silk illusion. Her bouquet was of white asters, stephanotis and purple heather.

Mrs. Glen Ballam, Vancouver, as matron of honor, wore a full-length A-line gown in mint green silk crepe with a bateau neckline. Bridesmaids, Misses Amy Riome, Powell River, and Sheila Connorton, Victoria, wore identical dresses styled with a roll collar. The three attendants wore headpieces of bronze chrysanthemums and carried crescent-shaped bouquets of the same flowers.

Donald Calimente, Campbell River, was best man. Ushers were Richard Edwards, the groom's cousin, California, and George van Wilde Rode, Vancouver.

★ ★ ★

After the ceremony, the bride's parents and her brother Rob Duncan received the guests at a reception in The George Inn. The bride and groom sat at the head table beneath an archway of wedding bells. Wedding bells and lily of the valley topped the three-tier wedding cake. It was flanked by candelabra and chrysanthemums.

Ronald Grant, Victoria, was master of ceremonies. James Trebett, Alberni, proposed the toast to the bride's happiness.

Travelling to British Columbia for the ceremony were Mr. and Mrs. A. V. Heatherington of Ontario, grandparents of the groom; Mr. and Mrs. F. Calimente, of Saskatchewan, and Mrs. R. N. Edwards, California.

★ ★ ★

For travelling, the bride chose a green and mauve Italian knit suit, accented by a green pillbox hat trimmed with mink, black accessories, and a mauve corsage.

After a honeymoon spent in Montreal and New York city, the couple will return to live at 999 Heywood Way, Victoria.

CNIB Fete Today

Annual bazaar and tea will be held at the Canadian National Institute for the Blind headquarters, 1669 Blanshard Street, from 10 a.m. to 5 p.m., today. Handicrafts made by the blind will also be on sale and coffee and doughnuts will be served from 10 a.m. to 2 p.m., and tea from 2 to 5 p.m.

Clubs

SWEDISH CANADIAN

The Swedish Canadian Social Group will meet on Saturday, Nov. 18 in the View Royal Hall at 8 p.m.

★ ★ ★

WOMEN ELECTORS

Victoria Division of the Association of Women Electors will meet at the home of Miss H. Parkinson No. 3204, 1051 Richardson, on Saturday, Nov. 18, at 10 a.m.

A "Birks Favorite" . . .

Once again available — and
IN TIME FOR CHRISTMAS GIVING
Or Your Own Festive Entertaining

REAL COOL

THE VERSATILE SEAFOOD COCKTAIL

Hand cut and crystal clear!

Excellent for seafood, chilled desserts, or use the base alone for brandy or other drinks.

SET OF SIX $6.50
Or $1.25 each

OPEN 'TIL 9 TONIGHT

706-708 Yates St.
382-4241

BIRKS JEWELLERS

BIRKS B-B

Birks Have Canada's Best Diamond Value

Compare Before You Buy

Birks Exclusive Diamond Rings
Are Priced from $50.00

Available on Birks Budget Plan—
As low as 10% Down, Balance in Convenient Monthly Payments

OPEN FRIDAY TILL 9 P.M.

BIRKS

706-708 Yates St. 382-4241

Decorating IDEAS from Armstrong
(the flooring people)

Now you can have a Montina Corlon sheet vinyl floor installed anywhere in your home—without the mess, fuss and cost of tearing up the old floor.

New quick installation

The revolutionary new Armstrong Perimiflor method is the cleanest—fastest way yet devised to install a wide choice of Corlon sheet vinyl floors.

The Perimiflor method permits installation directly on top of old tile and linoleum floors.

Corlon, with its special moisture resistant Hydrocord backing, can also be installed over most basement concrete without costly sub-flooring. Only Armstrong dealers can provide this exclusive Corlon feature. Your enquiries are welcome now.

VINYL FLOORS BY Armstrong

Stevens' Interiors Ltd.
1126 Quadra at View
386-2851

Hourigan Carpets & Linos Ltd.
715 Pandora Avenue
Phone 386-2401

Standard Furniture

Available in the Centre of Town at PARKER JOHNSTON
1314 Broad St. 382-9181

RAYLO FLOORS (1965) Ltd.
3260 Douglas Street
Phone 385-8412

Capital City Lino & Carpet
383-5911
1920 Oak Bay Ave.

Woodward's MAYFAIR

IN DUNCAN
Garner Builders' Supplies LTD.
260 Government Street
Duncan Phone 746-4481

DOMAN'S
SELF-SERVE BUILDING SUPPLY CENTRE
280 BAY STREET PHONE EV 6-2484

EATON'S
382-7141

This plain can contains the best buffable floor wax in the world!

It's buffable. The best all-floor buffable liquid wax on the market. With a shine that is every bit as deep as that of the finest paste wax, a shine that outlasts paste wax and you can damp-mop it and re-buff it over and over again.

How's that for an easy-to-use liquid wax? And it works on any floor, be it wood, tile, cork or linoleum.

We must mention here that it costs more than ordinary waxes. We don't think you'll mind because you'll save in the long run – on money and work.

And that's a promise.

always look for the K-wax family of products
manufactured by GENERAL DYE & CHEMICAL CO. LTD. *canada*

Party for Curlers

His Honor the Lieutenant-Governor and Mrs. Pearkes gave a coffee party at Government House Thursday morning for members of the visiting Scottish women's curling team. Pictured at the party, from left, Jenny Nicol, Francis Brodie, His Honor, Lucy Fleming, Mrs. Pearkes and Dor Rutherford. Mrs. W. A. C. Bennett is seated at the table. —(Jim Ryan)

Ozard-Simon

Bridal Bouquet Pink and White

A cascade bouquet of pink roses and white carnations was carried by Miss Judith Annette Simon when she became the bride of John Clifford Ozard in St. John's Anglican Church. The rose motif was picked up in the headpiece of white roses that held her four-tier, shoulder-length tulle veil. Her gown was full-length, styled on empire lines in white lace over peau de soie and accented by lily-point sleeves and a train extending from a bow at the waist.

★ ★ ★

For something old, she carried a handkerchief belonging to the groom's great-grandmother. She also wore the groom's gift of a gold cross necklace.

Canon Grahame Baker officiated at the double-ring ceremony that united the daughter of Mrs. Erna Simon, 437 Parry Street, and the son of Mr. and Mrs. J. H. Ozard, 1411 Harrop Road. The bride was given in marriage by her brother-in-law, Douglas Beckley. Autumn-colored flowers decorated the church.

★ ★ ★

The bride's sister, Mrs. Douglas Beckley, was matron of honor in a pale pink, full-length gown of peau de soie which was fashioned in empire style and accented by a chiffon train. The bridesmaids, Misses Susan Albion and Donna Hudson, wore identical gowns en train in peacock blue tone. All the dresses, including the bride's, were made by her mother.

Robbin Beckley was flower-girl for her aunt in a white lace frock with a large bow at the back. She carried a basket of pink roses and white carnations.

The ring-bearer, the bride's nephew, Jay Beckley, wore a white short pant suit and carried the rings on a white lace pillow.

Best man was Jerry Ozard, brother of the groom. The guests were ushered by another brother of the groom, Joel Ozard, and Malcolm Russell.

★ ★ ★

Here from out-of-town to witness the wedding were Mr. and Mrs. Emil Sanders and Mr. and Mrs. John Sanders of Vancouver; Mr. and Mrs. Ernie DeRoche of Halfmoon Bay, and Mrs. W. Miller, Prince George.

The reception was held in the Sons of Norway Hall, which was decorated with streamers, bells and arrangements of autumn flowers. The bride's mother had made the three-tier cake which was topped with two doves, bearing rings in their mouths. The toast to the bride was proposed by her uncle, Emil Sanders.

For travelling the bride chose a camel wool suit with a lynx collar and matching hat, accented by black accessories and a gardenia corsage.

The newlyweds spent their honeymoon in Portland, Seattle and Vancouver.

Bazaar Saturday

All elements of the church will be "go" when the Esquimalt United Church Women hold their Christmas bazaar on Nov. 18 in the C. E. Building, corner Admirals Road and Lyall Streets. Rev. H. Illsley will open the bazaar at 2 p.m. The AOTS Men will serve tea, the CGIT will act as Bus Girls in addition to handling the candy stall. The HCs are excited about their cake walk and a class of Sunday school children has organized a puppet show.

Good cooks are planning and preparing many items to be sold at the home baking stall. Christmas novelties and sewing handiwork booths will solve problems for shoppers.

Visitors At Ganges

GANGES, B.C. — Recent guests of Mr. and Mrs. Douglas Wilson, Ganges Hill, were Mr. and Mrs. R. P. Barr, Vancouver.

★ ★ ★

Mr. and Mrs. George St. Denis returned home after a two-month trip touring Eastern Canada and also spending a week at Expo.

★ ★ ★

Mrs. Elsie Thacker and Mrs. B. Krebsare are visiting OAPO, Branch 5, in Victoria. They will also travel to Errington where they will be guests of Mr. W. W. Timm, secretary-treasurer, OAPO of Island Council, and Mrs. Lilian Clough, Courtenay.

★ ★ ★

Robert Morris spent a few days with his parents, Mr. and Mrs. Fred Morris, before leaving for Sapperton, B.C., where he has been transferred to the staff of the Bank of Montreal. Robert has just returned from a month holiday in the British Isles and touring France and Italy.

Annual Dinner At Golf Club

The annual dinner and prize-giving of the Victoria Golf Club, Ladies Division, was held last evening at the Clubhouse. Prior to the dinner a cocktail party for head table guests and new members of 1967 was held.

The rooms were decorated with a profusion of autumn flowers and in the dining room the theme was yellow and white chrysanthemums and yellow candles.

★ ★ ★

"no" on the long-debated

Seated at the head table were past captains and life members Mrs. J. Macdonald, Princess Chikmatoff, Mrs. Hew Paterson, Mrs. R. Saunders, president of the Vancouver Island Division of the CLGA, Mrs. A. E. Osborough, Mrs. M. Tomlin, Miss Ruth Jones, Mrs. J. H. Todd, captain, and Mrs. H. Weldon. Mrs. Logan Mayhew was in charge of the dinner arrangements.

★ ★ ★

Prizewinners were as follows: Roffey Cup, Mrs. A. G. E. Robbins; Louis Todd Cup, Mrs. G. H. Wheaton, runner up, Mrs. D. E. Boyd; Club Championship medallist and winner, Mrs. J. H. Todd, runner up, Mrs. C. Chapman; first flight winner, Mrs. H. P. R. Brown, runner up, Mrs. G. Money; Bronze A Championship, Weldon Bowl, medallist, Mrs. H. Morrow, winner, Mrs. C. Hart, runner up, Mrs. T. A. Link; first flight, Mrs. D. Stonehan, runner up, Mrs. J. Rutledge.

Bronze B. Championship, Weldon Bowl, medallist and winner, Mrs. M. Goodland, runner up, Mrs. J. Mackie; first flight, Mrs. J. R. Wintemute, runner up, Mrs. Logan Mayhew.

Alexander Vase, Mrs. H. Morrow; Benning Cup winner, Mrs. E. C. D. Wilson; first round, Mrs. A. E. Osborough; second round, Mrs. C. Chapman. Hole in One pin, Mrs. H. P. R. Brown. CLGA pin winners, Mrs. A. E. Osborough and Mrs. J. D. Munro.

★ ★ ★

Annual Par Silver Division, Mrs. C. Chapman; Bronze A, Mrs. S. Mooney; Bronze B, Mrs. M. Goodland. Challenge Ladder winners, Mrs. B. Keyes and Mrs. I. Henderson; runners up, Mrs. Logan Mayhew and Mrs. J. Burridge; M. Todd Foursome winners, Mrs. D. Stonehan, Mrs. J. R. Wintemute, Mrs. D. Boyd and Mrs. R. Napier.

ST. ALBAN'S

The Evening Branch of St. Alban's Women's Auxiliary are sponsoring a box social and dance on Saturday, Nov. 18 from 9 to 12 midnight. Tea and coffee will be provided.

NEW COMFORT FOR EVERY WOMAN WHO WORKS ON HER FEET

with NatureSole

A patented contoured insole built into the shoe that supports your foot curve for curve along its entire surface.

13.95

OLD COUNTRY SHOE STORE
635 JOHNSON
Down 1 Block from Douglas

Gibson's

SALE OF EVENING GOWNS

1/3 to 1/2 OFF

Evening Dresses to Lead a Charmed Life
. . . the most beautiful ones always do . . .

Just once-a-season do we offer Originals from our Boutique Collection.

Many "one-of-a-kind" gowns in flowering chiffons for the gentle look . . . brocades a-glimmer with a silvery gleam.

Reg. $35 to $200

Sale Priced 24.85 to 119.85

Gibson Girl

Snow and Ski Report!

SALE OF SWEATERS

From France

Tops in the Collection of Great Knits

- Cardiganned and Turtlenecked
- Jacquards
- Fine Wools

Reg. 7.98 to $25

SALE 3.99 to 12.50

UP TO 1/2 OFF!

Great Gift Ideas Too!

FRIDAY ONLY

SALE OF COATS AND CAR COATS

A LIMITED GROUP ONLY!

Reg. 29.95 to 69.95

SALE 14.97 to 34.97

1/2 PRICE

Gibson's Ladies' Wear

708 View Street
through to Douglas

DISPENSING OPTICIANS

Your Children's Eyes

Children need special attention in many ways . . . especially when it comes to fitting them with eye glasses. At Prescription Optical Company your child receives this special attention. Prescription Optical Company takes the time and they have the patience and understanding to make certain your youngster's glasses will provide him with both good appearance and absolute comfort. If your child requires glasses, bring the prescription to one of our three offices, where experience serves you well.

Prescription Optical

Where Prices Are Always Reasonable

Campbell Building
1025 Douglas Street
384-5914

Medical Arts Building
1105 Pandora Avenue
384-7937

Professional Building
1106 Cook Street
384-8311

159 Trunk Road
Duncan, B.C.
746-6041

Courtroom Parade

Two Accused Of Burglary

Two men charged with the Tuesday night burglary of the Victoria Union Centre on Quadra were remanded Thursday in central magistrate's court until Nov. 24, when the date for a preliminary hearing will be set.

Magistrate William Ostler refused bail for H. Bruce Newton, 22, of 2676 Foul Bay when Crown counsel Cory Stolte said he was out on bail from the Supreme Court on a similar charge.

ELECTED TRIAL

Bail for Rodney A. Leason, 25, of 501 Niagara was set at $10,000, when prosecutor Stolte said both men had a history of allied offences. Both men had elected trial by a judge without a jury.

The two men were charged as the result of the breaking and entry of the union hall Tuesday night, resulting in about $1,000 worth of property damage as 21 of the 22 office doors in the building were jimmied and two safes were pried open.

COFFEE FUND

About $400 of the estimated $500 loot was taken from the carpenters' union safe, and the rest came in smaller amounts from the labour council safe, the ferry employees' union office, a cigarette machine and a coffee fund.

James Edward Steen, 30, of 413 Langford was remanded to Nov. 23 for plea on a charge of failing to remain at the scene of an accident.

Steen was charged in connection with the Saturday night hit-and-run at a bus stop on Gorge and Earl Grey, in which William Ellison of 3080 Earl Grey suffered a fractured leg.

Mr. Ellison is in good condition in St. Joseph's Hospital.

□

Gertrude M. Blacha, 35, of 423 Superior was remanded on bail to Nov. 24 for sentence after she pleaded guilty to the theft of $73.14 worth of clothing from a downtown department store.

The evidence showed Mrs. Blacha, whom the Crown described as a welfare recipient with a five-year-old daughter, took the items Wednesday afternoon.

□

Leonard Carnahan, 19, a visitor from Brandon, Man., was fined $50 for careless driving after he pleaded guilty to doing 48 miles per hour in a school zone, less than two hours before his court appearance.

□

Huizen J. Rykelyk, 39, of 3216 Wicklow was fined $250 for failing to remain at the scene of an accident and $50 for careless driving.

Rykelyk admitted to driving a vehicle Nov. 5 at 3 a.m. which struck a parked vehicle on Fifth Street, then left the scene. He was charged after his vehicle with the right side damaged, was found in a driveway on Wicklow Road.

□

Thomas Agnew of HMCS Saskatchewan was remanded to Dec. 11 for trial on an impaired driving charge and sentence on driving while his licence was under suspension.

Agnew was arrested early Thursday morning on Fairfield Road.

He pleaded not guilty to the impaired driving charge and guilty to driving while under suspension.

Everyone Wants Stephen

With attendance at 340 ceremonial, civic, club, society and convention functions in 10 months, the mayor of Victoria is a busy man.

And of that total, 116 were evening engagements — an average of 11 a month.

In an assessment of his engagement book from Jan. 1 to Nov. 15, Mayor Hugh Stephen also found that he had attended 135 meetings of city council, council committee and City Hall action groups.

This didn't leave much time, but the mayor found he had managed to crowd 295 interviews (aside from staff consultations) into his schedule.

"I know that I never seem to get a minute, but I didn't realize I had been that busy," the mayor said Thursday.

Color Him Grey

Wind-conscious gull keeps weather eye on vane atop house at 1171 Rockland early Thursday in hopes a fresh breeze would dispatch thick fog blanketing his normal feeding grounds along Victoria's waterfront. Low areas of city experienced fog most of the day, but it was bright and sunny on the higher elevations.—(Jim Ryan)

MARINE CALENDAR

MERCHANT

Victoria—Star Taro, Marie Sizou, Evros.
Chemainus—Banasol.
Crofton—Oriental Export, Paolotocanelli.
Nanaimo—Belmona.
Ucluelet—Artimis.
Tahsis—Ragnhild.
Port Alberni—Frances Salman, Nego Anne, Meiwa Maru, Nissere Maru.

NAVY

HMCS Saskatchewan—departs 11 a.m. Saturday.
HMCS St. Croix and Yukon—sail Pearl Harbor.
HMCS Qu'Appelle—departs 11 a.m. Saturday.
HMCS Columbia—returns 11:30 a.m. today.
HMCS Grilse—returns today.
CNAV Endeavour—at sea.
HMCS Cowichan—returns 3:30 p.m. today.

COAST GUARD

Camsell—in port.
Estevan—in Port Hardy.
Sir James Douglas—in port for refit.
Racer—at Kitsilano.
Ready—Sandheads patrol area.
Vancouver—in port for refit.
Quadra—weather station Papa.

Baird's Reply to Aldermen:

'Couldn't Shoot Dead Duck'

Ald Robert Baird says he is being sniped at by his fellow aldermen but, he is happy to report, "they couldn't shoot a dead duck."

In the latest exchange between Ald. Baird and his colleagues on city council, he said the "good old political practice of target shooting" is all right, but he challenged them to hold the financial line.

CLOSED MEETING

"Raising the city manager's salary by $5,000 in four years needs a critical eye in this highly inflationary period," Ald. Baird said in a Thursday press release.

The controversy began following an in-camera meeting Monday in the office of Mayor Hugh Stephen, during which it was agreed to grant City Hall department heads an 11-per-cent increase in salary — a move which has yet to be ratified in open council.

In the case of City Manager Dennis Young, this meant a boost from $20,000 to $22,500 a year.

The following day, Ald. Baird said he was unhappy about the situation at City Hall and particularly displeased with the city manager, who, the alderman asserted, was not doing his job.

OUTSIDE TEAMS

The manager was calling in outside research teams to make decisions which were rightfully his, the alderman said.

"If a job survey within the City Hall senior staff is needed, let the reponsibility be the city manager's. Three to five thousand dollars could be saved. The ability of the city manager is not the question before me. The question is how best to hold the inflationary spiral," Ald Baird's statement said.

At a meeting of city council finance committee, also on Thursday, a sum of not more than $4,500 was allocated to pay for the survey to which the alderman referred.

JOB SURVEY

Mayor Hugh Stephen said it was definitely not a survey of men but of jobs and departmental responsibilities.

In the past two years alone, the mayor said, two new departments, planning and traffic, had been created at City Hall. An over-all assessment of duties and spheres of influence was the job of experts.

So far as the city manager was concerned, the mayor said, the job of personnel assessment was his and he was fulfilling it.

Following Ald. Baird's statement Tuesday, almost every member of city council sprang to the manager's defence, including Mayor Stephen, who said he was one of the best civic administrators in Canada.

145,000 DISABLED

There are about 145,000 disabled veterans in Canada today.

SALE AND REFRESHMENTS
at the
Canadian National Institute for the Blind
1660 Blanshard Street
TODAY
Coffee and Doughnuts served from 10 a.m. to 2 p.m.
Tea served from 2 p.m. to 5 p.m.
On sale will be handicrafts made by the blind, including:
• Leathercrafts • Knitted Wear • Ceramics • Basketwork • Weaving
Please come and support this very worthy cause!

CLIFF'S MEATS
We have chosen a carload of Alberta Grain-Fed Beef at a Special Price and are passing the savings on to you.
CUT, WRAPPED AND FROZEN
FREEZER BEEF SPECIALS
SIDES. Lb. 49¢ HINDS. Lb. 59¢ FRONTS Lb. 40¢
Lean, Tender Guaranteed
SPECIALS
TURKEYS Grade C, 8-22 lbs. lb. 35¢
STEAK T-BONE, SIRLOIN 89¢
MINCE lb. 39¢ 2 lbs. 1.10 6 lbs. 2.00
ROAST BEEF LEAN SHORTRIB, LB. 49¢
MAPLE LEAF SPECIALS
Cottage Rolls, lb. 69¢
Bologna in the piece lb. 34¢
Smoked Picnics, lb. 39¢
Variety Cold Meats. 6-oz. pkg. 4 for $1.00
775 Fort St. 388-6831

R. W.

ROBIN WOOD
Soloist at the fourth pair of Symphony Concerts will be internationally renowned pianist Robin Wood. Eighteen years in Europe, where the London Times proclaimed him "a skilled virtuoso," Mr. Wood is a Professor of Pianoforte of the Royal Academy of Music. Hear him in concert with the "dazzling . . . exciting" Symphony Orchestra.

Sunday, Nov. 19th—3:00 p.m.
Monday, Nov. 20th—8:30 p.m.
Get Tickets NOW!
Eaton's Box Office, Broad St.

OPTICAL DISPENSING
723 FORT
Corner of Douglas
FASHION CENTRE FOR MODERN EYE WEAR
COMPARE
Our Prices Are the LOWEST
382-5713

THE VILLAGE FAIR
ON BASTION SQUARE
HOURS:
Monday-Wednesday and Saturday 10:00-5:30
Thursday and Friday 10:00-9:00
North America's most unique indoor shopping Mall.

Gift Treasures

CRYSTAL DECANTERS
Cut crystal . . . Imported from $16.50 and $17.00
Cut Crystal STEMWARE
Set of six glasses. $12.50
REGAL CLASSICS

LES ENFANTS-TERRIBLES
COCKTAIL TIME
Set of 6 Coasters and Satin Napkins, Wine Rack, holds 12 bottles $3.50
Beer Steins, imported from West Germany $5.50 to $9.90
Collectors'—Imported Dolls—Germany and Holland $3.95 to $6.95

Mini Dresses
Styled in "fun felt" . . . wild colors, sleeves or sleeveless. Small, medium, large. Only $12.95
Bastion Boutique
384-6421

For Your Early Christmas Shopping
12 SPECIALTY SHOPS
OFFERING EXCITING NEW IDEAS FOR THE DISCRIMINATING BUYER

BASTION HANDCRAFTS
"The Charm of the Original"

Stoneware—Pottery
Hand Weaving
Created by local artists. Beautifully finished, captivating pieces for your own use and for special gifts.
382-7323

WITCH'S CAULDRON
Gorgeous Copper!
Casseroles, kettles, fondue and chafing dishes, jelly molds—from Portugal. $12.95 – $27.00 ea.
Charming collection of miniature copper utensils, from England. $1.98

Fashions and Fantasies
385-5114

We are now taking appointments for Christmas and New Year's.
Make yours early, just
Phone 383-6831

CAMEO
Beauty Salon

New Arrivals
AT
VERY Roma's
THE VILLAGE FAIR
384-2321
BOUTIQUE DE TRICOTS
by Terkel De Paris
Knitted, lacey, lively, lovely dresses, ¾ sleeve, jewel neckline. Perfect go-anywhere dress in black, white, blue, aqua, coral, pink, green, in sizes 8 to 18 $45.00

STOP
DON'T BUY ANY SEWING MACHINE UNTIL YOU HAVE COMPARED THIS OUTSTANDING OFFER
SPECIAL PURCHASE!
LAYAWAY FOR CHRISTMAS
PFAFF ZIG-ZAG "FREE-ARM"
AT SUCH A LOW PRICE
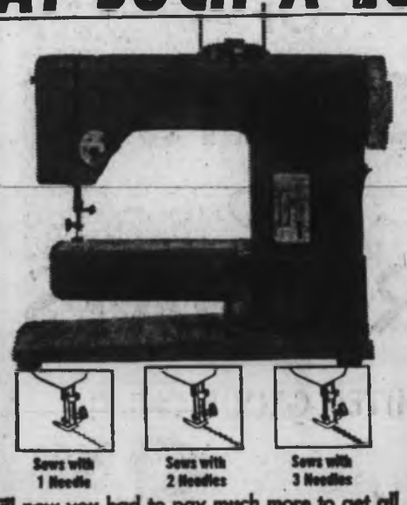
NOW! BLIND-STITCHES AUTOMATICALLY
Lightweight
FREE ARM, FULL-ROTARY!
ABSOLUTELY NO ATTACHMENTS NECESSARY TO DO THE FOLLOWING
Sews with 1 Needle
Sews with 2 Needles
Sews with 3 Needles
Till now you had to pay much more to get all these amazing features plus famous unbeatable Pfaff quality.
All This for Only $197.77
★ Small down payment delivers machine
★ Free sewing instructions
★ We deliver what we advertise
★ We service what we sell
OPEN FRIDAY TILL 9 P.M.
SAWYER SEWING MACHINES
811 FORT STREET PHONE 388-6228

The Treasure Chest
Exclusive to Victoria
SHELLS from Israel, designed by Mr. Chavanoz of France, Fall shades. Sizes 12-18. Each $14.00
TURTLE NECK SWEATERS of 100% lambswool imported from West Germany. $25.00 and $27.00
SWEATER-BLOUSES from Italy. Made of fine wool. Featuring fagoting trim. Each $20.00
383-7324

PRIDDAT'S GALLERY
A fascinating collection of traditional paintings in oil and water colors, as well as modern and semi-modern art.
Canadian and European Scenes
Portraiture
Still Life
From $10 to $500

Come in and tour the Gallery.
Also available . . . picture frames and framing, art supplies.
ART INSTRUCTION — Inquire about our art course, instructed by Frederik Priddat — a professional artist for many years.

Cambodian Charge 'Untrue'

OTTAWA (CP) — Prime Minister Pearson Thursday rejected as "quite false and untrue" charges by Prince Sihanouk of Cambodia of partiality in the conduct of Canadian members on the International Control Commission in Vietnam.

The Cambodian head of state told an interviewer on a CBC program Wednesday that the Canadians favor the Americans in the war.

Caouette

★ ★ ★

Brick Smashes Window

MP Guards Sought

OTTAWA (CP) — Creditiste Leader Real Caouette asked in the Commons Thursday whether the RCMP shouldn't be assigned to protect MPs' homes in the Ottawa area.

A brick was thrown through the front window of Caouette's house in neighboring Hull, Que., last weekend while he was in Montreal.

He asked Prime Minister Pearson whether an MP shouldn't be able to expect protection of the RCMP "when vandals damage the private property of a member of Parliament."

Pearson said he regretted the indignity done to Mr. Caouette and would look into the question.

Later, J. A. Mongrain (Ind—Trois-Rivieres) suggested the government should indemnity MPs who make it their duty to act as defenders of Confederation.

$542,161 Raised

Target Close For Appeal

The United Red Feather-Red Cross Appeal was within striking distance of its $600,000 target at 5 p.m. Thursday when the amount collected reached 90.4 per cent of its quota. Collections totalled $542,161.

Below is a table showing collections by divisions.

DIVISION	Amount Raised	1967 Goal
PROFESSIONAL—R. Siddall, W. H. Armstrong		
Doctors—Dr. V. Smith	$ 14,130	$ 14,200
Lawyers—C. Branson	8,803	8,800
Dentists—Dr. J. Mercer	3,850	3,300
Accountants—R. Taylor	3,586	3,400
Architects—J. DiCastri	1,381	1,400
Engineers—R. Thurber	2,278	2,200
Teachers—R. Reid	7,138	10,000
U-Vic—Dr. A. Loft	6,855	6,000
	$ 47,903	$ 49,600
CORPORATION DIVISIONS		
FIRMS AND EXECS.—E. Mallett, G. Murphy		
Transportation and Communication—R. Hind	$ 14,705	$ 17,000
Suppliers—D. Stappells	3,150	3,779
Manufacturing—K. Goddard	20,770	45,635
Retail—T. McManus	19,683	19,564
Retail—S. J. Baines	11,747	14,716
Services—W. Sinclair	7,390	8,438
Banks—J. Strong	5,265	6,013
Life Insurance—D. Bayliss	1,539	3,934
Real Estate and Finance—C. Prowse, J. Stephen	8,264	8,994
	$ 93,133	$128,133
National Firms—W. Braithwaite	$ 1,245	$ 3,900
EMPLOYEES—L. Glassford, W. Armstrong		
Transportation and Communications	$ 12,315	$ 14,415
Suppliers—G. Whiting	5,539	6,544
Manufacturing—D. Byass	28,451	38,140
Retail—N. W. Dick	22,242	21,763
Retail—S. R. Denny	12,185	14,434
Services—G. Farncombe	8,019	4,141
Banks—I. Gray	5,572	7,062
Life Insurance—M. Hawes	2,290	4,241
Real Estate and Finance—L. Pitt	5,692	7,881
	$102,315	$122,067
GENERAL FIRMS—R. McKenzie, D. Fraser		
Transportation and Communications—N. Corry	$ 1,579	$ 1,850
Suppliers—L. Johnson	$ 2,563	$ 2,750
Manufacturing—E. Brown	$ 3,089	$ 4,600
Construction—N. Melnyk	$ 11,150	$ 16,850
Retail—E. Smith	$ 6,331	$ 7,050
Services—B. Henderson	$ 4,913	$ 4,850
Real Estate and finance—T. Baird	$ 2,333	$ 2,850
	$ 31,818	$ 41,900
BUSINESS DISTRICTS—H. Alexander		
East—A. Frankson	$ 5,537	$ 5,500
West—R. Comrie	$ 5,591	$ 5,900
	$ 11,128	$ 11,400
INDIVIDUAL DIVISIONS		
Advance Gifts—F. Donegani	$ 59,363	$ 58,000
Residential General—Mrs. S. Baker	$ 95,131	$ 92,000
Residential Central Saanich—G. Apps	$ 5,554	$ 5,200
Residential Sidney-North Saanich—J. Bruce	$ 8,427	$ 8,000
	$109,132	$106,200
FEDERAL SERVICE—Commodore R. Henning, L. Slaght		
Civilian Dept.	$ 15,375	$ 11,400
CFB	$ 20,140	$ 16,400
Dockyard civilians	$ 12,057	$ 11,500
	$ 47,572	$ 39,300
PUBLIC SERVICE—B. Hooson, J. Berikoff		
Provincial—R. Hadfield	$ 17,130	$ 19,900
Municipal—Chiefs Gregory and Simmons	$ 9,424	$ 6,900
Social agencies—E. Riddell	$ 5,937	$ 4,200
Hospitals—W. Morrison, M. Halkett	$ 3,800	$ 5,900
Organizations	$ 1,215	$ 1,400
School staff—J. Berikoff, W. Bender	$ 844	$ 1,200
	$ 38,350	$ 39,500
Unclassified	$ 200	
Grand Total	$542,161	$600,000

B.C. Tories Tackle Leadership Saturday

Leadership of the Progressive Conservative party in B.C. is expected to be discussed Saturday during the party's quarterly executive meeting in Vancouver.

The post has been vacant since the return to federal politics in 1965 of E. Davie Fulton, MP for Kamloops. Mr. Fulton, who lost to Robert Stanfield in the national leadership race, will attend Saturday's meeting.

About 50 members of the executive committee of the party, representing provincial and federal officers and constituency association presidents, will meet all day at Tory headquarters on Howe Street.

Among those attending will be David Pugh, Conservative MP for Okanagan-Boundary, and Gene Rheaume, the party's national executive secretary.

The leadership question was deferred at the last quarterly meeting in June, a party spokesman said Thursday, because it was felt with the impending national leadership election, won by Stanfield, the party could not at the same time handle the provincial leadership issue.

At Saturday's meeting, a number of policy matters will be discussed, including an attack on the housing crisis, the threat of inflation, succession duties and estate taxes.

FAIRWAY SUPER MARKET
272 GORGE RD. W.
PRICES EFFECTIVE NOV. 17-18, FRI., SAT.
WE RESERVE THE RIGHT TO LIMIT QUANTITIES

FLOUR Robin Hood, 20-lb. bag — With $3.00 Order or Over — 1.25
FRESH BREAD Fairway Own, 15-oz. — 7 for 98c
MOM'S MARGARINE — 3 lbs. 69c
CRISCO SHORTENING — 3 1-lb. pkgs. 1.00
PORK BUTT ROAST BONELESS Gov't Inspected, lb. — 59c
WIENERS No. 1 Quality, lb. — 39c
BUTTER ALBERTA, 1st Grade — 2 lbs. 1.35
MAZOLA COOKING OIL Pure Corn Oil, 128-oz. large tin — 2.98
POTATOES DRY BELT, GEM — 15-lb. bag 79c
ORANGES Snoboy — 7-lb. bag 85c
CANNED MILK Carnation, Tall — 6 for 89c
NABOB COFFEE — 2-lb. bag 1.55
APPLE JUICE Sun-Rype, 48-oz. tins — 3 for 88c
TOILET TISSUE Scott's Cashmere — 8 rolls 59c
LUNCHEON MEAT Puritan, 12-oz. tin — 3 for 1.00
INSTANT POWDER SKIM MILK, MILKO — 5-lb. cello bag 1.49

'67 DODGE CLEARANCE

5 ONLY DODGE POLARAS
6 ONLY DODGE MONACOS

EXAMPLE:
'67 DODGE POLARA "500"
2-DR. HARDTOP V8
Automatic transmission, power steering, brakes, custom radio, safety package. NOW ONLY — $2995
(Stock 4151A)

NATIONAL CHRYSLER DODGE
819 YATES STREET 384-8174

Jordans Annual BROADLOOM SALE

If you appreciate the finer things of life—and know a bargain when you see one—you'll recognize this as a most important event!

Only once each year does such an exciting opportunity come around. Here are thousands and thousands of yards of beautiful Jordan Broadlooms—all offered now at these incredible savings.

Hurry—Dress up for a happy season of entertainment—you'll find the carpet that's just for you—to please your taste and your budget.

No Down Payment

Enjoy your pleasures now! Don't let a limited budget force you to miss these remarkable values.

Budget Payments Over 36 Months
Low Bank Interest

Textured Nylon — Remarkable economy carpet in appealing hi-lo design. Ivory, Beige, Nutmeg, Gold, Cinnamon, Spice. SALE — 5.95 sq. yd.

Century Star — A famous Jordan nylon especially fashioned for the budget-minded home-maker. Eleven beautiful shades. SALE — 7.99 sq. yd.

Sculptured Nylon — A happy blending of good looks, carefree living and durability. Choose from a marvelous color range. SALE — 8.88 sq. yd.

Luxury Embossed Nylon — Jordans super quality nylon broadloom, beautifully designed and random sheared . . . Gorgeous new colors. SALE — 10.88 sq. yd.

Classic Scroll — A return to elegance in the Old World charm of deeply sculptured, gently flowing design. SALE — 11.95 sq. yd.

Luxury Plush Velvet — Fine smooth texture of lustrous plain velvet. The most sophisticated of all. SALE — 12.99 sq. yd.

Corner View and Broad Sts.
Phone 383-7171

OPEN FRIDAYS TO 9 P.M.

Jordans

Up-Island Residents
Call Collect to 383-8831 for In-the-Home Service

Jail Prisoner Requests Better Life Via Pen

TORONTO — **Robert Francis Talor**, 28, started a welding course the last time he was in Kingston penitentiary. Now he is asking the Ontario Court of Appeal to send him back to finish the course.

Taylor is serving a nine-month jail term in Port Arthur for breaking, entering and theft. He claims that with his record he should have been given at least the two-year term required for penitentiary imprisonment.

Finishing his welding course will, he says, make him a better citizen. His appeal has not yet been heard.

□

LONDON — Latin American girls have made a one-two-three sweep of the Miss World contest. Winner was Miss Peru, **Madeline Hartog-Bel**, 21; second was Miss Argentina, **Maria Saballauskas**, and third Miss Guyana, **Shakira Baksh**.

□

PEORIA, Ill. — **Frank Hartman**, who spent most of his life running a newspaper stand in downtown Peoria, left an estate of more than $1,250,000, it has become known with the filing of his will.

□

MEXICO CITY — Wreckage of a light plane that carried two men to their deaths has been found. Two other planes crashed in a search. Killed in the first were **Carlos Trouyet**, 28, and his brother **Jorge**, 27, sons of millionaire financier **Carlos Trouyet**.

□

NEW YORK — **Ralph Wagner**, 34, former cellmate of Cosa Nostra informer **Joseph Valachi** and reputed Cosa Nostra boss **Vito Genovese**, has been missing since Oct. 19, police say. Officials say Wagner tipped off Valachi that Genovese planned to have him killed.

□

DALLAS — The youngest sister of **Bonnie Parker** sued **Warren Beatty** and **Warner Brothers** for $1,025,000 contending the film Bonnie and Clyde blackened Bonnie's memory and exposed the sister to hatred and ridicule.

□

WILLIAMSBURG, Va. — The vestry of Bruton Parish Church has apolgized to **President Johnson** for "the discourtesy shown him last Sunday." **Rev. Cotesworth Pinckney Lewis**, the church's rector, called for "a logical, straightforward explanation" of the Vietnam war when Johnson was in the church congregation.

□

TACOMA, Wash. — A McNeil Island federal penitentiary prisoner wounded in an apparent escape attempt remains in critical condition in the prison hospital. Warden **R. W. Meier** said **John A. Coughlin**, 43, of Saskatoon, had a bullet wound in the chest.

□

FARNHAM, England — **Lord Chatfield**, 94, admiral of the fleet who rearmed the Royal Navy before the Second World War, has died. He was known in the navy as "no-nonsense Chatfield" because of his reputation as a man who got things done.

□

TALCOTT, W.Va. — **S. Sgt. James E. Jackson Jr.**, back in the United States after being released by his Viet Cong captors, has told his parents he was not mistreated nor was there any attempt at brainwashing him during his 16 months as a prisoner.

□

CAMIRI, Bolivia — French Marxist **Regis Debray** faces a possible 30-year prison term as he and five other men await the verdict of a military court on charges of rebellion, murder and armed robbery.

Miss Peru

Names In the News

All Lights Go Out On Royal Couple

VALLETTA, Malta (Reuters) — Queen Elizabeth and Prince Philip were plunged into darkness Thursday night as they posed with dignitaries for photographers in the palace of Roman Catholic Archbishop Michael Gonzi.

The fuses blew when photographers' lights were switched on.

The photography session continued in the light of arc lamps and flash bulbs.

With the Queen and her husband werre Achbishop Gonzi, 82-year-old spiritual leader of most Maltese, and Governor-General Sir Maurice Dorman.

Earlier in the day, Queen Elizabeth called at Gozo, a sleepy island not far from its big sister, Malta.

Farmers stopped their plowing to stare over walls and barefoot peasants stood outside their houses as the Queen and Prince Philip, on a three-day state visit to Malta, drove along the island's dusty roads.

Gaily-painted dghajsas—high-powered boats modelled on the Phoenician galleys which brought the first invaders to the island 2,300 years ago—bobbed in the little Gozo harbor where the Queen's naval minesweeper berthed.

The Gozitans, many in shirt sleeves and working clothes, gathered in the main square amid a cheerful uproar that subsided only momentarily as the Queen and her husband placed a wreath on the war memorial.

Gozo is the island on which Ulysses, as legend has it, remained with the nymph Calypso for seven years. Everyone here leaves his front door open, opens his shop when he feels like it and grows food in his garden.

Talk to Royal Trust about the kind of Executorship you need for your Will

1205 Government Street, Victoria

LORRAINE WONG
Oak Bay High

VAL LONDON
Mt. Newton Jr. Sec.

CATHIE MASTERS
Claremont Sr. Sec.

SUSAN PIKE
Victoria High

the Bay

One of these lovely Charm School graduates will be chosen

"TEEN QUEEN" HOLYROOD HOUSE SATURDAY, 2 P.M.

You can meet the new Teen Queen and her Princesses in the Bay's Career and College Shop at 3:30 p.m. Also you could be the lucky winner of a party dress. Two will be drawn.

The Bay's Charm Course is an excellent opportunity for every young girl! She'll make many friends, too, while enjoying instruction in personality development, good grooming, the art of make-up and skin care, posture, poise, diet, figure control, modelling and hostessing. This Charm Course, held every spring and fall, is open to all teen-agers from 14 to 17 years of age. Details can be obtained from the Public Relations Representative, Mrs. Irene Warren, by dialing the Bay, 385-1311. Local 304.

JOANNE HOAG
Victoria High

ARDYTH COOPER
Edward Milne High

DEBBIE JOHNSTONE
Oak Bay Jr. High

KATHIE TATTRIE
Mt. Douglas High

LEIKNY FYLLING
Central Jr. High

LESLEY BAINBRIDGE
Mt. Douglas High

NADENE FISCHER
Oak Bay High

LINDA BICKFORD
Claremont Sr. Sec.

GRAND OPENING

TODAY 11 A.M.

OF

VICTORIA'S NEWEST-OLDEST DRIVE-IN RESTAURANT

Owned and Operated by Glen and Irene Searle

(Architectural Designer Fred Rowe)

BRITE-SPOT DRIVE-IN

3909 QUADRA AT UNION

FAMOUS FOR

CHICKEN-IN-A-BASKET

ALL TYPES OF BURGERS

HOME MADE PIES

FOR TAKE-OUT ORDERS PHONE 382-3443

OPENING SPECIALS TODAY and SATURDAY

Chicken-in-a-Basket 70¢

De Luxe Hamburger with French Fries 50¢

FREE For Children Accompanied by a Parent Chilly-Willies and Coke

Open Daily 11:30 a.m. to Midnight Fri. and Sat. 'Til 1 a.m.
Sunday 12:00 Noon to 10:00 p.m.

SUPPLIERS OF QUALITY MATERIALS, EXPERT CRAFTSMANSHIP AND FINE FOOD PRODUCTS TO THE BRITE-SPOT DRIVE-IN:

Painting — DAVE DONALDSON & SON
Cement Work — A. H. WINTER & SON
Electrical Wiring — WYDER ELECTRIC
Stainless Steel — SIDNEY SHEET METAL
Steel Dome — YARROWS LTD.
Plumbing — ANGUS & PIKE
Plastering — FRANK E. BROWN
Lumber — SLEGG BROTHERS
Glass and Glazing — ALLIED GLASS
Paving — O.K. PAVING
Floor Covering — VAN ISLE FLOOR COVERINGS
Chicken — FATT'S POULTRY FARM
Milk, Cream and Ice Cream — ISLAND FARMS DAIRY
Meat Products — ALBERTA MEATS
Fruit and Produce — GENERAL FRUIT & PRODUCE

Teenagers Go Wild, Phone Officials, Too

LOS ANGELES (AP) — Ten thousand teenagers from around the world telephoned Los Angeles late Wednesday night, cutting off all incoming long distance calls to Los Angeles County's 7,000,000 inhabitants.

Telephone company officials were frantic.

In response to published advertisements girls from Tokyo to Seattle to London called the publishing offices of Dig and Fifteen magazines collect, anxious for a chance to talk with Mark Lindsay, star of Paul Revere and the Raiders singing group.

* * *

A telephone company spokesman said the calls blocked incoming long distance calls to Los Angeles for almost two hours. He said the machines handling incoming long distance calls normally process 90,000 calls an hour.

"We're going out of our minds," said one staffer at I.D. Publications as telephones jangled in the background. "We've logged more than 10,000 calls here and nobody knows how many didn't get through."

* * *

Ed Hummell, publisher of the magazine, said calls flooded into his office from Canada, London, Tokyo, Rome, Australia and "every place you can think of."

Lindsay talked to about 300 of the callers, Hummell said, before boarding a plane for Dallas, Tex., to begin a singing tour.

Costume Too Miniscule

Lady Jane's Bird Grounded

LONDON (UPI) — It was all "a very good publicity stunt," said the judge to boutique director Harold Fox, but "try to be less exuberant in future."

Fox appeared in court on charges of stopping traffic and causing an obstruction in Carnaby Street, home of London's trendiest clothes. Reason for the fuss: a "bird" — Londonese for a pretty girl — suspended in a golden cage in Fox's Lady Jane birdcage boutique.

* * *

The prosecutor said the huge bird cage was suspended 20 feet over the sidewalk with a young lady wearing a miniscule bathing costume and feather boas sitting in it. A large crowd gazed up at her and caused an hour-long obstruction in the narrow street.

Police ordered her down but the girl said someone had stolen her ladder.

"You obviously set up a very successful business promotion," the judge told Fox. "In all the circumstances I can't find it in my heart to fine you, so you will be conditionally discharged for 12 months."

Meeting

FRIDAY

● Alumni Association of the University of Alberta, Victoria Branch, 902 Foul Bay Road, 8 p.m.

GORDON LIGHTFOOT
UVIC Gym
SAT., NOV. 18, 8 P.M.
Tickets: Kent's and Eaton's

CRYSTAL GARDEN
PUBLIC SWIMMING
FRIDAY
12:00 - 1:00 (Adults only)
1:00 - 5:00 p.m.
7:00 - 9:00 p.m.

ESQUIMALT SPORTS CENTRE
SATURDAY
10:30 a.m.
TINY TOTS SKATING
1:45 p.m.
PUBLIC SKATING
8:15 p.m.
Skating cancelled Saturday night only, owing to Royal Roads vs. Chilliwack hockey game.

SATURDAY NIGHT DANCE
YM-YWCA
music by
MARQUIS
9 - 12
Single $1.50
Couples $2.50
Age 18 to 25
Suitable dress required

THIS WEEK . . .
THE RED LION REVUE

JOHN DUNBAR
with
Dorothy Hosie and Jerry Bryant
2 Floor Shows Nightly, 9:30 p.m. - 12:30 a.m.
Dance to the Irv Long Trio

Innkeeper Ken Hole Reminds you
Mr. Businessman, arrange to have your Christmas Party here . . . a special package rate includes . . . dinner, dancing, Red Lion Revue.
RED LION INN
RESERVATIONS, 385-3366
(Div. of D.M.D.)

ICE CAPADES
America's #1 Family Show
VICTORIA MEMORIAL ARENA
Dec. 6 Thru 9
Wed., Thurs., 8:00 p.m.
Fri., Sat., 8:30 p.m.
Sat. Matinee, 2:00 p.m.
JUNIOR PRICES
Wed., Thurs., 8:00 p.m.
Sat., 2:00 p.m.
16 and under
HALF PRICE
RESERVED SEATS
2.50, 3.00, 3.50
Tickets Now On Sale
MEMORIAL ARENA
WOODWARD'S
THE BAY
EATON'S
Eatons and the Bay customers may use their charge accounts.
9 a.m. - 5 p.m. Daily
RESERVATIONS, 384-1522

NEW YEAR'S EVE BALL
CRYSTAL GARDEN
RESERVE NOW
383-2522

DANCING
FEATURING:
THE NEW
GULLIVER'S TRAVELS
FRI. and SAT., 9 - 3 a.m.
GIPPERS
A-GO-GO
Adult Nightclub
1208 Wharf St. 383-1962 · 386-9873
PIZZA MENU
Reservations Suggested
Couples Only
Suits—White Shirt and Tie

the BEACHCOMBER
polynesian restaurant

WELCOMES YOU TO
DINING AND DANCING
from $2.90
* * *
TO THE MUSIC OF
Dave Napper
at his
Piano and Organ
Tues. through Sat.
* * *
DINE FROM 5 P.M.
DANCE FROM 7 P.M.
* * *
RESERVATIONS 386-2288
AFTER 1:00 P.M.
PARKING REFUNDED
* * *
Broughton at Douglas
"Two Blocks from the Empress"
PHONE 386-2288

FORGET

ABOUT THOSE
LEAVES!!
Everyone Else
Is Going to
GUYS —N— GALS
TONITE—8 P.M.
SKATING PARTY
—FREE—
★ TRANSISTORS
★ PHOTOS
★ DOOR PRIZES
Victoria Memorial Arena

DELICIOUS DINING
Barney's HIDEAWAY

One of Victoria's newest and most unique dining lounges. Two free supervised parking lots.
STRATHCONA HOTEL
382-4941
919 Douglas Street

Live Entertainment at
The Old Forge
FEATURING
in person of England's petite
TONI SINCLAIR
actress
vocalist
dancer
2 Shows Nightly
Weekdays 11:00 p.m. and and 1:15 a.m.
Sat. 9:30 and 11:30 p.m.
Dance to the
'Foundry Brass'
Reservations 383-9913
Douglas At Courtney

★ CHRISTMAS PARTIES WITH LULU-BELLE ★
Limited Number of Christmas Dates Available
Plan staff and group parties now. Groups from 5 to 100. Rates from $2.50
Gay Nineties Spare Rib House
WORLD FAMOUS SPARE RIBS
Where Ken Peaker plays nightly
825 Burdett CHERRY BANK HOTEL 385-5380

EUROPEAN DANCE
AT ITALIAN HALL, 804 Kings Road
SKYLIGHTERS ORCHESTRA
SATURDAY—9 P.M.

CENTURY INN
The INN on Centennial Square
PERSIAN ROOM DINING LOUNGE
FEATURING: FRIDAY AND SATURDAY
DAVE FOSTER TRIO
Complete Five-Course Dinners from $2.95
(SERVED DAILY FROM 5 P.M.—OPEN SUNDAY)
RESERVE NOW FOR CHRISTMAS DINNER
Use Our Free
Magic Carpet Parking Service
Drive under the canopy—and your car will be parked by genial genie!
RESERVATIONS: 383-1151

This Week's
SPECIAL!
Monday to Sunday
Fish & Chips
—HALIBUT—
½ ORDER
40c
REG. 55c
TAKE HOME ORDERS
FISH 20c
CHIPS 20c
Car Hop Service
Mello-Spot
DRIVE-IN, Gorge Rd.
Opposite B.C. Forest Products

BASTION ON STAGE IN VICTORIA
McPherson Playhouse
8:30 NIGHTLY
Through to Nov. 25
BAREFOOT IN THE PARK
Neil Simon's stage and movie comedy hit directed by Eugene Gallant.
Starring: Karen Austin, Ross Petty, Margaret Hall, Robert Price, Dan Christian, Don Jacobs
Box Office 386-6121
McPherson Playhouse
FOR THE CHILDREN
The Three Bears
Marge Adelberg's fun-filled musical.
2 Performances Only
Nov. 18, 25, 2 p.m.
All Seats 75c
Free ice cream for Birthday parties attending. Enquiries: 382-4112.
Studio Theatre
1810 Blanshard St.
Blood Wedding
by Garcia Lorca
Directed by Peter Mannering
FINAL WEEKEND
Nov. 17, 18, 19
8:30 p.m. Tickets
$1.00 (Adults)
75c (Students)
At: The Book Nook, Ivy's Bookshop or Bastion Theatre.

GEM THEATRE SIDNEY

MGM presents
ALEC Guinness GINA Lollobrigida
PETER USTINOV'S
co-starring ROBERT Morley
Hotel Paradiso
in PANAVISION and METROCOLOR
TONIGHT AT 7:45 P.M.

DANCING
CABARET STYLE, EVERY
SATURDAY
In Victoria's friendliest atmosphere, where a blazing fire in the huge granite fireplace adds to the cheery welcome. Dancing to the smooth rhythms of Kraeling's famous 6-pce. Seaview Room Orch., featuring David Ferne on vibes. Our new catering service will be open and is looking forward to serving you.
Seaview Room
Instrumentalist, 8:45 - 9:30
Dancing, 9:30 - 12:30 a.m.
Dancing, $4 a couple. Food optional
McMorran's
Cordova Bay Ltd
Table Res., 658-5224

have a snack
at the
BLUE BOAR
COFFEE SHOPPE
my dear
We are sure she will approve the delicious fare.
2852 Douglas
at the Colony Motor Inn

CANADIAN FILM SERIES NO. 6
Sponsored by the University Centennial Committee
Featuring
BUSTER KEATON RIDES AGAIN by Donald Brittain
and
SWEET SUBSTITUTE by Larry Kent
8:00 P.M., EDUCATION/ARTS BUILDING AUDITORIUM
University of Victoria
SATURDAY, NOVEMBER 18 ADULT ENTERTAINMENT
Admission Free — Seats Unreserved — Please Come Early

TONIGHT AT 7:00 and 9:10 p.m. (Doors 6:45 p.m.)
SATURDAY AT 1:00, 3:05, 5:05, 7:05, 9:10

A Magnificent British Comedy
the family way
HAYLEY MILLS · JOHN MILLS · HYWEL BENNETT · MARJORIE RHODES
HAIDA
808 Yates St.
Color ● Adult Entertainment
Golden Age 50c Mat., $1 Eves.

DEAN MARTIN IS IN DOUBLE-BARRELED TROUBLE... AND EXCITEMENT!

2 MATT HELM HITS!
COLUMBIA PICTURES Presents
DEAN MARTIN ANN-MARGRET
MURDERERS' ROW
TECHNICOLOR
COLUMBIA PICTURES Presents
DEAN MARTIN as Matt Helm in
THE SILENCERS
EASTMAN COLOR
DOORS 6:30
Murderers' Row 7:00
The Silencers 8:55
SATURDAY—DOORS 1 P.M.
Murderers' Row 3:15, 7:00
The Silencers 1:30, 5:15, 8:55
Coronet
YATES ST. 383-6111

TILLICUM OUTDOOR
BURNSIDE AT TILLICUM
BOX OFFICE OPENS 7:30
CARTOON AT 8 P.M. FEATURE AT 8:07
Hayley's a Tomboy...with delicious curves!!

HAYLEY MILLS
JOHN MILLS
JAMES MacARTHUR
The Truth about Spring TECHNICOLOR
Plus, at 10 p.m. . . .
SEVEN ARTS-RAY STARK in association with PARAMOUNT PICTURES present

NATALIE WOOD
THIS PROPERTY IS CONDEMNED
TECHNICOLOR
NO ADMITTANCE TO PERSONS UNDER 18

Warrendale
THE INTERNATIONAL PRIZE-WINNER THEY DARE NOT SHOW ON TV.
Two Shows Nightly
7 p.m. - 9 p.m.
Fox CINEMA
QUADRA AT HILLSIDE · 382-3370
RESTRICTED
No Admittance To Persons Under 18

NOW SHOWING
A MOVIE YOU CAN ENJOY
HOTEL
FROM A BEST SELLER BY ARTHUR HAILEY
FILMED IN TECHNICOLOR
STARRING
ROD TAYLOR CATHERINE SPAAK
KARL MALDEN MELVYN DOUGLAS
A good story.
An engrossing plot.
Good acting.
In Technicolor.
OAK BAY
2184 OAK BAY AVE
383-2943
Adults, $1.00
Students and G.A., 75c
Children, 50c
SPECIAL TIMES
2 SHOWS, 6:45 - 9:00
FEATURE, 6:57 - 9:12

TWO SHOWS DAILY at 2 and 8 p.m.

METRO GOLDWYN MAYER presents A JOHN FRANKENHEIMER FILM
Grand Prix
WINNER OF 3 ACADEMY AWARDS
JAMES GARNER EVA MARIE SAINT YVES MONTAND TOSHIRO MIFUNE
BRIAN BEDFORD JESSICA WALTER ANTONIO SARATO and FRANCOISE HARDY
IN SUPER PANAVISION AND METROCOLOR
Doors 1:15 and 7:15
383-9711
Royal
Adults 1:50, 1.75
Gol. Age 1.25, 1.50
Students 1.25, 1.50
Children 50c

"Splendid! A modern gothic tale of innocence and evil!" —Time Magazine
"A movie you won't want to miss!" —Judith Crist, the Today Show

Metro-Goldwyn-Mayer and Filmways present
Dirk Bogarde in
Jack Clayton's Film of
Our Mother's House
in Metrocolor
DOORS OPEN 12:50 P.M. Adult Entertainment
ODEON
780 Yates 383-0513
Added: "Best in Show"
Feature 1:00-3:05-5:10-7:15-9:25
Last Complete Show 9 p.m.
Golden Age 50c till 5

THE SHATTERING TRUE STORY OF THE HELLS ANGELS OF NORTHERN CALIFORNIA!
RESTRICTED
No Admittance to Persons Under 18

The Violence...
The Hate...
The Way-out Parties...
Exactly as it happens!
with the HELLS ANGELS of Northern California, their Gals, their Choppers, and SONNY BARGER their Leader
In Exciting COLOR By Movielab
HELLS ANGELS ON WHEELS
starring ADAM ROARKE · JACK NICHOLSON · SABRINA SCHARF
Jana Taylor · Richard Anders · John Garwood · I. J. Jefferson
EXTRA-"GHOSTS OF A RIVER"
N.F.B. Short of the Soon-to-be-Flooded Columbia Valley
Feature: 1:15, 3:15, 5:15, 7:15, 9:20.
Last Complete Show: 9 p.m.
STARTS TODAY!
CAPITOL

REX MORGAN

HI and LOIS

KERRY DRAKE

ARCHIE

LIL ABNER

JUDGE PARKER

BLONDIE

RIP KIRBY

POGO

MARY WORTH

Garden Notes

Beware of Frost

By M. V. CHESNUT

Quite a few letters come to my desk every year complaining that hydrangea plants won't bloom.

According to my correspondents, their shrubs were vigorous and in excellent health, making good growth and pushing up leafy shoots ad nauseum, but with nary a sign of a flower.

It is significant, I think, that most of these letters come from inland or up-Island points.

The hydrangea is an unpredictable critter and in some spots, usually locations close to the sea, they will bloom their heads off, while in another site, perhaps less than a half a mile away, they go on a sit-down strike and refuse to dole out as much as one single blossom.

★ ★ ★

This is due to frost. In early winter, the hydrangea loses its leaves but the plump buds at or near the tips of the branches contain all of next year's flowers.

These buds are vulnerable to frost—just a touch of below-freezing air and bang goes next year's display.

On the mainland, in some up-Island spots and even in low-lying frost pockets right here in Victoria, some protection is required for these tender buds if the flowers are to be seen and enjoyed next summer.

The protection needn't be elaborate. Spraying the buds with Wilt-Pruf, a liquid plastic, will often do the trick.

Another method is to gather the branches loosely together, tying them with something soft that won't chafe the bark, and covering the whole works with a big plastic bag — perhaps a garment bag — leaving it open at the bottom for ventilation.

A friend of mine at Portage Inlet, where frosts are often severe, never had a single bloom on his hydrangea until he tried this garment bag stunt.

★ ★ ★

Hydrangeas are not the only plants on the borderline of hardiness. In the rock garden, for instance, we grow many plants which stand up well most years but which can be killed in a winter of abnormal weather.

With these alpine subjects, though, the casualties are more often caused by excessive wetness than by frost. Natives of the high places and mountain morraines, they are accustomed to a dry cold, and will rot their stems under soggy conditions.

The woolly-leaved and fuzzy-leaved plants are the ones in most need of protection, as the texture of their foliage retains enough moisture to cause decay.

Whenever possible, such subjects should be grown on a sharp slope in the rock garden to give good surface drainage.

It helps, too, to arrange a handful of small gravel or stone chips around each plant to help keep the stems and growing points dry.

★ ★ ★

Some of the rare, difficult and expensive alpine plants may need a glass or plastic umbrella over their heads in addition to the stone chips.

A small square of ordinary window glass will serve as well as anything, and can be held to supporting stakes with spring-type clothes pegs.

Only overhead protection is required and the sides must be left open to the weather, otherwise the foliage will turn mouldy and mildewed.

We don't think of delphiniums as borderline plants, but only too often our finest specimens fail to answer roll call in the spring.

The cause of death here is not frost or damp but slugs, which are inordinately fond of the succulent growth buds in the tops of the roots.

A shallow mound of coarse cinders over the crowns will provide protection, for a slug will not risk his soft underbelly on such scratchy material.

The surest way, of course, is to treat the delphinium clumps with a liquid slug killer such as Murphy's Sluggit or Later's Slug-Fest.

ART BUCHWALD Meets Leader of Anti-Pornographers

Clean Novel Shocking

Newsweek has just done a cover story on the "permissive society." The article, illustrated with a nude Jane Fonda, deals with the great strides that have been made in the last few years with respect to sex in films, songs, fashions and, of course, books.

Since you can't shock people any more with sex, a new school of writing is now in the making and I interviewed its leader, Malcolm McMoral. He is the author of the first anti-pornographic novel, A Kiss on the Cheek.

★ ★ ★

"Malcolm, I have read your book from cover to cover and I did not find one obscene word in it. Did you have a reason for eliminating all the dirty words or were you just trying to shock your readers?"

"Some reviewers have accused me of the latter, but the truth of the matter is my characters had no reason to curse and, therefore, I had no reason to put obscene words in their mouths."

★ ★ ★

"Malcolm, in your book the title A Kiss on the Cheek is apparently taken from the scene on page 157 where the mother kisses her eight-year-old son on the cheek. This is the only kiss in the book. Why?"

"Every writer has to deal with life, and that kiss was necessary for the development of the story. I didn't just throw it in for the heck of it."

"I'm not criticizing you for putting the kiss in. I'm criticizing you because there is absolutely no sex in the book at all. Do you think it's fair for people to pay $5.95 and not have at least one really hot love scene somewhere in your novel?"

"All I can do is refer you to the supreme court decision of 1943 which says that you can publish a book without a love scene in it, providing it has some social value."

"So you justify your lack of love scenes in the book on the grounds that it has social value?"

"Yes. Some dirty-minded people have accused me of writing a clean book for money. Well, I say who is to judge whether a book is clean or not? Sure, there are clean passages in it, but you have to have those if you're going to deal with reality."

★ ★ ★

"In your book the husband doesn't even commit adultery. Don't you think that's going a bit far?"

"Not in the context of the story. If you take it out of context, certainly it might sound that way. But the husband happens to be in love with his wife and that's why people have said it's a clean book. There are a lot of cleaner books in drug stores now, so I don't know why my book should have been singled out."

"Yet your novel seems to be some sort of a breakthrough, and there is fear that other writers might start copying you, particularly if you prove there's money to be made in writing a clean book."

★ ★ ★

"That's not my problem. If I didn't do it, somebody else would have. Society is changing all the time. It's true that the clean novel is considered avant-garde at the moment, but that doesn't mean it's wrong. Some day there will be so many clean books on the market that no one will be shocked any more."

The Extraordinary World of SHEILAH GRAHAM

Cary May 'Bribe' Wife

HOLLYWOOD (NANA) — **Cary Grant** is so anxious to reconcile with estranged wife **Dyan Cannon**, he is willing, his Hollywood chums tell me, to offer the ambitious girl a co-starring role in his next film. I guess Cary will do anything if it means seeing more of the baby daughter he adores.

★ ★ ★

If **Eddie Fisher** is the father of the year, I guess that makes **Connie Stevens** the mother of the year . . . and **George Hamilton** the politician of the year? He chose to run . . . And while we're handing out awards, the fighter of the year — **Carl Cohen**, who flattened **Frank Sinatra** at the Sands of Vegas . . . The best casting of the year: **Barbara Streisand** in Hello, Dolly! . . . The actress of the year — **Princess Lee (Bouvier) Radziwill** . . . The smoker of the year — Rolling Stone, **Brian Jones** . . . and the girl who grew up the most in a year — **Hayley Mills**.

★ ★ ★

You have to be a member to lunch and dine at the White Elephant in London and when the King and Queen of Sikkim (America's **Hope Cook**) arrived at the restaurant recently, the porter was about to turn them away. Then he caught sight of producer **David Pelham** and wife who were with them. "Oh it's all right if you're with Mr. Pelham," said the porter. When they were leaving, he asked David, "Who was the couple with you?" On getting the news he went into a faint from which he has not yet recovered.

The top network offered **Richard Burton** $3,000,000 for a three times showing of Doctor Faustus. The film cost $2,000,000 so there would have been a clean million dollar profit. But Richard preferred to take his chances in the movie houses. Hoping the saturine **Christopher Marlowe** tale will do as well as the Burtons' Taming of the Shrew, which he told me had taken in $22,000,000 at the box office.

★ ★ ★

Ethel Merman and Valley of the Dolls authoress **Jacqueline Susann**, buried the hatchet, not in each other's throats, at Danny's Hideaway in New York last week . . . While high up in the Rainbow Room **Gore Vidal** was discussing his relationship with another Jackie, when she was simply **Miss Jacqueline Bouvier**. "We both lived at Merrywood when her mother married Mr. Auchincloss. What a girl she was. Always borrowing my shirts!"

★ ★ ★

Mike Nichols reeling with happiness from the marvellous reviews for his Little Foxes at Lincoln Centre, has enough equilibrium left to start planning his next picture, Catch 22. And the star he is hoping to catch is **Henry Fonda**.

★ ★ ★

The hardest preview ticket — **Sinatra's** Tony Rome. . . . And the costume worn by **David Hemmings** in Camelot, is being manufactured in London — as a dress for women!

The Great Love Myth

SYDNEY HARRIS

One of the best arguments against marrying young is rarely made by those who caution against juvenile marriages. And that is the indisputable fact that the rate of intellectual, or spiritual, or emotional growth varies greatly with different individuals.

One kind of person, for instance, may have reached his or her maximum growth by the age of 18; nothing much of deep consequence will happen to the person after that; he or she will remain the same, only more so.

★ ★ ★

Another person may have reached the same stage at 18, but with a latent capacity for personal growth in many areas. If these two young people decide to marry at 18, because they share the same interests or because of other mutual attractions, they may find that in a half-dozen years the latter has grown far away from the former.

Someone has remarked that Washington is such a sad city, socially, because it is full of important men who married the girls they knew when they were young. The men continued to grow — or, in some cases, merely to swell — and the women remained unchanged, with disastrous conjugal results.

★ ★ ★

Of course, the opposite is just as likely to happen in our female-educated society: Many women marry men whose mental and emotional lives have been stunted by vocational demands at an early age, while the wives go on to a higher plateau of comprehension and sensitivity — due to the affluence and leisure which such men are able to confer upon their wives, while they themselves remain chained to the wheel.

In both cases, the partner who has grown away feels guilty, while the other feels justifiably resentful. And there really is no "right" or in such matters — for young "wrong," or anyone to blame, couples in love never bother to reflect that while they may be on the same level at 18, one of them may already have stopped growing, while the other has completed only half the distance.

These tragedies are consequences of the great myth that love is a "feeling" — and the feeling is all that counts. But feelings change as we grow older, and if the people do not change along with them — do not expand and mature — the feelings float away and attach themselves to other objects.

Love is a lot more than a feeling; it is among other things, the ability to understand another person's needs, and the capacity to fulfill them. And this is a lot rarer than the movies and pop songs ever tell the young.

OK SALE ENDS NOV. 21st OK
WHEEL And Deal
SAVE DAMAGE to your winter tires . . . Buy now. Canadian cars, used on Chev., Pontiacs, etc.
SALE PRICED, each $7.95

WESTERN OK TIRE STORE
2968 Douglas St.
John Cicero, Operator
OK BURNSIDE DOUGLAS ST. GORGE RD HILLSIDE AVE

Alberta Hearing

Justice Raps Counsel For 'McCarthyisms'

EDMONTON (CP) — Mr. Justice W. J. C. Kirby rapped counsel at a royal commission hearing Thursday for using "innuendo" against government members, officials and private citizens.

"I do not propose to preside over a McCarthy type of inquisition," Mr. Justice Kirby said at the opening of the day's session.

The commission is investigating allegations made during the last session of the legislature by Garth Turcott, then New Democratic Party member for Pincher Creek-Crowsnest, that Welfare Minister A. J. Hooke and former provincial treasurer E. W. Hinman used or attempted to use their public offices for personal gain or the gain of their friends.

SOME COUNSEL

"I strongly deplore the tendency on the part of some counsel to use this inquiry as a forum, by innuendo to cast reflections on members of the provincial government, government officials and private citizens who are not the subject of this inquiry, and in some cases are not before the inquiry to assert their rights," Mr. Justice Kirby said.

Twice Wednesday he chided counsel for "wandering" in cross-examination. His first warning came during questioning of Arthur Arnold, former deputy minister of public works, about having designed a house for Premier E. C. Manning without pay.

"Once the name of a person is mentioned in a leading question on cross examination," Mr. Justice Kirby said, "before I can intervene, the damage is done. To then rule the question out of order leaves an innuendo which, if unanswered, can become the basis of only more suspicion, conjecture, gossip."

W. B. Gill, counsel for Turcott and Neil Reimer, Alberta NDP leader, said he thought the terms of reference require scrutiny not only of Hooke but of "anyone who had the fortune or misfortune to be a friend of Mr. Hooke's and (of) his business associates."

Student, 16, Guilty Of Murder

CALGARY (CP)—Gazy Hage, a 16-year-old high school student, was convicted Thursday of capital murder in the strangling of a young girl and, because of his age, sentenced to life imprisonment.

Hage was charged after the body of Christine Cullen, 7, with clothing partly removed and a red plastic skipping rope knotted round the neck, was found on a southwest Calgary hill May 14.

'One of the finest Canadian whiskies this country has ever tasted' – by Gilbey's

This advertisement is not published or displayed by the Liquor Control Board or by the Government of British Columbia

Woolworth's Gift Ideas

Pretty Ways to Look Christmas Morning

9622 Ladies' peignor set of sheer nylon with Alencon lace front panel, wide lace sleeves and 3 way tie belt. Matching gown with lace bodice. Exciting pastel shades. In sizes S-M-L..... 12.99

8882X Ladies' Orlon rail pile housecoat. Peter Pan collar, ¾ sleeves and 3 way tie belt. Vibrant colours of Aqua, Maize, Deep Pink, Fluorescent Pink or Gold. Sizes: Small, Medium or Large. 10.99

672 Ladies' 100% Orlon rail pile duster with yoke neckline, and ¾ sleeves. 5 pearlized shank buttons and 3 way tie belt. In colours Fluorescent Pink, Deep Aqua, Deep Pink or Gold. S-M-L. 12.99

3309 Elegant 40 denier nylon peignor set. Coat has ruffled neckline and puffed sleeves. Colours: Hot Pink, Daffodil, Blue Mist, Marina Blue or Flamingo. In sizes Small, Medium or Large..... 12.99

OUR FIRE SALE IS OVER

EVERYTHING HAS BEEN SOLD!

We have completely renovated and redecorated the store and stocked it with brand new quality merchandise

GRAND RE-OPENING SPECIALS

BEDROOM SUITES
Three-piece Walnut with Triple Dresser
Reg. $219.00
NOW ------- $129.00

LAMPS
Hundreds to choose from.
Reg. 39.50
NOW $19.50

DUMONT AM FM Stereo
With BUILT-IN TAPE RECORDER
Reg. $699.00
Now $588.00

CHESTERFIELD SUITES
Choose from 150 Quality Suites Specially Priced
SAVE UP TO $100.00

DUMONT COLOR TV
25"
Reg. $1,195.00
Now $895.00

REFRIGERATORS
ROY 15 Cu. Ft.
Two-door Frost-Free (White Only)
Reg. $449.50
Now $328.00

Visit Our New CARPET DEPARTMENT
Featuring Quality Floor Coverings By
• Harding • Burlington
• BMK • Canadian Celanese

CONTINENTAL HOME SUPPLY

• FREE DELIVERY • 851 JOHNSON ST. • FREE STORAGE •

386-2121 CLASSIFIED WANT ADS 386-2121

AFTER-HOURS TELEPHONES
11:30 p.m. to 7 a.m.
383-8300

Sports, 383-7000

Editorial, 383-4509 or

Circulation, 383-0725

BOX REPLIES
All replies to private box numbers available from 8:00 a.m. to 6:00 p.m. Monday to Friday inclusive.
Regular classified advertisements may be placed at the counter, 8:00 a.m. to 5:00 p.m.

• • •

OFFICE HOURS
Classified Counter, 8:00 a.m. to 6:00 p.m. Business Office, 9:00 a.m. to 5:30 p.m. Monday to Friday inclusive.
CLOSED SATURDAY

• • •

TELEPHONE HOURS
8:00 a.m. to 8:00 p.m. Monday to Saturday inclusive.

• • •

CLASSIFIED COPY DEADLINES
on the day prior to publication. Monday to Friday inclusive. By telephone, 8:00 a.m. to 5:00 p.m. Monday to Saturday inclusive.
All classified semi-display copy must be in the possession of Victoria Press Ltd., 2631 Douglas Street, by 4:00 p.m. on the day prior to publication, with the exception that copy for Sunday Colonist must be in by 4:00 p.m. Friday.

FULL COVERAGE CLASSIFIED RATES

30c per line per weekday; 80c per line for three consecutive days; $1.53 per line for six consecutive days. Minimum advertisement two lines only. $1.00 minimum charge on advertisements placed by telephone. Contract rates on application.
(Above Rates apply to B.C. only.)

Birth Notices, $2.00 per insertion.

Marriages, Engagements, In Memoriam Notices, Cards of Thanks, Death and Funeral Notices, not exceeding 12 lines, $2.90 first insertion and $2.05 subsequent insertions. Each additional line, 20c daily.

Births, Deaths, Marriages, Engagements, In Memoriam Notices, Cards of Thanks not accepted by telephone.

TERMS OF PUBLICATION

The Victoria Press Ltd. shall not be liable for non-insertion of any advertisement beyond the amount paid for such advertisement.
In the event of an error occurring the liability of Victoria Press Ltd. shall not exceed the charge for the space actually occupied by the item in question.
All claims on error in publication shall be made within 12 hours thereafter, and if not made shall not be considered. No claim will be allowed for more than one incorrect insertion nor for errors not affecting the value of the advertisement.
All estimates of cost are approximate. Advertisers will be charged with space actually used.
All advertising copy will be subject to the approval of the Victoria Press Ltd., who reserve the right in its sole discretion to classify, reject or insert copy furnished.

While every endeavor will be made to forward replies to box numbers to the advertiser as soon as possible, we accept no liability in respect of loss or damage alleged to arise through either failure or delay in forwarding such replies, however caused, whether by negligence or otherwise.

CIRCULATION REPRESENTATIVES
Duncan, Chemainus
P. J. Rogers 746-6181
Lake Cowichan, P. Edwards 749-6771
Pt. Alberni, Mrs. A. Nilson 723-8312
Nanaimo, R. Lakey SK 3-2766

SUBSCRIPTION RATES
Wherever carrier service is maintained, $2.25 per month.
Single copy sales price: 10 cents daily; 15 cents Sunday.
By mail, Canada and British Commonwealth: one year, $21.00; six months, $11.00; three months, $6.00; single month, $2.25; U.S.A., Australia and Foreign, $3.25 per month.
Authorized as second-class mail, Post Office Department, Ottawa.
Member of Audit Bureau of Circulations.

United States Representatives:
SHANNON & CULLEN, INC.
New York, Chicago, Detroit, Cleveland, Atlanta, San Francisco, Los Angeles.

DUNCAN BUREAU
PHONE DUNCAN 746-6181
Duncan Chamber of Commerce Bldg., 375 Trans Canada Hwy. Office and telephone hours 1 p.m. to 5 p.m. Monday to Friday inclusive.

1 BIRTHS

ABBOTT—Born to Mr. and Mrs. D. L. Abbott, 105-2296 Henry Ave., Sidney, at the Royal Jubilee Hospital on November 12, 1967, a son, Trent William, 7 lbs. 3 oz.

ALMOND—Born to Mr. and Mrs. J. T. Almond, 2740 Forbes St. at St. Joseph's Hospital on November 15th, a son, Michael Thomson, a brother for David.

COOK—Born to Mr. and Mrs. John M. Cook, 1381 Victoria Ave., Victoria, B.C., at the Royal Jubilee Hospital on November 11, 1967 a daughter, Lorna Maureen. A sister for Mary.

FREDERIKSEN—Born to Mr. and Mrs. Barney Frederiksen, 1052 Tillicum Rd., at the Royal Jubilee Hospital on November 12, 1967, a lovely son, Lyall Walter, 7 lbs. 3 oz. A brother for Glynis.

HEMEON—Born to Mr. and Mrs. G.R. Hemeon, 2618 Wentwich Rd., at the Royal Jubilee Hospital on November 10, 1967, a daughter, Laura Lee, a sister for Crystal, 8 lbs. 13 oz. (Insured.)

MARSHALL — Born to Dick and Ruth Marshall (nee Hamill), 1861 Cochrane St., at St. Joseph's Hospital on November 12, 1967, a daughter, Katherine Ruth. (Insured).

STURMEY—Born to Mr. and Mrs. K. L. Sturmey, 305/828 Head Street, at the Royal Jubilee Hospital on November 12, 1967, a daughter, Kelly Ann, 7 lbs. 6 oz. (Insured)

2 ENGAGEMENTS

BAILEY-LONGE — Brigadier and Mrs. Anthony Bailey of Kingston, Ont., announce the engagement of their daughter, Barbara, to Mr. Robert Longe, son of Mr. and Mrs. John Longe of Hustingfield Old Rectory, Halesworth, Suffolk, England. Mr. Longe was graduated from Cambridge University, received his M.Sc. from McGill University and is currently working towards his Ph.D. in Geology. Miss Bailey is a graduate of Queen's University. The marriage has been arranged to take place on Saturday, January 6, in Kingston.

5 DEATHS AND FUNERALS

BAYNE—Elton Bayne of the Beaver Creek District, Port Alberni, died at his home on November 1, 1967, at the age of 67 years. He leaves his wife, Florence, at home; 3 sons, Robert, Victoria, Philip, Alberni, Allan, Vancouver; also 2 grandsons in Victoria.
Burial was on November 4 in the Alberni Memorial Gardens. Rev. F. C. Austin officiated.

BOLTON—In Victoria, B.C., on Nov. 13, 1967, Richard Samuel Bolton, aged 67 years, of No. 417—1300 Yates Street; a resident of Victoria for the past 17 months, formerly of Edmonton, Alta. He leaves his loving wife, Olive, at the residence; two sons, Gerald of Mayerthorpe, Melbin of Fort Saskatchewan; one daughter, Mrs. L. Underwood of High Level, Alta.; a step-daughter, Mrs. G. Holgate of Prince Rupert; one brother, Clarence in Ontario; a sister, Sarah; 14 grandchildren.
Private funeral services were held in the Thomson & Irving Funeral Chapel on Thursday, Nov. 16, followed by cremation.

DOUGANS—In Victoria on Wednesday, Nov. 15, 1967, Mrs. Elizabeth Cathleen Dougans of 293 Bessborough Ave. She was born at Portage la Prairie and was formerly a resident of Regina, Sask., before coming to Victoria. She leaves her husband at home, two sons, John of Vancouver and Robert of Victoria and eight grandchildren.
The Rev. J. A. Roberts will conduct the funeral service on Friday, Nov. 17, at 1:30 p.m. in Chaplin's Funeral Chapel. Interment in Royal Oak Burial Park.

DRISKELL—On November 13, 1967, Thomas Delaney Driskell, aged 76 years, late of 454 E. 57th Ave. Vancouver. Survived by his loving wife, Francis; 1 sister, Mrs. M. Bacer, Scotland; several nieces and nephews.
Funeral Thursday, November 16 at 3:15 p.m. in the Chapel of Hamilton Mortuary, Fraser St. at 38th Ave., Vancouver. Rev. Grant W. D. Hollingworth officiating. Cremation. Flowers gratefully declined.

IVARSON—At Victoria, B.C., on Nov. 16, 1967, Aagot, widow of Adolf Ivarson, of 1466 West 14th Ave., Vancouver and formerly of Prince Rupert, B.C. Survived by a son, Harold, in Minneapolis, and a daughter, Mrs. V. G. Garrett (Mabel) of 1180 Rock St., Victoria; also three grandchildren and one great-grandson; a brother in Sydney, N.S., and two sisters and a brother in Norway.
Funeral service Saturday at 1:30 p.m. in HAYWARD'S FUNERAL CHAPEL, 734 Broughton St., Very Rev. Dr. J. L. W. McLean officiating. Cremation. (Flowers gratefully declined.) Supervised parking adjoining the chapel.

JOHNSTON—In Nov. 15, 1967, at 1562 Hampshire Road, Miss Annie E. Johnston, a resident here for three years, formerly for many years of Toronto. She leaves her sister, Mrs. Fred W. Heath with whom she resided and her many nieces and nephews including Mr. Fred J. Heath of Toronto and Dr. Anathalie W. Lee of Victoria.
Funeral services will be held in St. Mary's Church, Elgin Road, on Saturday, Nov. 18, at 3:15 p.m., Rev. Canon H. J. Jones officiating. Pallbearers will be Dr. D. H. Taylor Lee and Douglas Taylor Lee. Cremation will follow. (Flowers gratefully declined.) McCall Bros. Funeral Directors in charge of arrangements.

MACPHERSON — In Victoria on November 16, 1967, Mrs. Elly Macpherson, aged 63 years, born in England and resident here for the past 15 years. She leaves a daughter and grandchild in the U.S.A. and her cousin, Cedric Richard of 402 Ocean Brook, 1425 Esquimalt Ave., West Vancouver.
PRAYERS and MASS will be celebrated in St. Andrews Cathedral, Blanshard St. on Saturday, Nov. 18 at 10.00 a.m. Interment at Royal Oak Burial Park. McCall Bros. Funeral Directors in charge of arrangements.

MILBURN—In Victoria, on Nov. 16, 1967, Mrs. Wilna De Milburn, aged 70 years, of 2371 Hamiota Street, born in Baie Verte, N.B., a resident here for six weeks, formerly of Swift Current, Sask. She leaves her loving husband, George W.; one daughter, Mrs. N. (Joy) Collins, Calgary, Alta.; a sister, Mrs. Hildred K. Brown, 1053 Oak Bay Avenue, Victoria; two nieces, Mrs. G. E. (Muriel) Thomas of Calgary, and Mrs. R. (Louise) Lammers of Toronto; two nephews, Herbert Lyne of Hamilton, Ont., and Donald Mitton of Ottawa; five grandchildren.
Funeral services will be held in McCall Bros'. FLORAL CHAPEL, Johnson and Vancouver Streets, on Saturday, Nov. 18, at 2:00 p.m., Rev. A. Calder officiating. Interment at Royal Oak Burial Park.

MOORE — In Victoria on Monday, Nov. 13, 1967, Henry Stanley Moore, of 717 Pandora Avenue. He was born in St. John, N.B., and has been a resident of Victoria for many years. He was a veteran of the First World War.
Padre Kendell will conduct the funeral service on Friday, Nov. 17 at 10 a.m. in Chaplin's Funeral Chapel. Interment in Veteran's Cemetery.

NEUMAN—Suddenly on November 15, 1967, Mrs. Caroline Neuman, aged 73 years, of 4010 Saanich Rd., a resident here for 15 years, widow of William O. Neuman. She leaves one son, Hugh O. of Victoria; one daughter, Mrs. E. C. (Kathleen M.) Gonnason, Saskatoon; 5 grandchildren; one sister, Mrs. C. Bastian of Pincher Creek. She was a member of Grace Lutheran Church.
Funeral services will be held in Grace Lutheran Church, Fort St., on Saturday, Nov. 18 at 11:00 a.m. Rev. David H. Metzger officiating. Interment at Royal Oak Burial Park. McCall Bros. Funeral Directors in charge of arrangements.

ROGERS — At St. Mary's Priory, Langford, B.C., after a lengthy illness, Mrs. Lucy Rogers, age 85 years. Born in England and had been a resident of Langford, B.C., for the past 7 months, formerly of Qualicum Beach, B.C. Predeceased by her husband, Mr. I. W. Rogers, in 1950. Survived by her daughters, Mrs. W. F. (Lucy) Rule, Duncan, B.C., and Mrs. F. R. (Gladys) Lock, Qualicum Beach, B.C., 3 grandchildren and 6 great grandchildren; her sister, Mrs. Blanche Dale, Oxford, England.
Service will be held in the Sands Funeral Chapel of Heather, Colwood, B.C., on Saturday, November 18, 1967 at 1:00 p.m. Canon S. J. Wickens officiating. Interment in Colwood Burial Park. Flowers gratefully declined.

WARNER — At St. Mary's Priory, Colwood, on November 16, 1967, Mrs. Fanny Warner, aged 91 years, widow of William Charles Warner, born in Gloucestershire, England, resident here for over 40 years.
Funeral services will be held in McCall Bros. FAMILY CHAPEL, Main Office on Saturday, Nov. 18 at 3:15 p.m. Rev. L. Jenner officiating. Interment at Royal Oak Burial Park.

8 CARD OF THANKS

Mrs. A. G. Lambrick and family wish to express our heartfelt thanks for the many kind acts, words and prayers we have received since my husband and our father's passing. We would like to thank Rev. T. G. Griffiths for his words of comfort and McCall Bros. for their understanding help. Special thanks to the doctors and nurses in attendance at the Royal Jubilee Hospital.

9 IN MEMORIAM

WEBSTER — In deep and abiding memory of my beloved husband Herbert Webster who passed away November 17, 1966.
Though his smile has gone forever
And his hand I cannot touch
I have many happy memories
Of the one I love so much.
His memory is my keepsake
With which I shall never part,
God has him in His keeping,
I have him in my heart.
—Always remembered by his devoted wife "Pat" and granddaughter Gloria.

10 FUNERAL DIRECTORS

McCALL BROS.
Funeral Chapels
1400 Vancouver Street
385-4465 — 385-4466 — 385-4467
McCall Brothers . . known for integrity, fairness in costs and the very best in service and facilities.

PRIVATE SERVICE
GOODAIR, Mr. Enoch

SATURDAY
MILBURN, Mrs. Wilna De
2:00 p.m.—FLORAL CHAPEL.
JOHNSTON, Miss Annie E.
3:15 p.m.—ST. MARY'S CHURCH, Elgin Road.

TO BE ANNOUNCED
NEUMAN, Mrs. Caroline
WRIGHT, Mr. Charles
MACPHERSON, Mrs. Elly

YOUR COMMUNITY CHAPELS
SENSIBLE PRICES
SANDS MORTUARY LTD.
Memorial Chapel of Chimes
Victoria, B.C. 383-7511

CHAPEL OF ROSES
Sidney, B.C. 656-2932

CHAPEL OF HEATHER
Colwood, B.C. 478-3821
Established 55 Years

THOMSON & IRVING
Funeral Chapel
Est. 1906. Formerly of Winnipeg.
A Dignified and Understanding Service at Moderate Cost.
PRE-NEED AT NEED
SHIPMENTS
1625 Quadra St. Phone 384-2612

HAYWARD'S CHAPEL
"A GOLDEN RULE SERVICE"
386-3505
734 Broughton St.
A. W. FRANCIS W. H. HAYWARD

CHAPLIN'S FUNERAL CHAPEL
Kindness — Courtesy — Service
1155 Fort 384-5512

11 MONUMENTAL

MORTIMER'S
MONUMENTAL WORKS
ESTABLISHED 1877
"The Finest in Craftsmanship"
633 David Street 383-6421

STEWART MONUMENTAL WORKS LTD., Monuments since 1896
1408 May Street 384-3452

12 FLORISTS

In Victoria It's
BALLANTYNE'S
For Flowers
384-0555; Night, 383-4724
"Flowers By Wire"
900 Douglas St.
Opp. Strathcona Hotel

FRESH LOCAL ORCHIDS
ARRANGEMENTS
BAILEY ORCHIDS
1055 Trans Can. Hy. 479-1777

13 BURIAL PARKS

ONE LOT, HATLEY MEMORIAL Gardens. 385-0816 after 5 p.m.

15 COMING EVENTS AND MEETINGS

LEGION BINGO
1616 Blanshard Street
Friday, Nov. 17, 7:30 p.m.
Admission $1—20 Games
6 Cards $2
Extra Cards 25 Cents
14 Games at $12
2 Friendly Neighbors
2 Games at $15
10th Game $50 with Chance to Double
20th Game $100
5 Extra Games
Proceeds to Veterans' Benevolence
60 Per Cent Gross in Prizes

SATURDAY NITE BINGO!
Knights of Pythias Hall
723 Cormorant St.
Nov. 18 — 7:30 P.M.
20 Games $1 (inc. 1 card)
Extra Cards 25c—5 for $1
GOOD PRIZES ASSURED
Bonuses and Door Draws
ALWAYS FOR CHARITY

SPECIAL DANCE MUSIC
Good music and fun for the regular Saturday Night Dance in the Victoria Ballroom, 1609 Government St., Nov. 18, 9 to 12. Prizes and refreshments $1.25. All welcome, single or couples. Thirty and Up Club.

XMAS FESTIVITIES
OLD ENGLAND INN
Boar's Head, Yule Log Ceremonies, traditional dinner and entertainment. Reserve now for this colorful and unique dinner celebration. 382-8311.

ST. GEORGE'S CHURCH, CADboro Bay, Fall Bazaar, November 18th, 11 a.m. Lunch 11:30. Tea 2:30. Superfluities, home cooking, delicatessen, etc. In Parish Hall, St. George's Lane.

UNATTACHED? AGED 25-45?
Why not attend the Club 25-45 dance held every Sat., 9-12, Newstead Hall, 734 Fort St. Non-members welcome. Enquire 656-1085.

SALE OF HANDICRAFTS MADE BY the Blind, including: Leathercrafts, Knitted Wear, Ceramics, Basketwork, Weaving. Today, C.N.I.B., 1609 Blanshard St., 10 a.m. to 5 p.m. Refreshments.

THE GORGE BOOSTER CLUB ARE holding a Rummage and Bake Sale. Proceeds to Gorge Juvenile Soccer. Elk's Hall, 732 Cormorant St. 9:30 a.m. to 12 noon, Saturday, Nov. 18.

RUMMAGE SALE—LADIES' Auxiliary to London Boxing and Athletic Club on Saturday, 10 a.m., in Old Age Pensioners Hall, 1600 Government.

REGISTERED SOCIAL CLUB FOR unattached persons, 25-55, are holding a membership drive and Xmas party Nov. 25, Elks, 9 p.m. 382-4749 or 385-4101.

RUMMAGE SALE, SATURDAY, Nov. 18 at 2 p.m. St. Thomas Church, Vanalman Road off Glanford.

SYMPHONY RUMMAGE SALE, Friday, November 17, 1609 Government St., at 9 p.m.

20 LOST AND FOUND

REWARD FOR INFORMATION leading to the recovery of blue-grey 1958 Chev sedan, B.C. licence 58-792. Contact James Miller and Associates Ltd., 382-5189.

LOST — MON. NOV. 6, NURSE'S pin from Prince Rupert Gen. Hospital between Parkade on View St. and Yarrow Building on Fort St. Reward. Phone 384-4845.

LOST — MON. NIGHT, LADY'S gold wrist watch with diamond chips, Town and Country parking lot in front of Woolco's. Reward. 385-8946.

LOST—NOV. 13, MALE GERMAN Shepherd, 4 months, light tan color, answer to "Jackie" companion for elderly lady. 384-5281.

LOST FRIDAY, FORT NEAR Douglas, grey fedora, initials D.H.B. Reward. 656-5470 after 6 p.m.

LOST — FEMALE PEDIGREE Boxer, 8 months. Companion to a chronically ill child. Answers to "Princess." 386-6805, 384-8506.

LOST — 3 KEYS TUESDAY 14, noon, midtown area. In leather, AL and Doug. case. Reward. Ph 385-7101.

LOST—BLACK TELESCOPIC UMbrella in case, on Wascana near Burnside on Friday. Reward. Ph. 385-7492.

LOST — WALLET CONTAINING large sum of money and valuable papers Nov. 5 in vicinity of Colony Hotel. Phone 386-3615. Reward.

LOST YOUR PET? HOMES wanted, found. SPCA, 383-0514.

LOST — DARK BROWN MAN'S fur-lined leather gloves. 382-7979.

LOST—MALE BLACK CAT, 1011 Pandora Ave. 385-3066.

21 MALE HELP WANTED

PROFITABLE OPPORTUNITY
A progressive boy — 12 years or over is wanted for a well-organized PROFITABLE Colonist route in the Gorge-Admirals Rd. area. Over $40 monthly profits. With Christmas coming, this is an ideal opportunity to have your own ready made business and save some money. Contact Mr. V. Simpson at telephone number 383-4111 or apply in person at the Colonist Circulation Department, 2631 Douglas St. Phone or call today, it's first come—first served.

TOWN OF SIDNEY
Applications are invited for the position of appraiser and assistant building inspector. Applicants to state age, qualifications, experience in assessment and construction fields, salary expected and date available. All applications to be in the hands of the undersigned on or before the 30th of November, 1967, at 5:00 p.m.
A. M. FERNER,
Municipal Clerk,
Box 190,
Sidney, B.C.

2 WIDE AWAKE, ENERGETIC boys, 11-13 years, who are eager to earn Christmas cash. Newspaper corner locations now available with good opportunities for promotion only to those who are able to attend regularly after school BEFORE 4 p.m. Guaranteed profits and special weekly prizes to those who qualify. See Mr. Philion, Victoria Press Wholesale, 1215 Broad St. between 3 and 4 p.m.

ABOVE AVERAGE EARNINGS, plus bonuses, plus car, plus medical benefits to the man who is willing to learn how to sell automobiles. Car experience not necessary, but honesty, some sales training and energy essential. Telmac, 385-5441.

TWO REAL ESTATE SALESMEN required
Full Benefits
Excellent Remuneration and Working Conditions
Apply in complete confidence
F. N. Cabeldu Ltd.
383-7174

NANAIMO PIZZA PIEMAN REquires alert young man to train as Pizza Chef. Apply in person to Nanaimo Pizza Pieman, Harbor Park Shopping Centre, Nanaimo, or Town and Country Shopping Centre, Victoria.

RETAIL PHOTOGRAPHIC
Salesman required. Some selling experience essential. Good starting salary for right person. Replies confidential. Victoria Press, Box 278.

DUNCAN CALLING
WANTED — QUALIFIED SERVICE station mechanic. No pump work. Steady job if suitable. Full benefits. Victoria Press, Box 296.

PART-TIME JANITOR FOR weekend work. Must be conscientious and reliable, and be able to work with a minimum of supervision. Reply Victoria Press, Box 304.

EXPERIENCED FRONT END MAN required. Some evening work. Apply Gordon Head Shell Service, 3940 Shelbourne. 477-1875.

$400-$500 PER MONTH WHILE being trained to sell life insurance. For personal interview call 383-4293.

MAN FOR DIARY FARM IN Victoria area, references required. Victoria Press, Box 313.

MALE ELECTRIC GUITARIST, age 14-17, plays all styles. 384-3339.

25 MALE OR FEMALE HELP WANTED

WOULD YOU LIKE A BUSINESS of your own? You don't need an office to start. Husband and wife can work together, part or full time. No information over the phone. Let's have coffee and talk. 384-5977.

WE ARE LOOKING FOR EAGER, responsible youngsters 10-14 years old for Star Weekly routes. 384-0597, 384-7095 or P.O. Box 342, Victoria.

FURNISHED SUITE, ALL FOUND, in return for caretaking, suit pensioner who likes gardening. 385-9728, 383-1552.

COUPLES — WORK TOGETHER building a business. Start part-time and grow. We train. Phone for interview. 477-4770.

BABYSITTER WANTED, MY home, 9-3:30 p.m. 382-0950 after 7 p.m.

26 FEMALE HELP WANTED

SENIOR SECRETARY
Confidential position with a large financial company. Must have good shorthand and typing speed. Able to organize duties and work under pressure. Mature, good judgment, pleasant personality and appearance for meeting public. Apply to Miss Press.
CANADA MANPOWER CENTRE
1415 Vancouver St. 385-6711

LADIES, PART-TIME
Four hr. shifts available, mornings or evenings for ladies to do telephone contact work. No experience needed. Salary by the hr. on completion of training period. For information call 386-3591 or 477-6829, 9 a.m. to 1 p.m. or 5 p.m. to 9 p.m.

RECEPTIONIST-PBX OPERATOR-Cashier required by automobile dealership. Must be good typist and able to handle cash. 5-day week, M.S.A., etc. Victoria Press, Box 308.

REQUIRE CAPABLE MATURE housekeeper, age 25 to 50, to care for 4 boys, ages 5-10 while parents vacation, November 29 to December 6. Wages $50. References please. 384-2907.

ROOM AND BOARD FOR RELIable self-sufficient person who likes children, in return for babysitting and house help. University student welcome. Phone 388-5800.

GUARANTEED!
EVERY AVON PRODUCT IS guaranteed—and we guarantee you a fine income working the Avon Way. Call 384-7345.

75-BED HOSPITAL REQUIRES graduate nurse for night relief, 11 p.m. to 7:30 a.m., Saturdays and Sundays only. Apply Aberdeen Private Hospital, 1450 Hillside Ave.

EXPERIENCED SHORT ORDER cook, 5 days per week. Good wages. Full details of experience, age, etc., to Victoria Press, Box 307.

FEMALE, 18-21, TELEPHONE work. Phone from our office 9-1 p.m. Salary plus commission. Interview only Friday 1-3 p.m., 3450 Quadra St.

EXPERIENCED WAITRESS, MUST be able to work any shift. Apply after 5 p.m. to Paul's Drive-In Restaurant, 1900 Douglas St.

FOR DOCTOR'S OFFICE, EXperienced Typist for general office duties including typing of correspondence. Victoria Press, Box 306.

EXPERIENCED AND ACCURATE steno as a possible business partner in an interesting publishing field? Write to Victoria Press, Box 294.

PRIVATE HOSPITAL REQUIRES assistant cook. Reply to Victoria Press Box 295 stating particulars and experience.

LIVE IN, COMPATIBLE HOUSEkeeper for 2 ladies, Moss Street area. Apply Mrs. Wende, Canada Manpower Centre.

MATURE MOTHERLY CHILD care for ages 12, 10 and 5 years, Esquimalt area. Apply Mrs. Wende, Canada Manpower Centre.

EXPERIENCED BANK TELLER required for Canadian Imperial Bank of Commerce, 49 Superior, Phone 386-2446.

LADY TO LOOK AFTER 6-YEAR-old child, Tues. to Fri. 3 to 5 p.m. near St. Patrick's School. 385-2882 after 6 p.m.

EXCELLENT OPPORTUNITY FOR a single nurse willing to live in and care for four elderly ladies. Ask for Mrs. Poulsen, 382-1518.

HARROW HOUSE REST HOME requires nurses aide, permanent 4-12 shift. Ph. 385-9821.

WANTED — BABYSITTER FOR weekend, nights, 840 Snowdrop Ave. or phone 479-2303.

EXPERIENCED WAITRESS FOR full time employment. Apply Peking House after 4:30, 3240 Douglas St.

LADIES — FOR FRIENDS, FUN, and finances, no investments, call 479-4948 or 383-8268.

WOMAN WANTED FOR GENERAL housework, live in. 385-9253.

27 TEACHERS WANTED

FOR GRADE 1 AND 2 PRIVATE school. Knowledge of folk and square dancing an asset. 384-2923.

29 SITUATIONS WANTED MALE

DUTCH LANDSCAPE GARDENER
TREE SERVICE, CLEANUPS
Landscaping Rock Walls
Patios Brickwork
ALL CONCRETE WORK
DESIGN SERVICE 382-0627

FULLY EXPERIENCED BAKER, pastry cook and cake decorator seeks steady employment in Victoria. Ph George, 386-4663.

EXPERIENCED MAN IN TOPping, limbing and falling. Fast service. Free estimates. 385-9720.

EXP. TAPMAN-WAITER. ANYwhere. Full or part-time. Roy. 384-8637.

CARETAKER AND DRIVER needs full-time job. Please call after 6 p.m. 386-8589.

IF YOU CAN OFFER ME $600 and up in sales, call 388-6178. No door-to-door.

EXPERIENCED GARDENER. Fall clean-up and all year round maintenance. 479-3977.

FULLY EXPERIENCED GARDNER wants work. 383-3824 or 652-2570.

PAINTING MY HOBBY. FULL-time. 388-6775.

TREE PRUNING, EVERGREENS, etc. C. G. Mortensen, 382-0201.

ANY KIND OF GARDEN WORK. Free estimates. 384-9187.

13-YR.-OLD BOY TO DO ODD jobs and errands. In Mayfair, Town and Country area. 383-5204.

PAINTING, REASONABLE RATES. 384-0285.

EXPERIENCED GARDNER wants work. 383-1124 or 652-2570.

INTERIOR-EXTERIOR DECORATing by hour or day. 385-7810.

30 SITUATIONS WANTED FEMALE

DIVORCEE, LATE 30S, RELIABLE and able to assume responsibility desires steady employment. Will go anywhere if wages commensurate. Bookkeeper to trial bal. Accounts rec., accounts pay., payroll, collections and credit exp., retail sales exp. Some typing. Full resume on request. Victoria Press, Box 301.

EXPERIENCED, RELIABLE young woman will babysit 1 or 2 children, preferably boys. My home. Transportation available. Town and Country area. 388-5543.

BABY-SIT WEEKDAYS, MY home, Admirals No. 1 highway, 2-3-year boy, companion to my son. Reliable. 388-2879.

B.C. REGISTERED NURSE DEsires position in office or clinic. Not interested in shift work. Victoria Press, Box 272.

SPEEDY CLEAN UP, SPECIALIZE in house cleaning. Licensed and bonded. 658-8329, 5 to 7 p.m.

LADY WISHES BOOKKEEPING position or general office work. 386-8886 after 6 p.m.

WILL BABYSIT MY HOME ANY time, $2.50 per day, or by the hour. Oaklands. 382-6327.

GIRL STUDENT WISHES INTEResting morning position Mon.-Fri. 384-7838.

RELIABLE BABYSITTING MY home, Hillside-Prior St. area, reasonable. 386-9677.

HOUSEWORK WANTED, $1.25 PER hour plus car fare. 385-2919.

GRANNY BABYSITTER, DAYS, $1 an hour, 60c after bedtime. 385-5030.

TYPING, MY HOME.
388-6775

IRONING WANTED, $1.10 PER hr. 385-8818.

BABYSITTING, MY HOME, Queens and Cook. 383-7468.

CHILD CARE MY HOME.
477-2368

31 SITUATIONS WANTED MALE OR FEMALE

HUSBAND AND WIFE WILL caretake conscientiously, modern apartment building in exchange for 2-bedroom apartment. Victoria Press, Box 274.

32 TRADE SCHOOLS

Trainees Wanted
(Men and Women)
I.B.M. Keypunch,
Computer Programming,
Drafting
Structural, Architectural, Mechanical
Our representative will be testing in the Victoria Area during week of November 20. For app't. write McKay Technical Institute, 433 Richards St., Vancouver 2, B.C.

33 BANDS, MUSICIANS AND ORCHESTRAS

DUE TO CANCELLATION THE Art Kelly Group available for New Year's. 388-4540.

KEN CAMPBELL'S VERY POPUlar quartet available for New Year's Eve. 478-4272.

36 BUSINESS SERVICES AND DIRECTORY

Brick Layers

DO IT NOW!
Repair or remodel fireplaces and chimneys. Free estimates. 385-5096, 385-6176.

FIREPLACES, CHIMNEYS AND repairs, etc. 383-1391.

WE DO FOR LESS. CHIMNEY bld., brick, stone laying. 384-9569.

Bulldozers

EXCAVATING, BACKFILLING, loading and hauling, land clearing and all phases of subdivision road work. For free estimates phone O.K. Trucking. 386-3414.

Carpenters

ROYAL RENOVATIONS
All types of home improvements and repairs. References available. Quality workmanship. 386-9810.

GENERAL REPAIRS, ALTERAtions, additions. Fast, courteous service. Free estimates.
W. Earl Eby 385-0049

KITCHEN CABINETS, VANITIES, rumpus room bars, carports, repairs and alterations. Free estimates. 477-6257.

HOUSE REPAIRS, CABINETS, rumpus rooms, etc. For a satisfactory job at a reasonable price, call 479-5882.

RUMPUS ROOMS, KITCHEN CABinets, repairs, alterations, carports, anything. Dial 477-5162 for free estimate.

ALL TYPES OF HOME IMprovements and repairs. Free estimates. Call anytime. 385-3800.

HOME REPAIRS, ALTERATIONS, additions, cabinets. Get it done now. Reasonable. 382-0187.

30 YEARS' EXPERIENCE IN ALL phases of construction, specializing in steps and stairs. 383-5286.

ALTERATIONS, ADDITIONS AND repairs. First-class workmanship. Jack E. Court, 384-8756.

FINISHING, CABINET WORK AND remodelling. Workmanship guaranteed. 479-4349.

QUALITY WORK AT REASONABLE rates. Additions, renovations, etc. Estimates, plans. Glover, 658-5320.

ENGLISH CABINET MAKER — Kitchen cabinets, vanities, rumpus rooms. George Coultas, 479-1665.

REPAIRS OF ALL KINDS BY hour or contract. 385-8717.

ALL TYPES OF CARPENTRY, very reasonable. 386-6941.

Carpet Cleaning

CANADIAN CARPET CLINIC
Professional Rug and Upholstery Cleaners
652-2501

Carpets and Linoleum

STANDARD FURNITURE OFFERS the TOTAL PICTURE in FLOOR COVERINGS. Choose from the WIDEST SELECTION of Broadlooms, Carpets, Vinyl and Tile! Expert layers, free estimates. Call Gary Cooper at 382-5111 to show samples in your home.

HOURIGANS CARPETS AND LINOS Ltd. Carpets, vinyls, linoleums, ceramic-plastic tiles, supplied and professionally installed. Free estimates. 715 Pandora. Ph. 386-2401.

THE VICTORIA CARPET MAN. Free estimates. Bill Lambert, 382-2855.

Cement

ANYTHING IN CONCRETE, SWIMming pools, pre-cast septic tanks etc. Rock blasting. W. & N. Trace 479-3871 or 478-1261.

HOUSE REPAIR INSIDE, OUTside, new rooms, all kinds of cement work, sundeck, porch, carport, etc. Low price. 477-2042.

A. R. De GENDT — CEMENT contracting. Placing and finishing. Carpentry. Free estimates. 385-8994.

THE VICTORIA CEMENT MAN Ltd., Jeanpierre. GR 9-4957. If no reply phone 386-7022.

WE DO FOR LESS, CEMENT AND concrete work. Phone 384-9569.

BIRKETT CEMENT AND DRAIN work. 479-2885.

384-5306 FRANK POLITANO 388-3495
Cement, Sewers, Drains.

Cleanup Service

FREE HAULING OF JUNK, RUBbish, in exchange for anything saleable, otherwise modest charge. Will also buy saleable items or trade for cleanup work. Satisfaction guaranteed. Free estimates. No obligation. Seven-day, 24-hour service. 385-6541 days, 388-4743 nights.

RUBBISH HAULED, BASEMENTS cleaned. Have commercial vacuum cleaner. Fences built. Drains laid. 384-6718 anytime. Free estimates. J. C. Van Nes, 382-9380.

A BETTER CLEAN-UP DEAL
Basements, attics, yards, etc. Junk cars bought. Jim Reid, 388-4742.

SQUARE DEAL CLEAN-UP.
383-1221 1126 Hillside

ANY TYPE OF HAULING — basements, yards, etc. 382-0361.

Contractors

SAANICH LUMBER YARDS
FENCING
GARAGES
CABINS
CARPORTS
Repairs, labor, materials
Terms
3041 Douglas Street 385-3486
Night Tel., 384-3508

FARMER CONSTRUCTION LTD.
Repair Dept.
Alterations, concrete, carpentry and sewer work. Phone 388-5121.

W. CAMPBELL LTD.
General Contractors
Building Consultants
Commercial and Residential, alterations, repairs, cabinet work, concrete, sewer, drain work. 479-3904.

GREENBANK DESIGNS
Contract Division Ltd.
Designers and Builders.
A complete package deal of design, construction and furnishing under a single contract. Call 385-0901.

ROCK BLASTING, DIGGERS, dump trucks, water mains, sewers, driveways, gravel, top soil, blasted rock. Free estimates.
479-1842 479-1842

A. J. BARR LTD.
INSULATED STUCCO, ROOFING additions and carports, complete service. Maple Leaf Suppliers and Contractors Ltd., 384-2725, 384-0157.

LUNEY BROS. & HAMILTON
Repairs, Alterations — 383-4218

HOUSE REPAIR, INSIDE, OUTside, new rooms, all kinds of cement work, sundeck, porch, carport, etc. Low price. 477-2042.

KASAPI CONSTRUCTION — N.H.A. and conventional homes, also commercial buildings. 386-6191.

G. H. WHEATON, LTD.
Repairs, Alterations 383-2183

PLANNING TO BUILD OR BUY A home? Ulysses Construction. 477-3402.

REPAIRS, FRAMING, NEW homes. 385-4975, 384-2529.

Delivery and Transfer

WATERMAN TRANSFER
General delivery and light trucking. Furniture, appliances. Ph. 386-9313.

CALL ADMIRAL'S
For pick-up and delivery. 388-5720

I'LL DO YOUR SMALL MOVING jobs with your help. 385-8990.

Draperies

FASHION DRAPERIES. LOW overhead, fine selection, bedspreads. 479-7060. Free estimates.

DRAPERIES MADE, RE-LINED Bedspreads, Eiderdowns — 388-5960.

Dressmaking

LET THE BEAUTY OF YOUR garments be the work of our hands. Fashion Craft, 28 Burnside W.

DRESSMAKING AND ALTERAtions. 479-4391.

CUSTOM MADE DOLLS CLOTHES, 35c and up. 388-9668. Dunn.

Dress Rentals

FORMALS, WEDDINGS, CENTENnial costumes. Fashion Craft Shop, 28 Burnside W. 386-1542.

Electrical Contractors

APPLIANCE INSTALLATIONS, RESIDENTIAL REWIRING, ELECTRIC HEATING. ALL HYDRO FINANCING.
YORK ELECTRIC
383-7805

RESIDENTIAL REWIRING
Electric heating, appliances installed. No down payment. Hydro financing.
BUCKLE ELECTRIC
479-3041 385-8082

OLDER HOMES REWIRED. NO down payment. We finance through B.C. Hydro Plan.
EDDY'S ELECTRIC, 385-7668

McCOY ELECTRIC
Rewire expert. Hydro financed. New and older homes. 479-5981

Flooring and Sanding

SANDING — FINISHING — OLD floors made new. Free estimate. 479-5069.

Furriers

RESTYLING, NEW PATTERNS, jackets, coats, stoles, hats, collars. Will call. 20 years same location Paul, 205 Beach Dr. 382-3391

Gardening

FALL CLEANUP, PRUNING, planting, maintenance. Svens Garden Service, 385-8042.

QUALIFIED GARDENER, ANYthing in gardening. 383-6437.

PRUNING — CLEAN-UP, ETC.
C. G. Mortensen, 382-0201.

Gutter Cleaning and Repairs

WHOLESALE PRICES
Metal eaves trough installed, 95c per foot — no leaking. GENERAL MAINTENANCE, gutters cleaned correctly, basements sealed, down pipes installed, renew drain tiles. WESTERN INDUSTRIES AND PAINTERS, day and night 479-4216, 383-0430.

WE REPAIR OR REPLACE EAVEtroughs with first quality materials. Also for drain tile and wet basement problems call
DEPENDABLE CONTRACTORS
386-8511 DAY OR EVENING
FREE ESTIMATES

19" VIKING CABINET, TV IN good working condition. Open to offers. 385-0178.

GUTTERS, CLEANING, REPAIRS and alterations, reliable workmanship. 384-4851, 384-6055.

GUTTERS CLEANED, CORNERS tarred, reasonable. 383-7291.

Hairdressers

SPECIAL REDUCED PRICES ON perms. New Rav Beauty Salon, 920 Pandora. 384-3644.

PROFESSIONAL HAIRDRESSING, service for shut-ins. 384-6002.

Janitor Service

COMPLETE JANITOR SERVICE.
388-7298.

Jewellers

BIRKS JEWELLERS
Complete guaranteed watch repair service. 706 Yates. 382-4241.

Landscaping

BARKER LANDSCAPING
Rock Work, Patios, etc. Lawn specialists. Terms. 382-8323.

ROCKWORK AND LAWNS
EMIL 383-3734

LAYRITZ NURSERY. ESTABlished 1888. Free planning and estimate. 479-3424.

VAN VEEN LANDSCAPING
Free Estimates 382-0627

Miscellaneous Service

TYPEWRITER REPAIRS, RENTals, special student rates, pick-up, delivery. John Barnes, 385-3471.

Optical

MAYCOCK OPTICAL DISPENSARY LTD.
384-7651

PERFECT EYES ARE RARE
Large selection of frames at regular and sale prices. Both high quality merchandise of fine styling. Why not bring your prescription to MAYCOCK OPTICAL, 1327 Broad Street, the corner of Broad and Johnson, where you can buy single vision glasses complete for as low as $14.95.

Painters and Decorators

ISLAND DECORATORS
Painters Paperhangers
Spray Painters
Plaster Repairs
Convenient Time Payments
383-9059 Eves. 382-1479

CLARK & PATTISON
PAINTING CONTRACTORS LTD.
Brush or spray. Paperhangers. Texture and vinyl work. Will do all or part of any job. Paint store. BAPCO, GENERAL and BENJAMIN MOORE Paints and rentals of all painters equipment. Terms if desired. Phone 384-0443. 718 Princess Avenue.

WHEN IT COMES TO PAINTING
Come to Ted Hill-Tout
Complete painting and decorating service — interior and exterior.
Free Estimates— Terms Available
TED HILL-TOUT, DECORATOR
1920 Oak Bay Ave. 384-6391

WEBB & SON
384-8277. Paperhanging, painting. Quick, clean, reliable. First-class workmanship, 30 years experience. Victoria. Terms if desired.

J. T. LAWSON, MASTER painter, interior specialist. References gladly furnished. All work guaranteed. Free estimates. Call 383-3387.

STAN HAYWARD
Complete painting and decorating. Brush or spray. Free estimates. Phone day or night. 385-6818

PAINTING AND PAPERHANGING. Carpentry, tiles, etc. No job too small. Special rates, top work. Tom Harker and Al. 388-6772 or 472-3236.

PAINTING AND DECORATING
Exterior and interior, paperhanging, plaster repairs. No job too small. Free estimates. 384-0769.

PAINTING AND DECORATING, INterior, exterior. Top workmanship, low rates. Blandford at 478-4961.

PAINTING AND DECORATING — Reasonable rates, satisfaction guaranteed. Terms. 382-7885, 479-2473.

CARL ANDRIESSEN
PROFESSIONAL DECORATOR
386-9622. 1980 DUCHESS

EXPERT PAINTING AND DECOrating, brush or spray finishing. 383-6479 after 5.

EXTERIOR, INTERIOR, WITH special low rates. Call Douglas, 388-5761. Free estimates.

SCANDINAVIAN PAINTER AND decorator. 382-0712.

QUALIFIED DECORATOR
Many years exp., local ref. 383-2126

Plasterers

STUCCOING, PLASTERING. Alterations. Reasonable. 479-4779.

Plumbing and Heating

PITT & HOLT LTD.
J. WELHAM, Prop.
Sheet Metal Work, Plumbing, Heating Installations, Oil Burners.
602 Esquimalt Road 383-7412

24-HOUR SERVICE. FREE ESTImates. Qualified workmanship guaranteed for all your plumbing and heating repairs and renovations. Phone 385-2088.

R. H. BROWN, 382-2747
Repairs, remodelling, new work.

FOR QUALITY PLUMBING AND heating call 384-9658.

Pottery

BOOKS, GLAZE, CHEMICALS, 8 TO 4. Gilmar, 1700 Kings Rd. 385-8113.

Prefabricated Homes

VACATION, PERMANENT — A frames by HOLIDAY HOMES. See our displays — Duncan, B.C. Vic Palmer, distributors, 746-5111.

Roofing, Insulation and Siding

PARKER JOHNSTON LTD.
1314 Broad St. 382-9181
ROOFING, INSULATION at its very BEST. Over 50 years' combined experience to stand the TEST.

SKYLINE ROOFING AND SIDING
Free estimates, 24-hour service.
C. LEONARD 382-8807

WINTER IS COMING. IS YOUR roof in A-1 condition? Phone 652-2358 and have it checked.

Tailors

BRITISH CUSTOM TAILORS.
WE alter, remodel and restyle
1811 Blanshard 383-7033

Tree Service

SCIENTIFIC PRUNING, SPRAYing, removal. Large shade and fruit trees. Power stump chipper. Insured. Chas. A. Cowie, Tree Surgeons Ltd., 382-1676; Eves. 383-1668.

ANYTHING IN TREES, STUMPS, hedgework or dangerous trees. Call:
MT. VIEW TREE SERVICE
479-8873 Insured 382-2256

HAMBROOK, "THE TREE MAN." Hedges, stumps, trees. Reasonable. Insured. 384-1645; 384-5296 eves.

Septic Tanks

SPECIAL — SEPTIC TANKS cleaned, $25. Reg. $35. Good 'till Nov. 30. Al Pistell Septic Tank Cleaners, 383-7345.

Wall Washing

HAYWARD'S WALL WASHING Service by machine. 382-0783.

Window Cleaners

AIRSPEED WINDOW CLEANERS Prompt, guaranteed. 479-8871.

37 PROFESSIONAL SERVICES

REMEMBER:
Furniture buyers are reading the Classified Ads today. Phone 386-2121 and list your articles for sale.

NEWEST METHOD IN SKIN CARE and permanent hair removal. Room 401, 1029 Douglas St. 383-5512.

39 PERSONALS

WOULD THE LADY WITH A KODAK LUSTOMATIC 104 CAMERA WHO HAD THE CLERK TAKE A PICTURE OF A LITTLE GIRL AT 12:15 P.M. ON WEDNESDAY NOV. 15/67 AT THE JUBILEE PHARMACY FORT AND RICHMOND STREETS, KINDLY CONTACT THE JUBILEE PHARMACY OR PHONE AT 386-1471.

GENTLEMAN FROM PRAIRIES, newly arrived, retired farmer, widower, would like to meet lady, single or widow, for companionship. Will furnish all expenses. Please write to J. Myee, 550 Alpha St.

ON AND AFTER THIS DATE, I, Sheldon John Cooley, of 3234 Quadra St., Victoria, B.C., will not be responsible for debts contracted in my name without my written contract.

THE KABALARIAN PHILOSOPHY proves that only through a knowledge of self and mind can man find freedom from fear. Enquires Ph 652-1700 eves.

REG. NURSE WILL ACCOMPANY child or adult as nurse-companion to Britain. Leave anytime. Victoria Press, Box 299.

YOUNG NEWSPAPER MAN looking for lady friend. 388-7010, after 7 p.m.

UNATTACHED PERSONS, 25-55, wishing to join registered social club, write Victoria Press, Box 310.

ALCOHOLICS ANONYMOUS
Contact 383-0415 or P.O. Box 1, 1008 View S., Victoria, B.C.

WORLD FEDERALISTS
Peace by World Law. 382-1322

MIDDLE-AGED MAN WOULD like to hear from ladies 60 or 65 for companionship. Victoria Press, Box 319.

40 BUSINESS PERSONALS

DEAR ABBY: I COULD JUST scream. 6 weeks ago we replaced our tired and well worn black and white TV with a new one at a cost of over $400. NOW you tell me I can buy the same TV at Saanich Rentals' big Sunday sale ½ price. How could you do this to me? "Why don't you drop by and find out?"
Sincerely, Joan.

NOTICE
Niagara Cyclo Massage Reclining lounge chairs must be ordered by Nov. 30 for Christmas delivery. For further information phone 386-0331 day or evening or write Victoria Press, Box 317.

"HOME FOR CHRISTMAS?"
Find a loving partner through selective dating. Commonwealth Marriage Bureau—Licenced since 1965—730 Granville St., Vancouver. 683-3045.

BEAUTIFUL INDOOR POOL available to public restricted basis; Sauna Bath plus Victoria's only Expresso Coffee Bar overlooking the pool. Reservations and enquiries 386-2812.

HOW, WHEN AND WHERE?
Fresh and salt-water fishing and hunting, fly casting, fly tying, trolling. Trips arranged. Phone Gerry Gieskens, 383-7905.

HIGH BLOOD PRESSURE REduced; arthritis pain relieved without drugs. Box 333, Emerson, Man.

LEARN TO FLY, INTRODUCTORY flight offer $5. Victoria Flying Club. 656-2833.

HEALERS ANONYMOUS
384-7002. 6 p.m.-9 p.m.

MAGICIAN TAKING BOOKINGS now for Christmas parties. 656-2650.

42 EDUCATION

TUTORING
EIGHTY-FIVE STUDENTS, GRADE II to XI, received our friendly, competent, individual, personal help during the 1966-67 school year. Everyone of nine Grade XI new math students was promoted. Morning classes serve special individuals who cannot attend school. From 3:30 on we teach pupils striving for higher achievements. Slow learners, poor readers, emotional and problem cases are welcome. We also offer assistance to new citizens.
STURGEON'S STUDIO
RES. 477-1580 OFFICE 388-6333

TUTORING
Bring your school problems to us. We have helped others save a whole school year by: Offering the best in tutoring from Grade 1 to University levels; giving individual instruction, extending friendly and understanding attention to students' particular needs. May we help you?
UNIVERSAL TUTORING COLLEGE
2020 Douglas
Phone 385-8808 Any Time

HIGH SCHOOL STUDENTS, HAVING TROUBLE WITH YOUR FRENCH? CALL 477-3212 EVENINGS FOR INDIVIDUAL HELP.

TUTORING BY PROFESSIONAL experienced teachers for all levels of math, science, socials and English. 383-2019 or 388-7646.

TUTORING, PROFESSIONAL help by experienced teacher. French, Math, new and old method. 382-7866.

60 FUEL

Coal

CLEAN ALBERTA COALS
For Stoves and Furnaces
Coal and Coke for Aga Stoves
Prestologs — Heating Oils
ROSE FUEL CO. LTD.
739 Pandora 388-6640

DIPLOMAT LUMP, $21.20; EGG, $20.20; nut, $18.90. Richard Hall and Sons, since 1882, 746 Fort St. 384-1431.

Oil

STOVE AND FURNACE OIL metered delivery. Ideal Fuel Co. Ltd., 382-4622, 382-2532.

GET MORE CUSTOMERS BY PUTting Classified Ads on your sales staff now. Phone 386-2121 for a helpful representative.

Wood and Sawdust

SPECIAL
DRY INSIDE FIR
Hand loaded, very clean, 12" lengths for furnace, fireplace, kitchen range.
FIR PLANER ENDS
Kiln dry, 2x4, 2x8, 2x10. Stove lengths. Immediate delivery.
SOOKE FUEL CO.
382-2211 382-8928

TOTEM LOGS
$18 Per Unit
240 LOGS (12 LOGS PER CARTON)
DELIVERED WITHIN
5-MILE CIRCLE
Ideal for fireplace etc.
HARKNETT FUEL LTD.
384-9381 2333 Government St.

Fertilizer—Sawdust
Double screened for barns and gardens. By bulk or blown.
Quantity of Hog Fuel Available
SHAVINGS, 3 UNITS $7.95
Ideal Fuel Co. Ltd.
382-4622 382-2532

WOOD — WOOD
Dryland Fir Wood never been in water.
2½ cords $14.95
Best Fuel Co. 384-5524

DHILLON FUEL — 383-3811
Cordwood fir, 2½ cords $20
Dryland mill wood, 2½ cords, $16
Kiln dry planer ends, 2½ cords, $16
Special mixed millwood, 2½ cds., $12. Blower fir sawdust for furnace.

WOOD — DRY — WOOD
12" Length
Furnace—stove—fireplace
2½ Cords $17.95
Ideal Fuel Co. Ltd. 382-4622

61 BUILDING SUPPLIES

WHY PAY MORE?
D WATERPROOF FIR PLYWOOD

UNSANDED 4' x 8'		SANDED	
1/16"	$2.35	¼"	$2.95
⅜"	$2.45	⅜"	$3.49
½"	$3.85	½"	$5.45
⅝"	$4.85	⅝"	$6.25
¾"	$5.85	¾"	$6.45

2'x4'—⅛" Hardboard .49
4'x4'x¼" hardboard .85
4'x8'x⅛" hardboard 1.25
4'x8'x¼" hardboard 1.75
4'x8' Gyproc No. 1 white 2.35
2"x4"x8' studs from .30
2"x4" random econ MBM 29.95

LANGFORD BUILDING SUPPLY
OPEN SEVEN DAYS A WEEK
940 Goldstream Ave. 478-1724

INSTANT CONCRETE REPAIRS
QUICK SET PERMANENT CEMENT. Another new material by the makers of Albitol, that miraculous concrete bonding agent. Ready to use, bonds to concrete, wood or metal even under water in five minutes.
Open Saturdays till noon.
ISLAND BUILDING SUPPLY COMPANY LTD.
575 Gorge Road East
382-5178

LUMBER, PLYWOOD
BUY DIRECT AND SAVE
A yard full of lumber, all sizes, grades of Douglas fir. Framing lumber at the lowest prices in Victoria.
BEFORE YOU BUY COMPARE OUR PRICES
2x4—8' $38 per M
2x6 Fencing $38 per M
Immediate delivery service to all Vancouver Island and Gulf Islands Points.
HOME BUILDING SUPPLY
220 Esquimalt 382-3211

INDEX TO WANT AD HEADINGS

Classification	No.	Classification	No.
Acreage for Sale and Wanted	156	Exchange Real Estate	147
Announcements	14	Farms for Sale and Wanted	152
Antiques	85	Farm Implements	41
Apartments to Rent, Furnished	128	Female Help Wanted	26
Apartments to Rent, Unfurnished	129	Florists	12
Apartments and Suites for Sale	135	Foreign Import and Sports Cars	107
Auto Body and Painting	109	Fuel	60
Auto Repairs and Service	108	Funeral Directors	10
Auto Financing and Insurance	110	Furniture	62
Bands, Musicians and Orchestras	33	Garden Supplies	74
Bicycles	86	Gulf Island Properties	150
Births	1	Halls, Warehouses, Offices to Rent	137
Boats and Marine	80	Heavy Equipment	76
Building Supplies	61	Hotels	119
Burial Parks	13	Housekeeping Rooms to Rent	125
Business Opportunities	145	Housekeeping Rooms Wanted	126
Business Opportunities Wanted	146	Houses to Rent, Furnished	132
Business Personals	40	Houses to Rent, Unfurnished	133
Business Services and Directory	36	Houses Wanted to Rent	134
Cards of Thanks	8	Houses for Sale	150
Cars for Sale	100	In Memoriam	9
Cars and Trucks Wanted	112	Listings Cancelled	148
Chicks, Poultry, Hatching Eggs, Supplies	91	Listings Wanted	149
Church Page	200	Livestock and Supplies	92
Coming Events and Meetings	15	Lost and Found	20
Commercial Properties	157	Machinery	77
Convalescent and Rest Homes	123	Male Help Wanted	21
Cottages, Campsites, Summer Resorts	117	Male or Female Help Wanted	25
Country Homes and Properties	151	Marriages	3
Duplexes to Rent	131	Miscellaneous for Sale	82
Dancing	43	Miscellaneous Wanted	83
Deaths, Funerals and Lodge Notices	5	Miscellaneous to Rent	86
Duplexes to Rent	131	Monumental	11
Education	42	Mortgage Loans and Insurance	141
Engagements	2	Motorcycles	65
		Moving and Hauling	115
		Musical Instruments	63
		Music Teachers	63A
		New Car Directory	99
		Parts, Accessories	107
		Personal Loans	140
		Personals	39
		Pets and Supplies	90
		Places to Visit	16
		Professional Services	37
		Property for Sale	154
		Property Wanted	156
		Restaurants	18
		Revenue Properties	144
		Revenue Properties Wanted	143
		Room and Board	120
		Rooms to Rent	121
		Rooms Wanted	122
		Situations Wanted (Female)	30
		Situations Wanted (Male)	29
		Situations Wanted (Male or Female)	31
		Sporting Goods	67
		Stoves and Furnaces	67
		Swaps	84
		Tires	105
		Teachers Wanted	27
		Timber	81
		Tools for Rent	73
		Tourist Accommodation	119
		Travel	28
		Trade Schools	32
		Trailers and Trailer Parks	113
		Trucks	106
		TV, Radio Sales and Service	64
		Wanted to Rent, Miscellaneous	87
		Vacation Guide	118
		Wanted to Borrow	142
		Wanted to Buy Houses	158
		Waterfront Properties	153

PHONE DIRECT
386-2121
TO PLACE YOUR CLASSIFIED AD

Steer Yourself to BETTER CAR BUYS — Check the Big Selection Running Daily in the Classified

STEVE ROPER

SOOZI

TV TALK

By BRUCE LOWTHER

PEOPLE AND PROGRAMS: Bargaining trouble may be ahead for the CBC and CTV networks. Eight major Canadian broadcasting and communications unions have formed a unit to co-ordinate bargaining activities across the country . . . ABC has made official the rumored cancellation at year-end of the western **Hondo.**

Next year's ABC-TV version of that fine comedy Arsenic and Old Lace will star **Helen Hayes, Lillian Gish** and **Boris Karloff.** Great . . . **Don Marlowe,** who played Porky in the Our Gang movies, wants to run for U.S. senator in Minnesota as a Reagan-style Republican . . . **Howard Hughes** wants more of Las Vegas. He has bid $3,650,000 for Vegas TV station KLAS.

□

BUREAU OF USELESS INFORMATION: Thursday's answer—The real name of **Mr. Good Evening,** whose news on CKWX was heard by everyone 25 years ago, was Earle Kelly. And the CKWX afternoon philosopher, whose run of many years included my time at that station, was **Will Reeder.** He was as asperic as Mr. Kelly was kindly.

Today's question—Variety says three men have been the greatest single touring acts in 20th century show business: a **Scot,** a **Frenchman** and an **American.** Name them, plus the two movies that bear the American's name. Answer Saturday

"For Pete's sake! What sponsor cancelled NOW?"

Friday's Highlights

6:00 p.m.—This week's city story is about Regina—2.

6:00—The World Upside Down is, I hope, the last look back at the 1917 Russian revolution—9.

C-7:00—KING has a special on its own on the Ronald Reagan visit to the Pacific Northwest last weekend—5.

C-7:30—Off to See the Wizard completes the 1967 adventure film Island of the Lost—4.

C-7:30—Want to plumb the depths of TV? Try Tarzan, whose chief guest is Helen Hayes—5.

8:00—A profile of author Thomas Mann—9.

★ C-9:00—The Smothers Brothers, plus James Mason, Barbara Feldon and handsome Pat Paulsen—6.

★ 9:00—James Daly and Kate Reid star in Arthur Miller's 1950 adaptation of Ibsen's Enemy of the People—9.

★ C-10:00—American Profile inspects the U.S. National Gallery of Art at Washington, D.C. It's almost as good as the Expo art gallery. With Robert Culp—5.

11:45—Horse jumping at Toronto's Royal Winter Fair—6, 8.

Friday's Movies

8:45 a.m.—Love Is a Many Splendored Thing (sopping 1955 soaper), Jennifer Jones, William Holden—4.

12:00 noon—Down Argentine Way (1940 musical vignette), Betty Grable, Don Ameche, Carmen Miranda—11.

C-12:30—Interlude (1957, another weeper), June Allyson, Rossano Brazzi—6, 8.

4:00 p.m.—Whispering Ghosts (1942 comedy), Milton Berle, Stepin Fetchit. Give it the goby—13.

★ 5:30—Them (excellent 1954 science-fiction), James Whitmore, James Arness, Fess Parker—12.

6:00—Stranger in the Night (1955 suspense), Joan Fontaine, Elsa Lanchester, Michael Wilding. May be changed—7.

★ 7:00—From Here to Eternity (1954 Pearl Harbor Oscar winner), Montgomery Clift, Sinatra, Burt Lancaster—11.

C-8:00—Breakfast at Tiffany's (offbeat 1961 Capote drama), Audrey Hepburn, Patricia Neal, George Peppard—8.

C-9:00—Ensign Pulver (poor 1964 Mr. Roberts sequel), Robert Walker, Walter Matthau, Burl Ives—2.

C-9:0—Call Me Bwana (poor 1963 Bob Hope)—7, 12.

11:00—Drumbeat (1954 western), Alan Ladd—12.

11:00—Second Honeymoon (tiresome 1937 romantic comedy), Loretta Young, Tyrone Power, Claire Trevor—13.

11:30—Leech Woman (1967 blech), Coleen Gray—7.

11:45—Lohengrin (1955 German version of the opera)—2.

C-12:15 a.m.—Breakfast at Tiffany's (see 8:00)—6.

12:15—Mutiny in Outer Space (1964 tripe)—8.

1:05—Who Done It? (1942 Abbott and Costello comedy). By coincidence, two channels have scheduled this at the same time. I'll bet at least one changes—5, 12.

1:15—The Screaming Skull (1958 horror)—7.

1:30—Magnificent Doll (poor 1946 Dolly Madison fiction), Ginger Rogers, Burgess Meredith, David Niven—13.

Channel 13 schedule—7:00 a.m., Dean Cull; 1:30 p.m., Jerry Holzinger; 3:30, Penny and Pals; 4:00, Movie; 5:30 News; 6:00, Bachelor Father; 6:30, M-Squad; 7:00, Arrest and Trial; 8:30, TBA possibly movie; 10:00, News; 10:30, True Story; 11:00, Movies with Cuddles Sakall; 3:30 a.m., News; 4:00, Bachelor Father; 4:30, M-Squad; 5:00, Arrest and Trial; 6:30, Walter Winchell.

Friday's Radio

9:30 p.m.—Mystery Theatre, a series of Vancouver-produced plays, begins with The Duel, based on a Dumas tale—CBU (690).

10:30—Pianist Vladimir Ashkenazy—CBU-FM (105.7).

11:00—The Vancouver Symphony Orchestra, in live concert, plays Holst's The Planets—CBU.

★—Recommended; C—Color.

Television for Friday

Programs subject to last-minute changes by stations concerned.

Time	CBUT Channel 2	KOMO-TV Channel 4	KING-TV Channel 5	CHEK-TV Channel 6	KIRO-TV Channel 7	CHAN-TV Channel 8	KTNT-TV Channel 11	KVOS-TV Channel 12	Time
8:00		Buddy Webber	Telescope	Pete's Place	J. P. Patches	Pete's Place		Capt. Kangaroo	8:00
8:30		Webber: Movie	Telescope	Romper Room	Capt. Kangaroo	Romper Room		Capt. Kangaroo	8:30
9:00		Movie	Snap Judgment	Mr. and Mrs.	News	Mr. and Mrs.		Cartoons	9:00
9:30		Movie	Concentration	Ed Allen	Beverly Hillbillies	Ed Allen		Beverly Hillbillies	9:30
10:00	School Telecast	Movie	Personality	School Telecast	Andy Griffith	Jean Cannem		Andy Griffith	10:00
10:30	Giant; Helene	Dateline: Hollywd.	Hollywood Squares	Giant; Helene	Dick Van Dyke	Jean Cannem	Farm: News	Dick Van Dyke	10:30
11:00	Mr. Dressup	Honeymoon Race	Jeopardy	Pipeline	Love of Life	Pipeline	Romper Room	Love of Life	11:00
11:30	Pick of Week	Family Game	Eye Guess	Pipeline	Search: Light	Pipeline	Romper Room	Merv Griffin	11:30
12:00	Luncheon Date	Everybody Ta'king	News	Noon Show	Password	News; Trading	Movie	Merv Griffin	12:00
12:30	Search; Light	Donna Reed	Wunda Wunda	Movie	As World Turns	Movie	Movie	Merv Griffin	12:30
1:00	Coronation Street	Fugitive	The Doctors	Movie	Many Splendored	Movie	Movie	Many Splendored	1:00
1:30	As World Turns	Fugitive	Another World	Movie	Houseparty	Movie	Movie	Houseparty	1:30
2:00	Many Splendored	Newlywed Game	You Don't Say	Movie; Coffee	To Tell The Truth	Movie: Coffee	Girl Talk	To Tell the Truth	2:00
2:30	About Town	Dream Girl	Match Game	People in Conflict	Edge of Night	People in Conflict	Divorce Court	Secret Storm	2:30
3:00	Take 30	General Hospital	Let's Make a Deal	Take 30	Secret Storm	Magistrate Court	Highway Patrol	Mike Douglas	3:00
3:30	Edge of Night	Dark Shadows	Truth or Conseq.	Edge of Night	Perry Mason	It's Your Move	Gigantor	Mike Douglas	3:30
4:00	Bonnie Prudden	Dating Game	Stan Boreson	Bonnie Prudden	Perry Mason	Dennis the Menace	Uncle Waldo	Cartoons	4:00
4:30	Barney Boomer	Beaver	Mike Douglas	Barney Boomer	J. P. Patches	Flintstones	The Munsters	Cartoons	4:30
5:00	Shazzan	Mr. Ed	Mike Douglas	Voyage	Patches; News	Voyage	Dennis the Menace	Cartoons	5:00
5:30	Let's Go	Favorite Martian	Mike Douglas	Voyage	News	Voyage	Flintstones	Movie	5:30
6:00	City Story	News	News	News	Movie	News	Gilligan's Island	Movie	6:00
6:30	News	News	News	Batman	Movie	Lassie	Hazel	News	6:30
7:00	Seven Show	Bold Journey	Ronald Reagan	Invaders	Football Forecast	Gunsmoke	Movie	Movie	7:00
7:30	Klahanie	See the Wizard	Tarzan	Invaders	Wild, Wild West	Gunsmoke	Movie	Wild, Wild West	7:30
8:00	Get Smart	See the Wizard	Tarzan	Get Smart	Wild, Wild West	Movie	Movie	Wild, Wild West	8:00
8:30	Tommy Hunter	Hondo	Star Trek	Tommy Hunter	Gomer Pyle	Movie	Movie	Danny Thomas	8:30
9:00	Movie	Hondo	Star Trek	Smothers Brothers	Movie	Movie	Merv Griffin	Movie	9:00
9:30	Movie	Will Sonnett	Accidental Family	Smothers Brothers	Movie	Movie	Merv Griffin	Movie	9:30
10:00	Movie	Judd	American Profile	Mannix	Movie	Big Valley	Merv Griffin	Movie	10:00
10:30	Movie	Judd	American Profile	Mannix	Movie	Big Valley	News	Movie (end)	10:30
11:00	News	News	News	News	News	News	Hitchcock	Movie	11:00
11:30	Sports, Movie	Joey Bishop	Johnny Carson	News; Jumping	Movie	News; Jumping	Bat Masterson	Movie	11:30
12:00	Movie	Joey Bishop	Johnny Carson	Jumping; Movie	Movie	Jumping; Movie	News	Movie	12:00
12:30	Movie	Joey Bishop	Johnny Carson	Movie	Movie	Movie		Movie	12:30

61 BUILDING SUPPLIES

STEWART & HUDSON

A BOARD OR A BUILDING

VEE MAHOGANY SALE

4x7 Plywood $2.29
4x8 Plywood $2.49

CEILING TILE SALE

White tonque and groove 12x12, 12x24, 16x16
64 sq. ft. carton $8.49

CEILING PANEL SALE

4x4 White squaretex ..$1.79
4x4 Natural squaretex $1.19

HARDBOARD SALE

4x8-⅛ $1.27
4x8-¼ 1.77
4x3-¼ .... .69
4x4-¼ .... .89

⅝ FIR PLY. SALE

4x8-⅝ Sanded Solid one side $5.99

INSULATION SALE

Gold Nugget loose fill.....97

TAN BARK HICKORY SALE

New "Western" style prefinished panel, rugged prefinished.
4x8-¼ Reg. $8.50. Sale $5.99

KNOTTY SPRUCE SALE

Pre-finished, light color.
4x8-¼ $5.99

FLOOR TILE SALE

Quality brand names
9x9 lino 8½c
9x9 Vinyl Asbestos 9¾c
12x12 Vinyl Asbestos ..19½c
3 gal. lino cement $2.99

PAINT SALE

Interior latex white, gal. $3.49
Exterior Oil white, gal. $3.49
Shingle stain, green, red, brown, gal. $2.29

STEWART & HUDSON

Open 6 days to 5:30

400 Block, Gorge E.

Phone 386-3211

CUBBON LUMBER & BUILDING SUPPLIES LTD.

1720 Cook St. 515 Alpha St.
384-8181

PALISADE SALE

New style exterior. 4x8x⅜ Plywood suitable for direct application. Prefinished. 4x8x⅜. Reg. $8.95, sale $5.49.

WALLBOARD SALE

	Reg	Sale
4x8 VEE	$2.99	$2.49
4x8 Prefinished	$4.49	$3.49
4x8-⅜ Tiama (Ribbon)	$18.96	$15.50
4x8-¼ Reject		$1.27
4x8-¼ Reject		$1.95

CEILING TILE SPECIAL

Tongue and groove white ceiling tile 64 sq. ft. carton. 12x12, 12x24, 16x16. No. 1 SALE $8.49

SPECIAL — SPECIAL SPECIAL

9x9 Lino tiles, ea. 7¾c
9x9 Vinyl asbestos tiles, ea. ..11¾c

STOCK CLEARANCE OF GLIDDEN FIRST LINE PAINT 50% OFF

NOW IS THE TIME to buy that power tool for the man of the house. Take advantage of our lay-away plan.

LUMBER SHORTS

	6 ft	8 ft
1x1 12 per bdle	.84	$1.28
1x2 12 per bdle dressed	$1.00	$1.50
1x3 6 per bdle dressed	.70	$1.00
1x4 6 per bdle dressed	.92	$1.36
1x6 4 per bdle dressed	$1.04	$1.28
1x8 4 per bdle dressed	$1.32	$1.57
1x10 4 per bdle dressed	$1.32	$2.03
1x12 4 per bdle dressed	$1.60	$2.40
2x2 6 per bdle dressed	$1.00	
2x3 each	.21	
2x4 each	.33	
2x6 each	.45	
2x8 each	.60	
2x10 each	.75	
2x12 each	.90	

PACKAGED LUMBER

25 pcs. 2x4-4' ECO $2.75
25 pcs. 2x4-6' ECO ....$[illegible].95
25 pcs. 2x4-8' ECO $6.75
25 pcs. 2x4-10' ECO $7.25
25 pcs. 2x4-12' ECO ....$[illegible].25
25 pcs. 2x3-8' M/R ....$[illegible].75
25 pcs. 2x4-6' Cedar M/R $5.95
25 pcs. 2x3-6' Cedar M/R $4.95

CUBBON LUMBER & BUILDING SUPPLIES LTD.
to 5:30 p.m.

Open 6 Days a Week

S. J. PEDEN LTD.

PREFINISH PANELLING

4x7x4 mm. Mah. $2.95
4x8x4 mm. Mah. $3.25

4x8x¼ New Tyee Cedar Wood Grain $5.59
4x8x¼ Statesman Birch $8.49
4x8x3/16 Teak $10.95
4x8x3/16 Walnut $10.95
4x8x3/16 Rosewood $10.95

INSULATION

3½" Fibreglas 100-sq. ft. roll ..$6.10
over 5 rolls $5.99

FIR PLYWOOD

4x8x¼ Sanded $3.25
4x8x⅜ Sanded $3.99
4x8x11/16 Sanded $6.25
4x8x¾ Sanded ....$[illegible]
4x8x⅜ Unsanded ....$[illegible]
4x8x⅝ Unsanded $5.60

WALLBOARDS

4x8x⅜ Gyproc $2.40
4x8x¼ Hardboard $1.27
4x8 Plastic Laminate $12.40

SEE US for BEST PRICES on doors, mouldings, floor tile, hardware and asphalt roofing.

8 to 5, 6 days a week

S. J. PEDEN LTD.
2855 QUESNEL ST.

386-3464

One Block East of Douglas Between Market and Topaz

SPECIAL 4-INCH DRAIN TILES, 14 cents each: L.T. tiles, 65 cents each. 204 Bay St. 382-9436.

CLAYBURN FIRE BRICKS, 13 cents each. Can deliver. 384-2993.

61 BUILDING SUPPLIES

COLUMBIA READY MIX LTD.
2949 Phipps Rd.

Ready Mix Concrete Deliveries

Monday thru Saturday.
Plant 478-1701 Res. 478-2737

PRE-FAB SHOP LTD.
Mfg. of quality custom made sheet metal duct and fittings for commercial and industrial use in ventilation, heating and air conditioning. CONDUCTOR PIPE and ELBOWS
All types FLASHING
CONVERSION, OIL BURNERS
REGISTERS and GRILLS
382-5214 4124 Alpha Terrace

62 FURNITURE

Warehouse Clearance
BOX SPRINGS
MATTRESSES
SLEEPERS
BEDROOM SUITES

SAVE UP TO ½ PRICE

39" HOLLYWOOD box spring and mattress, 252 coil, striped ticking $39.99
48" BOX SPRING and mattress, smooth top, floral, 312 coil $59.99
"SERTA" box spring and mattress, quilted ticking, 405 coil, 5-year guarantee. Reg. $169 ....$84.50
"SERTAPEDIC" posture type box spring or mattress, extra firm, only $58.89
"QUEEN" size unit box spring, mattress and legs $188.00
WHITE and gold Mr. and Mrs. dresser with tilting mirror. Chest of drawers, panel bed. Reg. $229.95
Sale $135.00
WALNUT with black shaded outline triple dresser with tilting mirror, chest of drawers, radio bed. Reg. $299
Sale $180.00
1—ONLY Spanish 70" triple dresser with landscaped framed mirror, night table and twin beds. Reduced for quick sale. $299. This suite would normally retail at $499.
1—EXTRA large triple dresser with twin mirror, chest of drawers and de luxe panel bed $190

TRADER VIC'S
1317 Quadra 388-6264
Open Nightly Till 9 p.m.

THIS WEEKS TRADE IN SPECIALS

Walnut Bookcase, glass door $25
Kidney vanity and stools, 3 drawer, glass top $25
Large easy chair. Good condition $33
Walnut Duncan Phyfe dining table (2 leafs) $59
Large baby crib $17.50
Large 3-piece Langham chesterfield suite ....
New special 4 only 2-piece chesterfield suites. Modern design and coverings $199.50
Walnut arborite utility chest $39.50
New shipment maple wall shelves, many styles .... $22.50 to $39.50

HOME FURNITURE
825 Fort St. 382-5138

CHRISTMAS SPECIALS
BRAND NEW
DINING ROOM SUITES
We Have in Stock
RIGHT NOW!
MODERN
COLONIAL
FRENCH PROVINCIAL
SPANISH PROVINCIAL
— At Very Low Prices —

TRADER VIC'S
1412 Quadra 388-6264
Open Nightly 'till 9 p.m.

LUNDS AUCTIONS

Tuesday and Saturday

ALL HOUSEHOLD FURNISHINGS, TOOLS, CARS, BOATS, ETC.
PHONE FOR FREE APPRAISAL
926 FORT ST. 386-3308

Trader Vic Guarantees YOU The Best Deal in Town on Brand New Chesterfield Suites. Remember to Remember TRADER VIC Will Not Be Undersold. Trader Vic's, 1412 Quadra. 388-6264.

MAYNARDS AUCTIONEERS

FURNISHINGS PURCHASED OUTRIGHT OR SOLD ON CONSIGNMENT APPRAISAL WITHOUT OBLIGATION.
HIGHEST PRICES REALIZED AT
MAYNARDS 388-5191

KILSHAW'S AUCTIONEERS

Buy — Sell
CASH

Guaranteed Appraisals
1115 Fort 384-6441

BEIGE RUG, PRACTICALLY new, recently cost over $700, accept new, recently cost over $700, accept $375; small chesterfield green-gold tapestry, was made to order, almost new, $225; mahogany combination TV-Radio-Hi-Fi, cost $675, accept half. Practically new. 382-4761 after 5 p.m.

REPOSSESSED 3-ROOM GROUP. Extra special because of our Fire sale—You now can have a choice of bedroom suites with this group. Only $25 a month. Phone Lin Bell, 386-2458 days, 384-1057 eves. Continental Home Supply, 851 Johnson.

CLEANING

Two-piece chesterfield cleaned, demothed, in your own home from $19. We also clean carpets. For free estimates call Ambassador Home Service. 382-5582.

HIDE-A-BEDS WITH NYLON cover and foam mattress slightly shop worn, reduced to clear $158 each. Pay only $10 monthly. Trader Vic's, 1517 Quadra, 388-6264.

COUNTRY AND CITY AUCTION

FURNITURE BOUGHT AND SOLD
SALES SAT. 1 P.M.
731 Goldstream Ave. 478-1791

THE BRITISH UPHOLSTERY Shop. Personal calls with upholstery fabrics and slip covers without obligation. 383-2222. 1409 Broad at Johnson.

PERSONALIZED RE-UPHOLSTERING service in the home. Phone 382-5111 and ask for J. Worden or G. Hodgson. Standard Furniture Co., 737 Yates.

BED CHESTERFIELD SUITE; Duncan Phyfe dining table; small apartment-sized washing machine. 386-7464.

¾ BED COMPLETE. $20. 479-2947.

63 MUSICAL INSTRUMENTS

RENT A YAMAHA PIANO
RENT APPLIED IF PURCHASED
ON EASY TERMS

FLETCHER BROS.
2020 Douglas 383-0248 anytime

SEE THE FINE DISPLAY OF YAMAHA GRAND PIANOS

FLETCHER BROS.
2020 Douglas 383-0248

GUITAR AMP., $49; KENT H.B. elect. guitar, $59; Drum outfit, $185; Drum outfit, $139; Hohner accordion, $149; 48-Bass accordion, $88; Flat top Framus guitars, $49; Bass guitars, $55; 1-Pick-up electric guitar, $19; Yamaha floor xylophone, $69; Bell metronomes, $10.25.
Hall and Fairfield Music Centre
728 Fort, 385-8342

SEE THE NEW SPINET PIANOLA electric automatic player piano, you may play it, pump it, or turn on the switch and it will operate, rewind and shut off itself, beautiful console with matching bench, 10 free piano rolls, $1,495. Willis Music Studio, 1820 Broad St. 385-5942.

VIOLIN, $30; GUITAR, $29. 385-5030.

63 MUSICAL INSTRUMENTS

SPECIAL PIANO PRICES on

Re-conditioned upright pianos
—WEBER. A large piano with a fine tone $298.00
—ENNIS. Good for family room $318.00
—STUYVESANT, New York, refinished $378.00
—BELL, Small 50" upright refinished $498.00
—HEINTZMAN, Upright Grand. Period furniture. Completely refinished.
New Ivories $598.00

MANY OTHER SPECIALLY PRICED PIANOS to choose from
SEE THEM NOW
While the selection is good. Budget terms.

WOODWARD'S MAYFAIR, 2nd Floor

SEE THE NEW LINE OF WILLIS pianos now available at the price and terms you can afford. Remember to remember Trader Vic's will not be undersold. We will take trades such as your piano, organ, furniture and appliances. Trader Vic's, 1412 Quadra, 388-6264.

INTRODUCING "THE" HOFNER BEATLE BASS $240
Guitars from $9.95
TALISMAN MUSIC CENTRE
939 Yates 384-9222

NEW THOMAS TRANSISTOR organs from $745 complete, exclusive to:
Reginald Stone Organ Studio, across from Eaton's at 1239 Broad Street. Phone 383-0239.

ELECTRONIC ORGANS BY LOWREY, Electrohome and Philips. Wide selection from $495. Trades accepted. Budget terms. Immediate delivery.
Woodward's Mayfair
2nd Floor, 388-5322

RENTALS, SALES AND REPAIRS for all band instruments. Nelson's Instrument Repair Service, 4120 Carey Rd., Phone 479-2827.

12-STRING HOLLOW BODIED guitar with pickup for sale, excellent condition. Also 6 string with case. 384-1052.

TRAYNOR BASSMAN AMPLIFIER with two 15" speakers. Perfect condition. 388-6896 after 4.

MUST SELL EKOSONIC ORGAN and Fender Bandmaster, $750 or best offer. Phone 384-1221.

WE BUY USED PIANOS FOR cash. Phone EATON'S Music Centre. 382-7141.

40 CHORD ARIA ELECTRIC organ, good condition. 477-3757 evenings.

FOR SALE — USED HAMMOND electric chord organ. Phone 384-9239 after 6 p.m.

REBUILT PIANOS, EASY TERMS. Scott Piano Service. 384-4822.

A FINE JOHN BRINSMEAD AND Son piano, $300. 479-5086.

DRUMS, COMPLETE SET, EXcellent condition, $170. 478-6886.

CLARINET AS NEW, $85. 384-9639 after 5.

VIOLIN, BOW AND CASE FOR sale, $80. 384-8756.

48-BASS HONER ACCORDIAN. 384-8900.

NEW HOFFNER ELECTRIC guitar and case. 478-4340.

63A MUSIC TEACHERS

PROFESSIONAL INSTRUCTION DRUMS
BERNIE PORTER MUSIC STUDIO
1734 Douglas Street 382-9542

PRIVATE MUSIC LESSONS ON MOST ALL INSTRUMENTS
HALL AND FAIRFIELD
728 FORT — 385-8342

PLAY POPULAR PIANO
20 lessons. Results guaranteed
Mrs. Ted Williams, 386-1252

ESTHER'S ACCORDION STUDIO
Accordions loaned beginners
1428 Westall 383-0761

64 TV, STEREO, RADIO SALES AND SERVICE

3-WAY COLOR COMBINATION SPECIAL

1 RCA Combination in Contemporary style. Walnut cabinet featuring 25" Color TV; Studiomatic changer and Solid State AM-FM Stereo Radio. Plus $100 worth of records.
ONLY $1,295 AT

THE MUSIC BOX
2248 Oak Bay 385-8222

KENT'S LTD. RENTALS
11" — 12" — 14" — 17"
19" — 21" — 23" TVs; Tape Recorders; Record Players; Transistor Radios; by day, week or month.
KENT'S LTD.
742 Fort St. 383-7104

64 TV, STEREO, RADIO SALES AND SERVICE

RCA AM-FM STEREO SPECIALS FROM QUADRA

1
DEBUTANT — Modern Walnut Cabinet, 20 Watts, Garrard Changer.
REGULAR $391. NOW $348.88

1
DEBONAIRE — Contemporary Walnut Cabinet, 30 Watts, BSR British Changer.
REGULAR $405. SALE $359.88

1
COPPELLIA — Scandinavian Walnut Cabinet, 65 Watts, Dual 1009 German Changer.
REGULAR $572. SALE $482.98

1
AVIGNON — French Provincial Fruitwood Cabinet, 65 Watts, Garrard A70 Changer.
REGULAR $687. SALE $588.88

1
COLONIAL — Shutter Panels, Maple Cabinet, 63 Watt, Garrard Changer.
REGULAR $562. SALE $473.88

QUADRA APPLIANCE SERVICE CENTRE
2514 QUADRA ST.
385-6422

Thinking of buying Color TV?

GO AHEAD

Then Call

CABLEVISION

477-1884

FOR THE BEST IN COLOR RECEPTION

TELEVISION — RADIO MAJOR APPLIANCES
Repairs made in your home or in the service building by competent technicians and backed by famous HBC guarantee. You can charge it or use your PBA. Dial 385-1311.
THE BAY

CHRISTMAS SPECIAL
3-Way Combination
Colour TV, AM-FM Radio, Stereo, Garrard Changer
$888 with working trade

TRADER VIC'S
1412 Quadra 388-6264
Open Nightly 'till 9 p.m.

TVS AND RADIOS REPAIRED AND Overhauled by Government Certified technician
BRENTWOOD BAY ELECTRONIC SERVICE
P.O. Box 101, Brentwood Bay
Phone 652-2045 or 652-1419

TV SERVICE
20 YEARS EXPERIENCE
All repairs done in your home
Call For Appointment
COLORAMA TV SERVICE
8 A.M. TO 9 P.M.
388-9751
Guarantee service within 1 Hour

SPECIAL PURCHASES, FLEETwood 3-way combination de-luxe model, reg. $695. Special $495 with trade. Pay the balance at $20 monthly starting January. Trader Vic's, 1412 Quadra, 388-6264.

SUNDAY SALE
NOVEMBER 19TH
New TV's, ½ price, color, 3-way combination stereos. Saanich Rentals, 2772 Shelbourne at Cedar Hill X Rds.

SAVE MONEY
on your TV repairs.
Phone
KILNER'S TV SERVICE
Calls $3.50 Anytime 383-7475

1-ONLY-TOSHIBA
TAPE RECORDER — walnut case $109.50.
TAPE RECORDING CENTRE
1543 Fort at Oak Bay Junc

BUTLER'S TV RENTALS
BLACK & WHITE
COLOUR
RENTAL—PURCHASE PLAN
PHONE 383-6811

1—MARCONI 1062 STEREO PLAYback tape recorder, $119.95.
DELTA ELECTRIC
714 Cormorant St. 384-7416

VIKING 3-WAY COMBINATION with Garrard 3-speed player. Excellent condition, $400. 386-2034.

R.C.A. VICTOR TV IN GOOD shape. New picture tube, guaranteed, $55. 383-3256.

MOBILE RADIO TELEPHONE
Ball & Shemilt Electronics Ltd.
No. 1 W Burnside Rd. 386-7701

LITTLE'S TV SERVICE. QUALIfied Electronics Technician Calls $4.50 384-4684

19" WESTINGHOUSE PORTABLE TV and stand, $75. 385-8035.

65 MOTORCYCLES

KAWASAKI SALES — PARTS
FREDERICK MOTORS LTD.
384-2121

65 MOTORCYCLES

ACCESSORIES

Mirrors from $2.50
Gloves from $2.95
Face shields from $3.25
Carriers from $6.50
Windshields from $12.95
Kidney Belts from $4.95
Saddle Bags from $5.95
Helmets from $10.95

Leather jackets, pants, coveralls, etc.

YAMAHA AND TRIUMPH DEALER

SEE US AT YAMAHA CITY

Div. of MULLINS MARINE SALES LTD., 925 Yates
382-1828

LAYAWAY FOR XMAS NOW

Gloves from ...... $4.95 pr.
Helmets from ....$10.95 ea.
Jackets from ....$17.95 ea.
Leather jackets from ....$36.95 ea.
Rear carriers from ....$6.50 ea.
Plus windshields, and many custom accessories.

See Us Now at

PEARSON MOTORCYCLES SALES LTD.

3400 Douglas St. 386-3033

TRAFFIC'S A BREEZE;
GAS BILLS, A LAUGH;
LIFE, EXCITING!

What else but a YAMAHA could make even Sunday driving fun!

Join the swingers and clingers: the guys and gals who've discovered YAMAHA years are here!

Fire-up the spirited, responsive CATALINA 250 SPORT TWIN
Name your terms — bring your trade

CYCLE CENTER

Les Blow's Motorcycle Sales
2940 Douglas St. 384-7843

GREEVES! WORLD'S LEADING rough-going motorcycle. See the new WESSEX. Trials model, $785. AT BROOKLANDS MOTORCYCLE, 937 Fort St. Serving the motorcyclist since 1912. 383-5928.

GOULDING SIDE CAR IN GOOD running condition with mounts. Also Harley 45 frame, wheels, etc. 382-8025.

66 HONDA, 150 CC. 477-5516.

1965 HONDA 300. LOW MILEAGE. new condition. 477-2429.

1964 HONDA 150 CC., GOOD CONdition. 383-6566.

50 SUZUKI PLUS 2 HELMETS. warranty on bike, $150. 384-1052.

65 YAMAHA 80 cc. 478-4728.

1959 BSA 650CC. GOOD CONDItion. $395. 479-1803.

66 BICYCLES

BICYCLES

Mustangs, racers, sports models, etc., also good selection of accessories, light sets, carriers, stands, horns, mirrors, bells. Buy yours early. Deposit holds.
ROBINSON'S
1307 Broad St. 385-3429

CHRISTMAS LAY-A-WAY

On Bikes — small deposit
Hold excellent stock

GORDON'S SPORTING GOODS
1007 Hillside Ave. 382-5815

BOY'S CCM BICYCLE, 26". NEW condition. 384-2514.

BOY'S 12" BIKE, $5; BOY'S 17" bike, $15. 385-8378.

BOY'S 3-SPEED DE LUXE CCM bike. 384-3579.

1961 TRIUMPH, $630 OR OFFER. 384-1843.

GIRL'S RALEIGH SPORTS BIKE. Like new. 383-6067.

66 BICYCLES

FOR ALL YOUR BICYCLES and Accessories See
OAK BAY BICYCLE SHOP
1968 OAK BAY AVE.
PHONE 384-5451

BICYCLES NEW AND USED
Russ Hay 2342 Govt. 384-4722
Trades Accepted — Repairs

67 STOVES AND FURNACES

ENTERPRISE GAS RANGE WITH garbage burner, de luxe model in very good condition. $100. Trader Vic's, 1517 Quadra, 388-6264.

MODERN CYCLOS OIL RANGE. complete with tank and high stand $80 or nearest offer. Apply 1015 Princess St. Suite 4.

RANGE AND FURNACE REPAIRS —Boilers and Cyclos oil burners installed. 477-4612.

INTERNATIONAL OIL FURNACE for small house or mobile home. Excellent condition. 382-2814.

ENTERPRISE OIL RANGE, TANK stand, Coleman space heater. $110. 383-6505.

NEAR NEW ENTERPRISE OIL range with timer, including standard stand and tank. $150. 383-2415.

CYCLOS FLOOR FURNACE, COMplete with tank, stand, thermostat, $80. 384-6243.

NEARLY NEW OIL FLOOR FURnace, complete with tank and stand, $50. 5470 Fowler. 658-8189.

KITCHEN STOVE, TANK AND stand, 30 gal. oil. 382-0526.

VIKING 30" AUTOMATIC RANGE, like new, $225. 478-3771.

BEAUTIFUL CONDITION 30" Westinghouse stove, $80. 386-6851.

FRIGIDAIRE ELECTRIC STOVE, top condition, $65. Phone 384-0315.

34" OIL RANGE WITH FAN AND hot-water coil. $70. Phone 382-0146.

TWO OIL SPACE HEATERS, 45-gallon tank and stand. 478-3109.

70 HEAVY EQUIPMENT

TD 6 BULLDOZER AND K.B. 8. 6-ton tandem truck. 1 unit, $3,600, $1,000 down and terms. 385-3501.

71 FARM IMPLEMENTS

USED EQUIPMENT

Fordson and Major with 14 ft. Ford backhoe and Shawner loader. Excellent value, $4,500. MG 40 Ransome crawler tractor with PTO and hydraulics. $1,395.

NEW EQUIPMENT

Ford 3000 AP 8 and 10-speed tractor models in stock for immediate delivery. Save $ $ now with Ford Pre-Season "Trade 'N Save" Plan.

MAYHEW AND STRUTT LIMITED
2300 Douglas Street
386-7704

FORD — FARM — INDUSTRIAL MARINE

BUTLER BROTHERS TRACTOR SHOP
Headquarters for proven
J. I. CASE
Utility and farm equipment
Keating X Road 652-1121

MASSEY-HARRIS PONY TRACTOR, completely rebuilt, with equipment. $1,100. 642-3953.

72 MACHINERY

WOODWORKING MACHINERY
1—24" Single surfacing planer.
1—30" 3-drum sander, complete with all motors.
1—6"x4" Moulder, 4 sides, complete with motors.
1—5-h.p. Cut off saw.
For particulars
R. A. GREEN LUMBER CO LTD.
2851 Douglas St. 383-9774

MADILL SPAR FOR SALE, Model 8, mounted on M8 undercarriage. BU 80 Yarder 320-h.p. complete with rigging. Victoria Press, Box 311.

FOR SALE, SKAGIT SJ4RT mounted on tank undercarriage with grapple. Victoria Press, Box 320.

74 GARDEN SUPPLIES

Fertilizer

LOST LAKE FARM, BUY DIRECT FOR SATISFACTION Well rotted cow manure, $3 - $3.50 per yd. 479-3841.

DUCK MANURE, 80c A BAG. Sidney Duck Farm. 656-4412.

OLD COW MANURE. SPECIAL, 6 yards $19; bag 75c. 385-4356.

CHICKEN MANURE, 5 YDS $10, bag $1. 478-2590, 478-1073.

Plowing, Rotovating and Cultivating

C. STARCK ROTOVATING, ETC. tractors, hand machines, loading and hauling. 479-2157, 383-1084.

ROB'S ROTOVATING
Clearing, blade work, etc. 479-2189

JACK'S TRACTOR SERVICE Rotovate, plow, level. 479-1586.

74 GARDEN SUPPLIES

Plowing, Rotovating and Cultivating

COOPER TRACTOR SERVICE Rotovating, levelling, plowing, mowing, light clearing. 477-3116.

DON'S TRACTOR SERVICE. Plow, cult., rotovate, level. 477-3913

Seeds, Bulbs, Plants, Trees, Shrubs

LARGE BUSHY PHILADENDRON, best offer over, $25. Also other large house plants and African Violets. 478-6696.

MOVING SALE, SMALL SHRUBS, Azaleas, heathers, rock plants. 4019 Saanich. 479-4864.

RASPBERRY CANES FOR SALE. 477-3757 evenings.

Top Soil, Rocks and Fill

BEST QUALITY METCHOSIN TOPSOIL
LAYRITZ NURSERY 479-2434

SHREDDED PEAT SOIL, GARDEN sand, manure, gravel, fill. Soil and manure by the sack. E. Nixon Ltd. 479-1987.

GOVERNMENT TESTED TOP soil, 7-yd. load $22.75. Pick up your own, $1.00 a yd. 642-5535.

SCREENED POTTING SOIL $1 A bag, pickup 75c bag, also chicken manure. 478-2590 or 478-1073.

VALLEY FARMS SHREDDED peat soil, load or bag. 478-2590 or 478-1073.

TOP SOIL, FILL, BLASTED ROCK, sand and gravel. OK Trucking Co. Ltd., 386-3414.

A-1 PEAT LOAM, ALSO SANDY loam, $3.50 yd., $1 bag. 385-4356.

79 SPORTING GOODS

30-30 WIN. $69; 7 MM. MAGNUM 4X $195; 12 Browning O and U $299; 12 Browning auto. $95; 12 B.S.A. dble $179. 12 Parker dble $79; 16 Win. pump and choke $119; 22-20 GA O and U $69; 30 M2 auto, $79; 308 Rem 600 $104; 12 Cooey single $19; 9 mm. Browning $89; 22 colt Woodsman $54.
TRADES & TERMS
ROBINSON'S
1307 Broad St. 385-3429

OLD GUNS. FINE ENGRAVED old English muzzle-loading shotgun. $350; 1866 good condition Winchester carbine, all original, $350; 1895 Winchester carbine, $75; Marlin slide action 32-20, nice condition, $75; 1894 30 WCT carbine, $70. Will sell as a group, $750. 386-7117 after 5.

VICTORIA MINOR HOCKEY JACKETS
Complete With Crests
Only $17.95 at
RAY'S SPORTS CENTRE
1662 Douglas Street 385-6812

TWO 12-GAUGE DOUBLE barrelled shotguns. one 16-gauge double barrelled with 32-40 rifle barrel; 300 Savage rifle. 303 Savage rifle. Phone 477-2616 after 5 p.m.

SKIS - BOOTS - POLES
Complete line of ski clothing at
PEETZ SKI SHOP 574 JOHNSON

THE MOUNTAIN SHOP
Your Ski Specialist
SALES - RENTALS - REPAIRS
ESQUIMALT PLAZA 386-7431

30-40 MODEL 95 WINCHESTER, reblued, immaculate. Schmidt Rubin sporter with ammo. 382-8025.

WET SUITS FOR WATER SKIING, surfing and diving warmth and comfort. Scuba Shop, 1919 Douglas.

22 SINGLE SHOT RIFLE, $15. 658-8980.

308 SAVAGE MODEL 99, 4 POWER, Bushnell scope, $150. 479-5458.

80 BOATS AND MARINE

WEEKLY SPECIAL

Used 1967 Evinrude 6-h.p., completely reconditioned, 60-day guarantee $229
Off-season service rates now in effect.
Free local pickup and delivery.
OAK BAY MARINE SALES & SERVICE
1327 Beach Drive 384-4141

BOAT BROKERS
CHRIS CRAFT SALES

VAN ISLE MARINA LTD.
Steve Dickinson
Geoff Simpson
Sidney, B.C. 656-1138

CANOE COVE MARINA
SWARTZ BAY 656-3915 SIDNEY
Home of High Quality Cruisers
Manufactured in Canada
Bertram Deep Vee Fiberglas
Canoe Cove Commander and Crusader
36-ft. Fiberglas Line
Shepherd — Trojan
26 — 28 — 31 — 36 — 41 — 46 — 50
Plus complete repair facilities.
All tide marine travel lift.

15-H.P. JOHNSON, VERY DEpendable, nearest offer to $135. 658-8566.

80 BOATS AND MARINE

OAK BAY YACHTS

Victoria's fastest growing brokerage.
NEEDS CONSIGNMENT BOATS
Over 50 consignment boats sold in 6 months.

WE OFFER

The Seller
— Low Commission.
— Aggressive Action
— Buyer Convenience
— Realistic BUC appraisals
— Safe wharfage—any size boat.

COME AND SEE US AT THE MARINA OR PHONE 386-8212

22-FT. CABIN CRUISER
Heads, sink, V-8 power, clean and sound, ready to go. Trades or Truck or Motorcycle accepted.
Les Blow's Motorcycle Sales
2940 Douglas St. 384-7843

WE HAVE
1—Moorage at 40c ft. boat ramps.
2—Boat rentals and sales.
3—Boat hauling and trailer rentals.
4—Experienced mechanics.
SOOKE BASIN MARINE & SALES
Phone 642-5963 or 384-1998

80 BOATS AND MARINE

YEAR-END CLEARANCE

SANGSTER SPEEDSTER — Weight 430 lbs., gunnel length 14 feet, beam 66 inches, transom width 54 inches, maximum h.p. 45. SPECIAL $699

COMBINATION OFFER: SANGSTER SPEEDSTER—35-h.p. CHRYSLER standard, control head and cables, trailer $1449
TRADES ACCEPTED

CHRYSLER OUTBOARD CLEARANCE

3 H.P. $149.88
6 H.P. ....$[illegible]
9.2 H.P. ....$[illegible]
20 H.P. ....$[illegible]
35-H.P. manual $534.00
35-H.P. electric ....$[illegible]
45-H.P. manual ....$[illegible]
45-H.P. electric $679.00
55-H.P. electric $739.00
TRADES ACCEPTED

WOODWARD'S
Main Floor, MAYFAIR

"DON'T"

JUST put your outboard away for the WINTER. Let us winterize it for you.

MULLINS MARINE SALES LTD.
925 Yates
382-1982

MAVANA 30 CATMARAN SLOOP. Galley, head, large main and 2 sleeping cabins. At Van Isle Marina end of F dock. Owner living on board. Asking $12,000.

80 BOATS AND MARINE

PRE-INVENTORY SALE
USED OUTBOARDS

SPECIAL: 9½ h.p. Johnson with 1968 new powerhead $275.00

3-hp '58 Johnson	$ 85.00
3-hp '62 Johnson	115.00
3-hp '65 Johnson	135.00
18-hp '62 Johnson	245.00
18-hp '62 Evinrude	275.00
18-hp '63 Johnson	275.00
18-hp '64 Johnson	345.00
35-hp '58 Johnson, elec	150.00
40-hp '62 Johnson, elec-matic	450.00
40-hp '63 Johnson, elec.	385.00
40-hp '64 Johnson, manual	395.00
50-hp '58 Johnson, elec.	295.00
60-hp '64 Johnson, elec.	595.00
3-hp '65 McCullough	75.00
6-hp '66 Mercury, long	225.00
9.8-hp '63 Mercury	275.00
40-hp '62 Viking, elec.	395.00
3-hp Seagull	125.00
7-hp Seagull, never used	300.00
7-hp Seagull, w/clutch	245.00

WINTERIZE YOUR OUTBOARD NOW AT

ANGUS MARINE SALES AND SERVICE LIMITED
2220 Douglas St. 384-7431

NEW ROTODRIVE
Rotary Piston Marine Engine Air Cooled. 12 h.p. with reduction gear.

USED MARINE ENGINES
8 cylinder Chrysler Crown Marine Engine. Excellent value $375.00
4 cylinder Gray Marine Engine with reduction gear $500.00

MAYHEW AND STRUTT LIMITED
2300 Douglas Street
386-7704
FORD - FARM - INDUSTRIAL MARINE

M M M M M M M M M M M

WHY NOT BUY NOW? AND SAVE $300!

ALL NEW DE LUXE 14'6" Islander with sleeper seats, steering, windshield, hardware, lights, side pockets, and all de luxe features. Powered by a new 35 h.p. Merc Outboard with single lever controls. Sitting on the very best Holsclaw 730 lb. Cap Trailer. 4 life jackets and 2 paddles as a bonus!
This package ready to go $1849

BUDGET TERMS AND YOU CAN TRADE!

MERCURY MARINE SALES & SERVICE
Div. of Mayfair Motors Ltd.

M M M M M M M M M M M

FOR WINTER FUN, THINK SAILING. For sailing hardware, gear, boats and advice, THINK BOSUN'S. Then come on down and have a yarn with the experts at 580 Johnson Street, where you're always Welcome Aboard!

NEW 17-FT. DEEP-V CHRYSLER boat, 65-h.p. Merc. Was $3,675. Now $2,875. 15½-ft. runabout, 65-h.p. Merc. Easy load trailer. $1,895. 10 Per Cent Down Required
VAN ISLE OUTBOARD (Sidney) 9768 Third Street 656-2865

WHY WAIT FOR SPRING? 13-ft. plywood (fibreglass bottom), 5½ Evinrude ('61), excellent condition. Twin factory trailer, fishing tackle, rod holders, lifejacket. NO reasonable offer refused. 479-3085.

ORDERED NEW BOAT — MUST sell 34' Monk Diesel. Well equipped incl. full electronics. Asking $18M. What offers? 132 Commercial St., Nanaimo 758-7813 evenings.

FOR SALE — 12 FOOT PLYWOOD runabout with steering, 500 lb. trailer, winch, lights. $170 or trade for 1,000 lb. trailer. 1548 Burton, 386-7004.

SALES — PARTS — REPAIRS
SEAGULL OUTBOARDS
BRIGGS STRATTON — TECUMSEH
Victoria Lawnmower Hospital
834 Johnson 386-8338

SHIP'S CLOCKS — BRASS, 8-DAY jewelled movement. Your choice, $38 each. At Trans-World Enterprises Ltd., 1817 Douglas Street. 386-1941.

SACRIFICE 15' GLEN-L RUNabout, 70 h.p. Merc. electric start. Remote controls, battery and life jackets and trailer. $650. 386-0882.

25-FOOT INBOARD, $1400. HAVE $900 equity. Will sell equity for $300 and take over balance. Victoria Press, Box 309.

BASIC MATERIAL FOR 7' 11" SABOT sailing boat. $80.25.
SAANICH LUMBER YARDS
3041 DOUGLAS ST. 385-2486

16 H.P. MARINE DIESEL, COMplete with clutch, 2 to 1 reduction. 2325 Tillicum. 382-7741 or after 6 382-4015.

WINTER PROJECT
Unused, uncompleted Snipe 15-ft. sailboat, with sails, aluminum drop keel. $100 cash. 388-7347.

15-FT. PLYWOOD BOAT, 35-H.P. Mercury motor, 1,000-pound trailer. 386-8728.

TRAILER FULLY EQUIPPED $125. Winter Prices. Order Now. Al's, Bay at Catherine. 383-8283

14-FOOT PLYWOOD RUNABOUT 10-h.p. outboard and trailer, $300. 385-5116.

NEARLY NEW JOHNSON 6-H.P. motor and 12-ft. Voyageur aluminum boat, $425. 652-1645.

46-FOOT TROLLER, VISCOUNT. Complete hydraulics and refrigeration. 758-7819.

PROPELLERS
REPITCHING REPAIRING
Harbor Machine Shop 383-6555

CASH OFFERS
On all Boats, Marine Equipment
MAYNARDS. 388-5191

ORR MARINE
Chrysler Crown M-47 Special 135-h.p.
31 Erie Street 382-5812

7-H.P. SEAGULL CENTURY OUTboard, new condition. $165. 382-6818.

BOATS AND OUTBOARDS FOR sale Beecher Bay Marina. 642-5737.

80 BOATS AND MARINE

NEW BRONZE DINGHY LIFTING davits mounted on swim grid. Rudder and propeller shafts made to order. "Simplex" trolling gurdies and blocks with hydraulic drives.
SMITH BROS. FOUNDRY & MACHINE WORKS LTD.
622 Pembroke St. 384-1628

FIBREGLAS
Resin .... Gal. $6.95
6 oz. x 38" cloth—
Lin. yard $1.35
PELAGIC PACIFIC IND. LTD.
4 Huron Street 386-1811

34 FT. YAWL, HEAD, 8 FT. DINGhy. S. S. rigged. 20 h.p. 1B. Ph. 754-5670 Nanaimo.

26 FT. 6 IN. STEEL CRUISER. $4,000 or offers. 479-4622.

81 TIMBER

NEAR TOFINO 164 ACRES. 1,000,000 ft. tbr. Lovely beaches. $35,000. F. G. Rainsford. 819 Fort St. 382-7322.

WANTED — FIR OR BALSAM standing or felled timber. Perry Bros., 478-2580.

82 MISCELLANEOUS FOR SALE

SCHARPF ROTARY

The world's finest
110-volt spindryer.

—No special wiring or venting.

—Clothes, ironing dry in five minutes.

—Whiter, softer clothes than ever before.

—Portable, easy to store away.

—Heavy duty 10-lb. capacity.

—Economical to use.

—One-year unconditional guarantee.

Please phone for further information

Western Laundry Equipment
2018 Fernwood Rd., 382-8717

'If it's Scharpf made
it's well made.'

HARVEY'S MEATS

HARVEY'S Sweet Pickled Cottage Rolls, "Not Smoked" ...... 59c lb.
HARVEY'S Smoked Picnics .... 39c lb.
HARVEY'S Home Cured Sliced Side Bacon .... 79c lb.
HARVEY'S Spring Lamb Legs .... 89c lb.

FREEZER MEATS

SIDES of Standard Beef ..... 45c lb.
SIDES of Alberta Pork ...... 45c lb.

HARVEY'S
Fine Meats Ltd.
2709 Quadra St. 383-2031

Les Palmer's
PRE-WINTER
SALE
OF MEN'S SUITS

Fine 2-Pant wool worsted suits in the latest fall stylings. Your choice of 2-button styles. All superbly tailored, excellent selection of colors, all sizes.

ONLY $59.50
EXTRA PANTS FREE
Exclusively at

LES PALMER
714 View St. 382-2825

DAMAGED IN TRANSIT
PRICED TO CLEAR
"MATCHING"
SPEED QUEEN
WASHERS AND DRYERS
Also limited quantity of Heavy Duty Speed Queen Dryers $188.88
And 30" Ranges fully automatic, Oven Window. Reg. $242.95
SPECIAL $198.88.

ROYAL APPLIANCES AND T.V.
728 Johnson 388-9021

APPLIANCE SPECIALS

Matching pair of Westinghouse washer and dryer $190.00
Inglis Automatic Washer. Overhauled and Guaranteed.
Late Model $130.00
Frigidaire 22" apartment range ....$ 69.95
Enterprise Oil Range, good condition ....$ 69.50

MAIS FURNITURE AND APPLIANCES
1821 Cook 385-2435

TRUSSES
SURGICAL SUPPORTS
WHEELCHAIRS
SALE or RENT

OWL DRUG CO.
701 Fort 385-6761

CALIFORNIA 25 ALL-fiberglass sailing sloop. Full headroom in main cabin under convertible top. Many other superior features of advanced design by the top yacht designer on the Pacific Coast, Bill Lapworth. Details and Demos from BOSUN'S LOCKER, 580 Johnson Street, 388-6461 or 477-6334.

LIONEL AMERICAN FLYER electric train set with extra buildings etc., large size like new, cost $150, now $65. 384-5060.

Winning Contract

By HOWARD SCHENKEN and RICHARD L. FREY

This deal offered a classic opportunity for a partial elimination. It was played in the Spingold Team event, won by Alvin Roth, Bill Root and Edgar Kaplan of New York with Norman Kay of Philadelphia.

Vul: E-W

NORTH
♠ K J 9 6
♡ K J 8
◇ J 6 5 2
♣ K 3

WEST (D)
♠ Q 5 4 3
♡ 10 6 2
◇ Q 8 3
♣ J 9 4

EAST
♠ A 10 8 7 2
♡ 9
◇ K 10
♣ 10 8 7 6 5

SOUTH
♠ --
♡ A Q 7 5 4 3
◇ A 9 7 4
♣ A Q 2

The bidding:

West	North	East	South
Pass	Pass	Pass	1 ♡
Pass	1 ♠	Pass	2 ◇
Pass	3 ♡	Pass	6 ♡
All Pass			

Opening lead: Spade three

A spade was led against the slam and dummy's jack forced the ace, ruffed by declarer. The problem—how to lose only one diamond trick.

One possibility was to play West for Diamond K-10 or Q-10 bare. A diamond lead towards dummy would then force West to play the higher honor, leaving declarer in position to pin the ten by leading the jack from dummy on the next round. But that is strictly a desperation chance. A much better line is a partial elimination, which will probably work if the diamond honors are split. (A bit of luck will also be needed in the trump suit.)

At the second trick, lay down the diamond ace. Eliminate the black suits, drawing two rounds of trumps en route. Then exit with a diamond.

Success! The defender who has the doubleton diamond honor—in this case East—has to return a black card, conceding a ruff-and-discard. Since one of South's diamonds has gone on the spade king, he can now draw the last trump and claim the slam.

The elimination would have failed if East had been able to return the third trump; that is why it was only a "partial" elimination. Note that the play of the diamond ace is recommended at the second trick before the defenders could read the hand. The idea is to make it more difficult for West to drop an honor if he held K-x or Q-x. Such an unblock could, on a different layout, allow East to make two diamond tricks when declarer exited with a diamond.

(A Bell-McClure Syndicate Feature)

82 MISCELLANEOUS FOR SALE

X X X X X X X X X X X

REPOSSESSED
SPECIALS

TAPPAN elec. range
$9 per month
2 only portable typewriters
$6 per month
ZENITH auto. washer
$13.50 per month
Portable STEREO with
GARRARD changer
$9 per month

20 PER CENT OFF
TOY SALE
CONTINUES

FIBERFILL PILLOWS
Fortrel fiberfill pillows, allergy free and odourless, mothproof. Holds resiliency, floral colors. 20"x26", $2.09, 16"x24", $1.39. 724 Fort St.

— EASY TERMS —

MARSHALL WELLS
724 Fort St. 384-1021
X X X X X X X X X X X

NEW AND USED FURNITURE

Round oak table with 5 leaves, 6 chairs and buffet. Jacobean turned legs, 8 pcs., $229; Duncan Phyfe drop-leaf extension table and 6 Lyre-back chairs, $199; matching buffet, $144; round maple table and 4 chairs, $159; matching buffet and hutch, $199; captain's chair, $29.50 each; round oak table and 6 chairs, $95; odd round oak table, $49; 5-pce. bronzetone suites, $49 to $87.95; gate-leg tables, $39; odd oak buffets, $37.50 to $50; 5-cushion sofa and chair, as new, $149; 2-pce. chesterfields, $139 to $299; hide-a-bed, $119; armless lounges, $59.50; love seat, $85; platform rockers, $24.50 to $44.50; occasional chairs, $9.50 to $19.50; desks, $19.50 to $69; wardrobe, $89; modern bedroom suites, complete, $150; chests of drawers, $12.50 to $39.50; dressers, $17.50 to $54.50; bookshelves, $9.50 to $37.50; refrigerators, $30 to $169; china cabinets, $39.50 to $50; Duncan Phyfe drop-leaf table and 4 chairs, $149; wringer washers, $19.50 to $69.50; 110-v. rangettes, $22.50 and $34.50; floor polishers, $16.50 to $24.50; carpet sweepers, $5.95 to $9.50; 9x12 rugs, $49 to $95; rollaway cots, $17.50 to $27.50; oak rocking chair, $14.50; oak drop-front desk, $49; oak 5-sectional bookcase, $44.50; portable typewriter, $49; old Remington typewriter, $22.50; trilites, $4.50 to $14.50; trilite table lamps, $12.95; table lamps, $1.95 to $12.50; 20-pce. china breakfast set, $7.95; French and Italian Provincial coffee tables, $39.95; modern coffee tables, $9.95 to $16.95, also matching step-tables; electric heaters, $2.95 to $22.50. Trades and Terms.

PANDORA USED FURNITURE
1051 Pandora 388-6119

SEE the NEW G.E. RANGES with self-cleaning oven now on display at RAWLINGS.
Prices at $399.00 less trade.
The greatest new range feature in years!

RAWLINGS PLUMBING AND HEATING CO. LTD.
2657 Douglas Street 384-1641

15-20-25 CU. FT.
FREEZERS
ANY SIZE — ANY PRICE
Pay only $10 Monthly

TRADER VIC'S
1412 Quadra 388-6264
Open Nightly 'till 9 p.m.

9-PIECE WALNUT DINING ROOM suite, $225; 3-piece Kroehler chesterfield suite, $125; Dellcraft mahogany glass-topped coffee table, $49.50; 2 mahogany step tables, $29.50 each; 6-piece set Everwear aluminum pans, $49.50; one 4-piece silver tea service, $79.50; large assortment of dishes, etc. 384-2547 after 11 a.m.

SMITH-CORONA COMPACT ELECtric Typewriters, Model 200, your choice of three demonstrators now in stock, regularly priced at $279.50, special price to clear on these three beauties, $219.50. Better hurry on these. CITY OFFICE EQUIPMENT LTD., 826 Yates St. 386-0212, 386-0041.

NEAR-NEW COPPERTONE 14.3 frost-free fridge, adjustable shelves, 127-lb freezer, $325; blue 4-seater couch and chair, $180; 5-piece dinette suite, $80; wringer washer, $100; crib and mattress, $30. 386-7056 between 12-7 p.m.

2 BOY'S SUITS, SIZE 10 AND 14, $12; Lady's suit, brown with fur trimmed collar, size 14, $15. All in perfect condition. Bird cage and stand $6. Adjusto form, size 32-40 $25; 5½ yds. of white terylene curtain material $35. 479-6769.

FOR SALE MOVIE CAMERA, PROjector and splicer, stereo AF-AM and speakers, bedroom chair, arm chair, cabinet, coffee and end tables, record cabinet, hassock, and footstool. 386-0588.

PRINTSHOP EQUIPMENT: multigraph 1250; 19" Challenger Cutter; Justifier Varityper with five fonts. All in good order. Phone 382-9355 or write A.G.P., P.O. Box 971, Victoria.

2 GOOD ARM CHAIRS, $20 EACH; 1 7-drawer desk, matching chair, bookcase, $30; white chiffon evening gown (never worn) size 14, half price, $25; double knit suit, size 16, $5; new large brown velour hat, $5. 382-7979.

EUROPEAN BOY'S SUIT, AS new, 12-14 yrs., $35; Non-insulated hot water tank, $35; 7-pce lounge suite, $70; power lawn mower, $50; dinette table and six chairs, $75. 386-6715.

BARBIE DREAM HOUSE, clothes, case and dolls, toys; 9x12 Chinese hooked rug and felt; rocking chair; 4 dining chairs; Skil saw; 100' tape; clothes line and pulleys; cartop carrier. 382-9568.

ESTATE DIAMOND RING FOR sale, 3-carat diamond solitaire, 3 diamonds each side, all platinum ring and mount, hand cut, $3,000. Victoria Press, Box 814.

CHRISTMAS SPECIAL SALE. Electrolux, G.E., Connor, Hoovers, $15 and attachments. 1 yr. guarantee. Fri. and Sat. only. Saniway Vacs. 1819 Esquimalt Rd., 382-5033.

LOCAL GRAIN FED PORK. GOV. inspected. Sides or whole, 40c lb. Also electric range and garbage burner with hotwater coil $35. Phone 652-1471 after 5 p.m.

BED CHESTERFIELD AND ARMchair, good condition $100; Oak dining room suite $89; bunk beds $15; hockey game $5; scooter $5. Ph. 385-2282.

FOR COMPLETE PAINT NEEDS
Victoria's Latex Specialists
(29 Yrs. Formulating Exp.)
DICKER-MARTENS PAINT Co. Ltd.
1802 Wharf St. (ft. of Yates) 383-3684

REFRIGERATOR, WEST. FROST free 14.2 cu. ft. Reg. $429. To clear, $329.

ROYAL APPLIANCES AND TV
728 Johnson 388-9021

TIRE CHAINS, FIT ABOUT 5 BY 15, $8; VW 1500 station wagon roof rack, 12; both as new. Boy's bike, $10; girl's skates, size 3, $2. 386-8570.

G-E DRYER, EXCELLENT working order, can be seen in operation. $75. 652-1248.

WESTINGHOUSE WRINGER washer, very good condition. 479-6693.

ADJUSTABLE INVALID'S CHAIR on wheels, 3-speed blender, bedside commode. 652-1941.

BOY'S 26" RALEIGH BICYCLE, 3-speed $35; 21" G.E. Console T.V. $45. 386-5309 after 6 p.m.

ELECTROLUX VACUUM. ALL ATtachments, excellent condition, $45. 477-1246.

CUSTOM MADE STAINLESS STEEL double sink, aproximately 4'x2'x 19½". 384-2066.

SLUMBER KING SPRING FILLED mattress for 3x3, new condition, both for $27. 383-8655.

24" ELECTRIC RANGE, $35; wrecked '55 Pontiac, complete or parts, offers. 386-0846.

RUSS HAY 2542 GOVERNMENT. Lucifer Generators Sets (Swiss made)

$200 MUSKRAT BACK COAT, SIZE 14, in good condition, $95. 382-9708.

AUTOMATIC ROTAR ANTENNA. $40. 386-9082.

82 MISCELLANEOUS FOR SALE

WOODWARD'S
USED FURNITURE
AND APPLIANCES

799 PANDORA AVENUE
386-3322, Local 216, 219

FLOOR COVERINGS

9'x12' VISCOSE RUGS, in beige, red, blue and brown tweeds $34.50

6'x9' JUTE RUGS
Patterned $38.50

6'x9' VISCOSE FOAM BACKED RUGS.
TO CLEAR $17.88

18"x27" VISCOSE MATS
SPECIAL 98c

9'x12' BRITISH INDIA RUG. Cinnamon.
TO CLEAR $369.00

9'x12' BRITISH INDIA RUG. Mushroom.
TO CLEAR $177.00

9'x12' CONGOLEUM RUG
TO CLEAR $13.88

Used BOYS' and GIRLS' ICE SKATES

DINETTE SUITES

7 piece suite — Walnut arborite top. 48"x30" plus 12" leaf $79.50
5 piece suite $49.50
3 piece suite $54.50

A good selection of Reconditioned

REFRIGERATORS
WASHERS
RANGES
DRYERS
TVs

Ask about WOODWARD'S Easy Credit Terms

WOODWARD'S

WARD OFF
WINTER
DISCOMFORTS
WITH
Heating Pads
Heat Lamp Kits
Sun Tan Kits

MAINTAIN
SUMMER FITNESS
WITH
Bicycle Exercisors
Rowing Machines

RENTED FROM
SURGICAL SUPPLIES
LTD.

a division of
McGILL & ORME
1021 Broad St.
384-8433

USED MOWERS
A fine selection of good used Reel and Rotary Power Mowers from 12" to 22" cutting widths with prices ranging from $40 to $176.

MAYHEW AND STRUTT
LIMITED
2300 Douglas Street
386-7704
EXCLUSIVE DEALERS FOR ATCO-RANSOMES - JARI
Easy terms, trades welcome

VICTOR AUTOMATIC PRINTING Calculators, Multiplication and Division, Constant, etc. These machines sell new for $625, but we now have demonstrators to clear at just $490, while they last. CITY OFFICE EQUIPMENT LTD., 826 Yates, 386-0212, 386-0041.

BUY HER
A DISHWASHER FOR XMAS

Compare the KELVINATOR AUTOMATIC DISHWASHER with other dishwashers at any price. Kelvinator dishwashers offer all the latest features including all porcelain enamel wash chamber with 12 table setting capacity. ONLY $288. ON EASY TERMS

C. TAYLER
707 Johnson St. 383-3281

Trader Vic Guarantees YOU The Best Deal in Town on Brand New Chesterfield Suites and Appliances. Remember to Remember TRADER VIC Will Not Be Undersold. Trader Vic's, 1412 Quadra. 388-6264.

VALLEY MEAT MARKET
Corner of Happy Valley and Latoria Rd. Swift Canadian Beef, Red or Blue brand, wrapped and frozen front quarter, 49c a lb; side of beef, 58c a lb.; hind quarter, 69c a lb.; sides of pork, 60 to 70 lbs., 45c a lb.; cleaned turkeys, all sizes, 45c a lb. Check and compare prices. Open Sundays. Phone 478-1081.

TOP QUALITY FOOD
Discount Prices
Dial 386-1298 for Savings

USED APPLIANCES
Wringer washers from $10.
Electric ranges from $35.
Fridges from $35.
Easy Terms.

VAN ISLE VARIETY
945 Kings Rd. 384-4336, 383-1347

MADRONA FARMS
FRESH VEGETABLES
4317 Blenkinsop Road
Open Fri., Sat. and Sun. only
Open Daily 1 p.m. 'till dark. 477-1676

LADY'S NEW COAT, CAMEL FUR lining, raccoon collar, size 14, best offer; ¾-length winter coat, size 16, black dress, size 12. 388-9006 between 5 and 8 p.m.

3 MEN'S SUITS, TWEEDS, ETC., 42 tall, $15-$40; overcoat, $15; woman's mouton, $15, $80; luggage; shoes. 384-5430.

CHROME KITCHEN SUITE, $20; baby buggy, $15; chrome high chair, $7. Wanted spring horse. 382-3252.

PRECISION SHARPENING, REpairs to all mowers. Used mowers.
PRICE'S KEY SHOP
947 Fort Street 384-0221

TV ANTENNA WITH NEW HEAD and channel-master rotor, $20. 385-4046.

2-YEAR-OLD GENDRON BUGGY, converts to stroller and car bed, lovely condition. $30. 478-4475.

INGLIS SEMI-AUTOMATIC wringer washer, like new, $75. 388-7337.

CHROME SUNBEAM MIXMASTER with juice extractor, never used. Price $40 complete. 387-6265.

HAND-SPLIT FENCE POSTS. 478-6807.

INCINERATORS
$4.50 385-3211

LARGE DESK, $40; NET PLAYpen, $25; carriage, $12. 477-1088.

ROTOR AND ANTENNA. 479-3408 after 6.

82 MISCELLANEOUS FOR SALE

OAKCREST FOODS, 2475 QUADRA
NOW GIVES YOU THE
GREATEST DISCOUNT PRICES
THURS., FRI. TILL 9
SAT. TILL 7 P.M.
HUNDREDS AND HUNDREDS
OF ITEMS
HAVE BEEN REDUCED!
Look for Discount Prices
Throughout the Store

POTATOES, No. 1 with No. 2 left in. Competitive Reg. Price $2.19 50-lb. sack.
OAKCREST DISCOUNT PRICE.
50-LB. SACK $1.00
Flaming Red TOKAY GRAPES.
Competitive Reg. Price, 29c Lb.
OAKCREST DISCOUNT PRICE.
3 LBS. 49c
Sunkist Juicy ORANGES.
Competitive Reg. Price, 6 Lbs. $1.00.
OAKCREST DISCOUNT PRICE.
7 LBS. 69c
Fresh No. 1 BRUSSEL SPROUTS.
Competitive Reg. Price 30c Lb.
OAKCREST DISCOUNT PRICE.
LB. 29c
B.C. Red Sparton APPLES.
Competitive Reg. Price, 6 lbs. $1.00.
OAKCREST DISCOUNT PRICE.
8 LBS. $1.00
Florida Pink or White GRAPEFRUIT.
Competitive Reg. Price, 4 for 49c.
OAKCREST DISCOUNT PRICE.
6 FOR 49c
BACON, Lean, Sliced, Rindless.
Competitive Reg. Price, 79c lb.
OAKCREST DISCOUNT PRICE.
LB. 69c
FRYING CHICKEN, Tray Pack.
Competitive Reg. Price, 55c lb.
OAKCREST DISCOUNT PRICE.
LB. 39c
Fresh, Lean, PORK CHOPS.
Competitive Reg. Price, 93c lb.
OAKCREST DISCOUNT PRICE.
LB. 69c
CANNED MILK, Pacific, Carnation, Alpha.
Competitive Reg. Price, 2 TINS 37c.
OAKCREST DISCOUNT PRICE.
2 TINS 33c
SUGAR.
Competitive Reg. Price, 10 lbs 99c.
OAKCREST DISCOUNT PRICE.
10 LBS. 79c
Allan's Orange, Apple, etc. FRUIT DRINKS.
Competitive Reg. Price, 35c Tin.
OAKCREST DISCOUNT PRICE.
3 TINS 87c
Ormond's Honey GRAHAM WAFERS
Competitive Reg. Price 39c Pkg.
OAKCREST DISCOUNT PRICE.
PKG. 29c
SHELLED WALNUTS
Competitive Reg Price 80c lb.
OAKCREST DISCOUNT PRICE.
1-LB. PKG. 57c
INSTANT CHOCOLATE, Little Dipper.
Competitive Reg. Price, 2 lbs. 69c
OAKCREST DISCOUNT PRICE.
2 LBS. 58c
Christie's plain or salted CRACKERS.
Competitive Reg. Price 41c pkg.
OAKCREST DISCOUNT PRICE.
PKG. 33c
JELLO POWDER, SHERRIF'S
Competitive Reg. Price 3 pkgs. 35c
OAKCREST DISCOUNT PRICE.
3 PKGS. 25c
NEW COFFEE MATE, Large 11 Oz. Bottle.
Competitive Reg. Price 89c.
OAKCREST DISCOUNT PRICE 79c
B.C. Lynn Valley PEACHES
Competitive Reg. Price 2 tins 49c.
OAKCREST DISCOUNT PRICE.
2 TINS 39c
EASTPOINT TINY SHRIMPS.
Competitive Reg. Price, 58c tin.
OAKCREST DISCOUNT PRICE.
TIN 42c
Columbia Pure STRAWBERRY JAM
Competitive Reg. Price 48-Oz. Tin $1.19.
OAKCREST DISCOUNT PRICE 98c
KOTEX, 48's
Competitive Reg. Price $1.60.
OAKCREST DISCOUNT PRICE $1.29
Aunt Jemima PANCAKE FLOUR
Competitive Reg. Price 3½-lb. bag 59c.
OAKCREST DISCOUNT PRICE 49c
Miracle Whip SALAD DRESSING. Large 32-Oz. Jar.
Competitive Reg. Price 69c.
OAKCREST DISCOUNT PRICE 59c
Scott TOWELS.
Competitive Reg. Price 2 Rolls 59c.
OAKCREST DISCOUNT PRICE.
2 ROLLS 45c
LUNCHEON MEAT, Burns
Competitive Reg. Price Oblong tin 49c each.
OAKCREST DISCOUNT PRICE.
3 TINS $1.00
SOLO MARGARINE.
Competitive Reg. Price 33c lb.
OAKCREST DISCOUNT PRICE.
3 LBS. 85c
Heinz Tomato KETCHUP
Competitive Reg. Price 11-Oz. Bottle 31c.
OAKCREST DISCOUNT PRICE.
2 Bottles 49c
No. 1 ONTARIO MEDIUM CHEESE
Competitive Reg. Price 81c Lb.
OAKCREST DISCOUNT PRICE.
LB. 69c
CANADA CORN STARCH.
Competitive Reg. Price 1-lb. box 25c.
OAKCREST DISCOUNT PRICE.
BOX 19c
KLEENEX, 200 sheets.
Competitive Reg. Price 2 boxes 69c.
OAKCREST DISCOUNT PRICE.
5 BOXES $1.00
Delsey 2-Ply TOILET TISSUE.
Competitive Reg. Price 4 Rolls 69c.
OAKCREST DISCOUNT PRICE.
4 ROLLS 49c
Westinghouse—40's, 60's, 100's LIGHT GLOBES.
Competitive Reg. Price 2 for 39c.
OAKCREST DISCOUNT PRICE.
3 FOR 49c
KRAFT DINNER
Competitive Reg. Price 2 Pkgs. 35c.
OAKCREST DISCOUNT PRICE.
4 PKGS. 49c
Fancy Red SOCKEYE SALMON.
Competitive Reg. Price 65c tin.
OAKCREST DISCOUNT PRICE.
TIN 47c
MAZOLA PURE CORN OIL
Competitive Reg. Price, 32-Oz. Bottle 97c.
OAKCREST DISCOUNT PRICE.
BOTTLE 85c
Carnation Instant MILK POWDER
Competitive Reg. Price 3-lb. Box $1.35.
OAKCREST DISCOUNT PRICE 98c
Heinz TOMATO SOUPS.
Competitive Reg. Price 2 tins 31c.
OAKCREST DISCOUNT PRICE.
5 TINS 49c
MOM'S MARGARINE.
Competitive Reg. Price 29c lb.
OAKCREST DISCOUNT PRICE.
3 LBS. 69c
KRAFT CANADIAN CHEESE SLICES
Competitive Reg. Price ½-lb. pkg. 49c.
OAKCREST DISCOUNT PRICE 35c
VO5 HAIR SPRAY
SPECIAL BONUS PACK
Competitive Reg. Price $1.89.
OAKCREST DISCOUNT PRICE $1.39
HUBBARD SQUASH
Competitive Reg. Price 13c lb.
OAKCREST DISCOUNT PRICE.
LB. 5c
GIGANTIC CANADA PACKERS WEEK AT OAKCREST FOODS
Canada Choice Lean PRIME RIB ROAST OF BEEF.
Competitive Reg. Price 95c lb.
OAKCREST DISCOUNT PRICE.
LB. 79c
Canada Choice Lean SHORT RIBS OF BEEF.
Competitive Reg. Price 59c lb.
OAKCREST DISCOUNT PRICE.
LB. 39c
Maple Leaf Pure Pork SAUSAGES.
Competitive Reg. Price 79c lb.
OAKCREST DISCOUNT PRICE.
LB. 59c
Devon No. 1 BACON.
Competitive Reg. Price 98c lb.
OAKCREST DISCOUNT PRICE.
LB. 79c
No. 1 WIENERS
Competitive Reg. Price 49c lb.
OAKCREST DISCOUNT PRICE.
LB. 39c
COTTAGE ROLLS, Sweet pickled.
Competitive Reg. Price 79c lb.
OAKCREST DISCOUNT PRICE.
LB. 59c
Jubilee CORNED BEEF, Oblong Tins.
Competitive Reg. Price per tin. 65c
OAKCREST DISCOUNT PRICE.
TIN 49c
TULIP MARGARINE.
Competitive Reg. Price 29c lb.
OAKCREST DISCOUNT PRICE.
3 LBS. 65c
CHED-D-AR CHEESE SPREAD
Competitive Reg. Price 1-lb. jar 79c
OAKCREST DISCOUNT PRICE.
JAR 59c
KAM LUNCHEON MEAT
Competitive Reg. Price oblong tin 53c.
OAKCREST DISCOUNT PRICE.
TIN 39c
Maple Leaf Canned PICNIC HAM
Competitive Reg. Price 1½-lb. pear shaped tin $1.69.
OAKCREST DISCOUNT PRICE.
TIN $1.39
Sterling HAND SOAP
Competitive Reg. Price 6 bars 59c.
OAKCREST DISCOUNT PRICE.
6 BARS 45c
Canada Packers MEAT SPREADS
Competitive Reg. Price 2 Tins 29c.
OAKCREST DISCOUNT PRICE.
4 TINS 49c
Maple Leaf DETERGENT
Competitive Reg. Price 24-Oz Bottle 89c.
OAKCREST DISCOUNT PRICE 69c
Oakcrest is 100% Independently Owned and Operated.
We Reserve the Right to Limit Quantities.

COINS — COINS — COINS
1967 Coins — P.L. Lots — Coin Lots. Christmas Sale at Hobbytowne Mayfair — Free gifts and prizes.

BELL AND HOWELL 8 MM movie camera, light bar, projector, screen, $160; 6 h.p. 1966 Evinrude outboard motor plus tank, $180. 385-6492.

1—TREADLE 22.50. PORTABLE electric sewing machines, $29.95 — $89.95 — $45.95 Fully guaranteed. Sawyer Sewing, 811 Fort St. 388-6228.

PHILIP'S DICTAPHONE, COMplete set, $80. Iowa battery operated tape recorder, $40. 479-4766.

2 WINTER COATS, 3 PLAID skirts, girl's 10. Boy's heavy sweater, cowboy pattern, size 12, hockey gloves. 386-4817.

ROTOR ALL CHANNEL ANTENNA $65. 479-3382.

82 MISCELLANEOUS FOR SALE

OUR PRICE IS THE RIGHT PRICE

YOUNG GRAIN-FED PORK SALE

Loin Pork Chops or Roast, lb.	69c
Pork Butt Steaks, lb.	55c
Pork Butt Roast, lb.	49c
Leg-O-Pork Roast, lb.	58c
Sides of Pork, 60 to 70 lb. average (for your freezer), lb.	42c
Leg-O-Lamb (imported), lb.	57c
Lamb Chops, lb.	49c
Lamb Stew, 2 lbs.	29c

GRAIN-FED ALBERTA

Rib Steaks, lb.	77c
Chuck Steaks, lb.	47c
Ham Steaks (centre slices), lb.	77c
Cross Rib Roast, lb.	65c
Standing Rib Roast, lb.	69c
Lean Sliced Side Bacon (Farm Brand), lb.	59c

Shoppers Special Saturday Only
Ground Beef (our best), 2 lbs. 88c

FREEZER SUPPLIES
GRAIN-FED ALBERTA

Front Quarters, lb.	42c
Hind Quarters, lb.	59c
Sides, lb.	49c

CUTTING AND WRAPPING INCLUDED

VICTORIA MEAT MARKET
625 JOHNSON STREET
HOME OF THE SQUARE DEAL
OUR REGULAR PRICES ARE
OUR COMPETITORS' SPECIALS

EATON'S
Bargain Centre
WAREHOUSE

749 View Street

Plan ahead gift ideas that save the budget and improve the home.

LAMPS—Ceramic or wood base. From 5.49 to 10.99.

TRILAMPS — With shades. Each 14.99.

INGLIS AUTOMATIC DISHWASHER —16 place setting capacity, 2 spray arms. Each 288.88.

MAYTAG AUTOMATIC DRYER — Reconditioned. Each 99.98.

USED REFRIGERATORS — A wide range of refrigerators. From 39.95.

Use Your Handy
Eaton Account
No Down Payment

LOWER PRICES
ON
MEN'S LUGGAGE
TRUNKS - DUFFLE BAGS
BRIEFCASES - FLIGHT-BAGS
SEE THE LARGEST DISPLAY OF
TRAVEL LUGGAGE AT
LOWEST PRICES!

POPULAR FLIGHT-BAGS, 3-SUITER $14.95
NAVY BLUE DRILL DUFFLE BAG, 18 inch. ONLY $1.49
"OUR LEADER" HEAVY DUTY DUFFLE BAG, NAVY OR BROWN. 18 inch WITH LOCK. $2.95
ASSORTED TARTAN FOLDING CASES, 17 inch. $2.95
15-inch OVERNIGHT OR TOOL BAG. TOUGH WEARING LEATHERETTE. HEAVY DUTY HANDLES. $2.29
ALL METAL STEAMER TRUNKS, 3 SIZES. $10.95, 11.95 and 12.95
ALL METAL FAMILY-SIZE TRUNKS, WITH TRAY. $19.95

COMPARE OUR PRICES
ANY DAY AT
SPENCER'S MEN'S ANNEX
1116 Government Street

SUNBEAM
VACUUM CLEANER
1¾ H.P. motor,
Cord Rewind
5-YR. GUARANTEE
ON HOSE
$99.95
LES TRADE
ALLOWANCE OF
$20.00

$79.95

WOODWARD'S
APPLIANCES
2nd Floor

SPECIAL
APPLIANCE PAIR

A nice 24" G-E electric range with a roomy oven, clock control, etc.,
PLUS
A 9 cu. ft. G-E Refrigerator with large cross-top freezer.
BOTH FOR ONLY $159
ON EASY TERMS

C. TAYLER
707 Johnson St. 383-3281

RECONDITIONED OFFICE machines now in stock, priced to clear: Totalia Printing Multipliers, Edison Dictating Transcribing combination units, one Burroughs Manual Cash Register, Five used adding machines. One Monroe Electric Rotary Calculator, clearance price $149.50, plus 6 bulging shelves of standard, electric and portable typewriters, choice of five cheque writers in stock. CITY OFFICE EQUIPMENT LTD., 826 Yates, 386-0212, 386-0041.

NOW IN STOCK: THE IDEAL Christmas gift for the student in your family: Sparkling new Portable Typewriters, Hermes, Royal, Smith-Corona, regular and electric, Facit, and Mercury. Priced from $49.50, complete with carrying case. Use our lay-away plan. A small deposit will hold the machine of your choice until Christmas. CITY OFFICE EQUIPMENT LTD., 826 Yates. 386-0212, 386-0041.

ABEL TRADING, OPEN 8:30 A.M. to 6 p.m. All sized used lumber, doors, windows, piping, electrical fittings. All demolition materials. 4-inch soil pipe. Wrecking older model cars. Warehouse full of discards from clean-up service, books, pictures, furniture, miscellaneous junk. Walk around. Turner off Bay. 388-6541.

WANT AN ELECTRIC TRAIN FOR Christmas? We have an "O" guage train with track mounted on heavy plywood 12'x8'. Set includes train, engine, bridge, transformer and accessories. Original cost $250, present value $12x. What offers? 117 Barkley Terrace. 385-0080.

RECONDITIONED IBM EXECUtive Typewriter, Carbon Ribbon, Proportional Spacing. Nearly $800 new, sale special at $275. New machine guarantee. CITY OFFICE EQUIPMENT LTD., 826 Yates St. 386-0212, 386-0041.

YOU CAN OWN . . .
a dependable MAYTAG washer for only $4.25 per week . . . and dryer for only $3.00 per week at

BUTLER BROTHERS
1720 Douglas Street 382-6811

BEAUTIFUL STURDY NEW VICtor Electric Adding machines, with credit balance, 22 in stock, regular price, $180, priced to clear at 15 per cent discount. Terms to suit. CITY OFFICE EQUIPMENT LTD. 826 Yates. 386-0212, 386-0041.

LOVELY RUSSIAN SQUIRREL Jacket, size 16, as new, $250; man's blue tweed suit with 2 prs trousers, size 42, $15; also navy blue wool blazer, size 42, $10. 384-0772.

THE ROCKHOUND SHOP
Now agent for DIXON silver craft tools and supplies (some in stock; order others now for Christmas). 850 Tolmie. 386-5241.

22 CU. FT. KELVINATOR SIDE-BY-side fridge-freezer. McClary wringer washer. Fleetwood 26" TV. All near new, offers. 384-8458.

OVERHEAD GARAGE DOOR, Berry 8x7, excellent condition, heavy hardware, $40. 4806 Beaver Rd., 479-6496.

6' SPLIT LEAF PHILODENDRON, $10; man's black suit and reversible charcoal laminated raincoat, size 42. 384-3610.

GOOD CONDITION BABY BUGGY, $25; wood crib, $5; metal bed, $10; jolly jumper, $5. 383-6808.

NEAR-NEW
280-amp. welder; Victor pressure gauges, accessories. 384-6339.

GOVERNMENT INSPECTED BEEF sides, 49c lb.; quarters also. Guaranteed. 479-1729.

TWO SIDES BEEF, GUARANTEED tender, 42c lb. 479-1729.

LARGE BIRDCAGE FOR SALE. Hold 21 birds. 385-3784.

TUXEDO, SIZE 42, 5' 10", AS new, ½ price. Call 386-3791 at noon.

OIL STOVE HOT WATER TANK, plus oil tank. 386-0126.

MUMS, SINGLE PINK, 80c DOZ. brown coat, 38, $12. 385-8080.

8' SPLIT CEDAR POSTS.
479-6864.

The Daily Crossword Puzzle

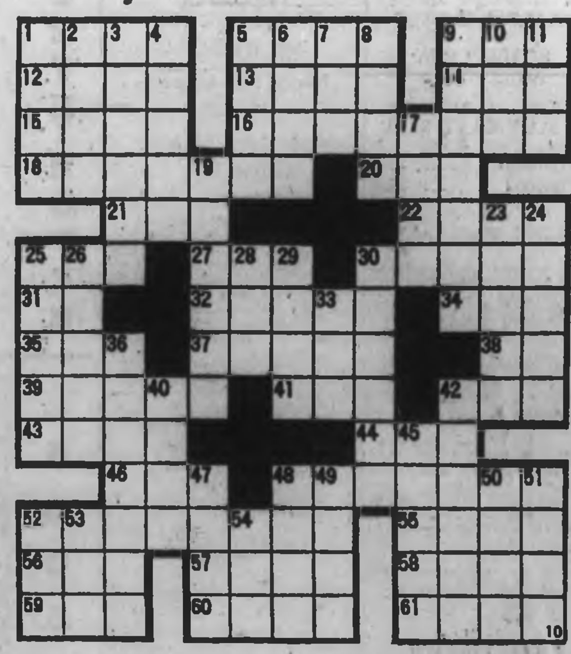

ACROSS
1 Seaport, Fiji Islands
5 Alaskan port
9 — Diego, California
12 Mouthward
13 Ireland
14 Hail
15 Continent
16 River port in Burma
18 Burmese port of call
20 Body of water
21 Elongated fish
22 Rodents
25 Impair
27 Writing fluid
30 Halley's, for instance
31 Indefinite article
32 Sheer dress material
34 Health resort
35 Yelp (coll.)
37 Come in
38 Printer's half-em
39 Accumulate
41 English river
42 Color
43 Irish clan
44 Citrus drink, for instance
46 Organ of hearing
48 Drub
52 New World
55 Chest rattle
56 Land parcel
57 Site of Havana
58 English school
59 Consumed
60 Cheese type
61 Serum (comb. form

ACROSS
1 Fly high
2 Constellation
3 Prouder
4 Maxim
5 Jules Verne character
6 Algerian port
7 Egyptian god of procreation
8 Terminals
9 Eastern salutations
10 Hawaiian pepper
11 French marshal
17 Of aircraft
19 Martini items
23 Wigwam
24 Remain upright
25 Yucatan Indians
26 Resin
28 Negative prefix
29 Child's toy
30 Oatmeal, for example
33 Law (Latin)
36 Main port of Tahiti
40 Asterisk
42 Deduction
45 Ventures
47 Oriental food
48 Turkish title of respect
49 Biblical village
50 Swan genus
51 Nevada city
53 Winglike part
53 Pithy saying
54 Tobacco quid (slang)

Answer to Previous Puzzle

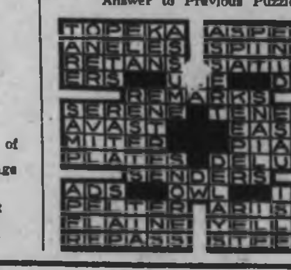

82 MISCELLANEOUS FOR SALE

WHY PAY MORE?

Why pay the currently high chain store meat prices? Our prices are consistently 10c-15c per lb. less.
SOME SAMPLE PRICES
Stew Beef 69c lb.
Hamburger, 3 lbs. $1.19
Bacon, Sliced, Rindless 59c lb.
Pork Chops 59c lb.

FREEZER SPECIALS

Sides of beef, top commercial quality, lb. 59c
Hind Quarters, lb. 69c

GUARANTEED TENDER
BUDGET TERMS AVAILABLE

ALBERTA MEAT MARKET
1811 Cook 383-8552
Free parking at the door

NEW SHIPMENT OF ADMIRAL FREEZERS. Best dollar value in town. We offer 15 cu. ft. $198. 20 cu. ft. $228. 24 cu. ft. $248. Check these de luxe features and prices against any others.

BUTLER BROTHERS
1720 Douglas Street 382-6811

MINK STOLE, MINK BOA, NAtural, both as new. Minton dinner set "Troy", 8 complete settings plus all extras. Sunbeam mixmaster. Cut glass biscuit barrel. 2 small transistor radios. Lady's hand-knit Aran cardigan, never worn. 1 pr. short draw drapes and other misc. articles. Apt. 311, 1126 Rockland Avenue.

ALSYNITE FIBERGLASS CORRUgated (or flat) sheeting—for carports, patio roofs, sundeck or garden enclosures, wind-breaks, etc. Get the genuine article for maximum toughness and strength, at Industrial Plastics Ltd., 506 Fort.

SEE OUR NEW LINE
of zip in and out fur-lined suede Coats and leather Jackets.
STARTING AT $69.50
FOSTER FURS
762 Yates St. 383-2514

RESTAURANT EQUIPMENT, PROpane stove, propane deep fryer, double door fridge, fridge, cash register, show case, meat cooler, gondolas, meat slicer, scales, restaurant and store dishes and accessories. 656-4092 to see.

OLYMPIA AND ADLER standard and electric typewriters, choice of 27 demonstrators now in stock, priced to clear at SPECIAL DISCOUNTS. CITY OFFICE EQUIPMENT LTD., 826 Yates. 386-0212, 386-0041.

SIMMS 4-INCH BRUSH, REGULAR price $8.65, sale price $4.95 each; Interior Latex, white and color, regular value $7.90 a gallon, sale price $3.95 a gallon. Amea Paints, 1821 Douglas St. 386-2881.

6-YEAR CRIB AND MATTRESS, $25; blue Gendron buggy, $20; Jolly Jumper, $5; carryall, $2.50; collapsible carbed, $6.50; pair of pink bedroom lamps, $5; Hoover vacuum (for basement), $4.50. All in good condition. 477-6068.

CHESTERFIELD AND CHAIR, $100; fridge, $75; electric stove, $75; semi-automatic washer, $50; table and chairs, $30; 2 dressers, $15 each; bed, $15; coffee table, $10. 383-8786.

GIFT WARE AT COST
Beautiful arrangements and bridal work at reasonable prices. Christmas corsages. Sidney Florist and Garden Shop, 4th St., Sidney. Ph. 656-1813.

APPLES
Top quality McIntosh and Spartans, $1.25 per bushel box and up. Why pay more? Look for our sign. Saanich Orchards on Stelly's Cross Road. 652-2008.

UNDERWOOD OLIVETTI 82 PORTable typewriter, as new; grey Persian Lamb stole trimmed with black mink, latest style. 382-6188.

ELECTRIC RANGE 30" $100. Viking washing machine $85, fridge $100, 2 electric rangettes $30 each. All in A-1 condition. 386-7052. Not on Sunday.

BACK TO SCHOOL SPECIAL. New and used typewriters from $50 and up. Remington, Underwoods, Royals. Island Business Machines, 1663 Douglas. 384-7148.

CASH REGISTERS, ADDING MAchines etc. Most makes, new and reconditioned. Anker agent. Owen Sons and Richardson Ltd., 1110 Johnson St. Phone 383-5838.

BEFORE YOU PUT YOUR POWER MOWER AWAY HAVE IT SERVICED AND SHARPENED AT
B.C. POWER MOWER SALES
832 Fisgard 382-6512

APPLE SPECIAL
Top grade Spartons, $3; McIntosh on special, $2 per bushel. Look for our sign. Saanich Orchards, on Stelly's X Rd. 652-2008.

TAPPAN ELECTRIC RANGE, Inglis dryer, both one year old, $300 for both. 696 Craigflower Rd. 385-9803.

GLASS-LINED AUTO ELECTRIC hot water tank, 10-year guarantee. $95. 384-9822.

ENTERPRIZE RANGE, TANK, steel stand, A-1 condition; also 5 windows. 383-1008.

1964 SQUARE TUB McCLARY Easy wringer washer, good condition. 385-3278 after 6 p.m.

HANDSOME MUSKRAT CAPE stole, medium size, $90 or offer. 385-6871.

OAK BAY LAWNMOWER sharpening, repair service. Free pickup. Sales. 385-2732. 2271 Bowker.

FALL PAINT SALE. SAVINGS UP to 40 per cent. Ames Paint Ltd., 1821 Douglas St. 386-2881.

CURLING BROOMS, NEW STOCK at $4.50 ea. ROBINSON'S, 1307 Broad St.

TWO KILOWATT AC POWER plant. $175. Needs engine work. 382-7741.

$1,000 LEFT HALF SHELL TICKET. 385-1863.

LLOYD BABY CARRIAGE, $30. 385-5806.

ELECTROLUX, NICE CONDITION. 658-5184.

QUICK-FREEZ FRIDGE, GOOD condition, 9 cu. ft., $35. 479-5464.

LADY'S SLIGHTLY USED SUITS and dresses, sizes 10 to 14. 384-6589.

82 MISCELLANEOUS FOR SALE

A A A A A A A A A A A
STANDARD'S
BARGAIN ANNEX
USED FURNITURE
SPECIALS!

Lynem 2-Pce Green Chesterfield $64.50
Simmons Hide-a-Bed $79.50
2-Pce Brown Lounge Suite $69.00
USED APPLIANCES, TOO!
40" Viking Electric Range $69.00
Inglis Automatic Washer $69.00
Kitchen Aid Dishwasher—Built-in style $69.00

STANDARD FURNITURE
BARGAIN ANNEX
843 Pandora
(Opp. B.C. Hydro)
A A A A A A A A A A A

BE AN EARLY BIRD!

Let us service your Power Mower so that it will be ready for spring. Free storage — pay later.

VICTORIA
LAWNMOWER HOSPITAL
834 Johnson St. 386-8338

CHEESE CHEESE CHEESE
Serve some Goat's milk cheese or Sheep's milk cheese and discover a delicious different flavour.

130 KINDS OF CHEESE
Gorge Road at Harriet 383-6024

PORTABLE GENERATOR
INSTANT POWER — ANYWHERE! Ideal for small power tools, camping, boating and for charging batteries.

JOHN WALT ELECTRIC
587 Johnson 382-6314

ALL VACS
Repairs to all makes of vacuum cleaners. Rebuilts at reasonable prices. Terms. Free pick up, delivery, estimates. 658-5311.

FIRBANK FARM
1180 ROYAL OAK AVE.
Fresh garden produce.
Boiling Fowl $1 Each
Farm fresh eggs.

NEW AND USED WASHERS AND dryers. Island Washer Sales and Service. 675 Chatham. 383-6413.

A.B.C. ELECTRIC — 382-7221
New and rebuilt Appliances, Vacuum cleaners, polishers, etc. One year warranty, good selection. Reasonable prices. 821 Fort St.

MUSKRAT BACK JACKET, A-1 condition, valued at $200 will sell for $175 or near offer; 1, 9x12 cabin tent, $45. 478-6822 after 5.

WATERPROOF TARPAULINS IN all sizes and weights.
VICTORIA TENT & AWNING CO.
831 Fisgard St. 382-5215

FREEZER BREAD
FREE DELIVERY
FRESH OR DAY OLD
Price list and delivery 388-5340

RECONDITIONED TYPEWRITERS
Full warranty, reasonably priced. Turner Business Machines. 384-0145. 1014 Yates.

STAINLESS STEEL SINK, 4' BY 18" by 6". Suitable for photo dark room, complete with stand. 385-2172, 6 to 9 p.m.

WANTED: ENGLISH 91 CORREspondence course (notes) or English literature 12 correspondence course (notes). 382-8074.

SPODE DINNER SERVICE FOR 12. 280 King George Terrace, evenings.

DISCOVER HOW DELICIOUS honey can be! Try Babe's Honey 1698 Lansdowne. Mon. thru Sat.

ONE WESTINGHOUSE FRIDGE, good working order, $40. 385-6816 after 5 p.m.

CROCHETED DOILIES. MAY BE used for Christmas gifts. 900 Delwood, 388-6035.

PAY UTILITY BILLS AT
McCALL DAVEY DRUG STORES
PRESCRIPTION SPECIALISTS

DARK BROWN BORG COAT, SIZE 12-14, worn once, $35. 382-2872.

NEAR NEW ROLLAWAY COT, $25. 382-4178.

ELIZABETH'S FLOPPY DOLLS, order now for Xmas. 385-8114.

ELECTRIC ADDING MACHINE and cheque writer. 385-6124.

NEW ⅓-H.P. MOTORS, $28.95 UP. Hunt's Electric, 382-7741.

VIKING DE LUXE FRIDGE. Phone 384-5976.

BUGGY, $30.
385-2856.

MEN'S GOOD CLOTHING SOLD and bought at the Bazaar. 382-2814.

83 MISCELLANEOUS WANTED

NEED CASH?
Cash paid for good tools, cameras, all types of musical instruments. What have you? Island Trading NOW AT 630 JOHNSON Street just down from Douglas. 384-5354.

THE SALVATION ARMY
Men's Social Service and Rehabilitation Centre need your used furniture, clothing, household goods, paper, etc. to carry on our Social Program. Please phone 386-3295.

WE PAY CASH
For used office desks and chairs.
388-6112
B & D OFFICE INTERIORS

USED, MODERN, COMMERCIAL or studio kiln for firing pottery. State condition and age. Victoria Press, Box 287.

WANTED — 2 SALMON TROLLing rods, reels, and lures. Reasonable. 477-2663.

LUNDS AUCTIONEERS
BUY—SELL—APPRAISE
926 Fort 386-3308

MAYNARD'S AUCTIONEERS
Cash offers on all types of furnishings. 388-5191.

SURVEYOR'S LEVEL REQUIRED, good condition. Berry Engineering. 383-0812.

CHRISTMAS TREES WANTED, willing to cut. 386-8511.

REFRIGERATORS AND FREEZERS BOUGHT. 384-7813. All-Temp.

COMICS, POCKET BOOKS, MAGAzines, Snowden's, 1217 Broad St.

CASH FOR LOGS AND TREES. S. Diamond Ltd., 652-2813.

83 MISCELLANEOUS WANTED

SPOT CASH

Northern B.C. buyer will make cash offers on all furnishings, appliances, boats, guns, tools, etc. 388-6313.

COUNTRY AND CITY AUCTIONS

CASH — CASH — CASH
For furnishings, tools or what have you

DAILY PICKUP SERVICE
FREE APPRAISALS
478-1212
SALES EVERY SATURDAY 1 P.M.

AUCTION
ORIGINAL PAINTINGS
Paintings by RECOGNIZED Artists are now being received for our annual sale.
LUNDS 386-3308

FOR MONEY IN A HURRY, WE buy or loan money on tools, guns and musical instruments. Broad-Johnson Trading Centre, 617-619 Johnson Street (opposite Pet Shop). 383-9512.

GOOD BOOKS ALWAYS BOUGHT
HAUNTED BOOKSHOP
843 Fort 382-1427

JUNK CARS
And Bodies Hauled.
Williams 382-9395

WANTED — PIANOS, ORGANS, musical instruments for cash. Willis Music Studio, 1320 Broad St. 385-5242.

BEST CASH PRICES FOR FURNIture, trunks, heaters. Reliable Used Furniture, phone 483-6714.

WE BUY YOUR FURNITURE, miscellaneous, or what have you? Best cash prices. 383-6344.

WANTED — 4'X8' POOL TABLE with pool balls. Reasonable. Please phone 382-2205 after 6 p.m.

KILSHAW'S
CASH FOR FURNISHINGS
384-6441

WILL PAY CASH FOR MAN'S leather coat. 658-5727.

WANTED: UTILITY TRAILER AND Air Canada Kennel. 478-2784.

WANTED—LADY'S BOWLING BALL in good condition. 382-5438.

BANJO UKULELE, GEORGE Formby type. Phone 478-1272.

WANTED OLD TIME MUSIC boxes. 384-4972.

JANE'S FIGHTING SHIPS, RECENT. 382-8693.

BELT SANDER.
477-3762.

WANTED — DEEP FREEZE. Reasonable. 477-6501.

84 SWAPS

ANYTHING TAKEN IN TRADE AT
The People's Store
PEOPLE'S TRADING POST
2510 Trans-Canada Highway. 478-3933
Open Sunday, 1-6 p.m.

WANT TYPEWRITER OR PHOTOenlarger for new 7x35 binoculars, value, $30.00. Write fully Victoria Press, Box 323.

WILL TAKE DESK, ADD. MACH., or whatever in payment for 1961 Corvair 6 auto., radio, new tires and paint. Value $800. 478-3793 eves.

HUNTING BUGGY, '56 VOLKSwagen tow hitch, top cut off. Good running order; for boat, motor or? 477-4051.

IMMACULATE '57 FORD 2-DOOR, V-8, auto, for motorbike 90-cc and—or cash. 479-1084.

MYNA BIRD AND CAGE, FOR car, cash or what have you? 383-5144 after 6.

SWAP FURNITURE FOR HOUSE trailer. 385-2272.

COMBINATION OIL AND GAS range. Swap or sell. 383-8269.

ONE CHILD'S RALEIGH CHAIN-driven tricycle. 656-2080.

85 ANTIQUES

TOP CASH PRICES PAID FOR old silver, jewellery, china, glass, pictures, small furniture, curios, etc. Bygones Antiques from Vancouver now at 1030 Fort, 386-7113.

86 MISCELLANEOUS TO RENT

ARTHRITIC SUFFERERS
You can now rent Niagara Cycle Massage therapy equipment. For further information phone 386-0881 days or evenings or write Victoria Press, Box 817.

RENT TO OWN
New sewing machine, $2.50 weekly
SAWYER SEWING
811 Fort St. 388-6228

20 TON WALK IN FREEZER, $38 per month, elec. included. Call 479-3687.

87 WANTED TO RENT MISCELLANEOUS

WANTED TO RENT 2-CAR garage, preferably Gorge area. 385-2596.

90 PETS AND SUPPLIES

2 YEAR OLD BORDER COLLIE, Labrador Cross wishes to be given to a home in the country. Nice looking dog, affectionate, intelligent and quick to learn. 652-1545.

SPECHTS AQUARIUM
and pet shop, 1229 Gov't (opp Post Office). OFFERS Hartz mountain aquariums and cages; pet starter; sets now, $19.95.

CHIHUAHUA PUPPIES FOR sale. Male and female. Very reasonable. 383-1873.

UNREGISTERED THOROUGHbred German Shepherd pups. 479-4719.

IRISH SETTER PUPS, REGISTERed. 4040 Lockehaven Drive after 6 p.m.

CAVALCADE KENNELS — PUG pups, Lassie Collies. 479-5891.

REGISTERED BASSET HOUND puppies. 479-1348.

THE DOGGY WASH
3214 Douglas 383-9698

REGISTERED ENGLISH COCKER puppies. 479-2115.

TOY TERRIER PUPPIES AND silver pheasants. 656-3400.

REG. BOXER PUPPIES
278-9864. 823 Cooney Rd., Richmond.

90 PETS AND SUPPLIES

AIREDALE PUPPIES, 8 WEEKS, registered, from imported championship stock. King of the Terriers. Happy disposition, excellent guard dogs. 5244 Del Monte. 658-5847.

GOOD SHEPHERD SHELTER, Mill Bay. We have Labradors, black and golden. Terriers, Spaniels. Puppies. 743-5368.

BLONDE LABRADOR, 3 YEARS old, free to good country home, good with children. 386-3892.

SOME YOUNG GROWN CATS ARE needing homes; also a Siamese. C.P.L., 383-8190 or 384-9482.

LOST SOMETHING RECENTLY? Golden Retriever pups, registered. 743-2208.

91 CHICKS, POULTRY, HATCHING EGGS, SUPPLIES

LAYING PULLETS ALSO bantams. 479-8594.

FOR SALE — 15 CHICKENS, 18 months. 75c each. Ph. 652-1492.

92 LIVESTOCK, SUPPLIES

BRED LACOMBE YORKSHIRE cross sows. Lacombe weaners. 652-1535.

FOR SALE — 8 WEEKS OLD weaner pigs, well started and wormed. $15 each. 656-3130.

WANTED ENGLISH RIDING saddle. 383-6052 after 6 p.m.

QUIET GENTLE HOLSTEIN, second calf, $200. 656-3505.

WEANER PIGS. 656-2187

99 NEW CAR DIRECTORY

DATSUN . . . No. 2 IMPORT in the U.S.A. and Canada. From $1895 fully equipped. Call Phil Hendry, 386-6168. David Motors.

100 CARS FOR SALE

'66 DOVELL MOTORS '66
All used car clearance

63 BEAUMONT Custom sport, bucket seats, console, automatic, 6-cylinder, radio. Power steering, power brakes. Two-tone red and white. Regularly $1795, now $1595
60 VALIANT U200 automatic, 4-door, radio. A cream puff! Regularly $1095 now $995
62 VOLKSWAGEN, was $1095, now $765
58 VOLKSWAGEN. Was $795, now $565
57 VOLKSWAGEN. Was $595, now $495
58 CHEVROLET station wagon, V-8 standard. One of the best of this year. Was $895, now $765
56 AMERICAN PONTIAC 348 cu. in. power, 2-door hardtop automatic. Was $795, now $595
58 CHEVROLET 2-door. Stock car special. Was $895, now $795
62 CHEVROLET 2-door hardtop. Young man's dream car. Immaculate. Was $895, now $795
48 MERCURY ½ ton. A good running truck. Regularly $495, now $395

We Give a Warranty
With all Used Cars
ASK FOR THOR
Pacific '66
1025 Hillside 386-7932

BRITISH CAR CENTRE
YATES AT QUADRA

Visit Our Indoor Showroom for Used Cars
64 RENAULT R-8 Sedan—1 owner. This is a little beauty. Looks and drives like a new car $1095
64 AUSTIN 1100—This popular model is in excellent condition throughout $1095
64 ANGLIA — Very clean throughout. Ideal student car $995
62 ENVOY — A low-mileage, well-cared-for unit $995
58 AUSTIN A-55—Excellent transportation $595

BRITISH CAR CENTRE
(Div. of Peter Pollen Ford)
Yates at Quadra 384-5555

MUST SELL
BARGAINS
'63 Buick Wildcat, 4-Dr. Hardtop. All accessories. Big V-8 automatic, only $1,850
'62 Chrysler Crown Imperial 4-dr. Hardtop. A real luxury car. Beautiful Angora White, only $1,850
'63 Chevrolet 4-dr. automatic station wagon, custom radio, etc. A real buy here, only $1,850
'60 Ford 4-dr. station wagon. Radio, 2-tone. Very clean and roomy, only $695
'60 Mercedes Benz 190-D. Special Price, only $895
All offers or trades considered
See at
COLWOOD MOTORS
1836 Island Highway
478-1824

TRUCK BARGAINS
AT COLWOOD CORNERS
65 Ford "332" V-8, 4-speed ½-ton $1,795
65 Ford V-8, big 352 motor $1,895
65 GMC 6 Long wide box $1,750
65 Chev. 292 motor, long box $1,495
64 Mercury Long wide box $1,395
64 GMC ½ Ton Panel $1,295
63 International 44 Scout $1,750
56 Fargo ½-ton pickup $595
59 Chev. ½-ton pickup $595
55 GMC ½ ton de luxe Cab $595
54 Chev. 2-ton Moving van $895
56 VW Window Van, '65 motor $695
COLWOOD MOTORS
1836 Island Highway
478-1824

1966
HONDA 600
Racing Red Sports
Convertible
Only $1595
BRIAN HOLLEY MOTORS
750 Broughton 384-3221
Open weeknights 'til 9 p.m.

HILLIARD AUTO SERVICES LTD. Trades and terms on all cars. New TV R. Call in for demonstration.
56 CHEVROLET 6 standard. Radio. Recent new motor. Complete $750
55 PONTIAC 2-door hardtop. Floor shift. V-8 ..... $395
54 AUSTIN $395
65 CHEVROLET 6 standard $1695
(Opposite Memorial Arena)
PHONE 383-7811 or 382-1500

SIDNEY AUTO SALES
'61 MORRIS STATION WAGON $695
'55 ZEPHYR $250
'53 AUSTIN $100
'55 BUICK HARDTOP $295
'57 AUSTIN HEALY $800
'61 PONTIAC STRATO AUTO. $995
'62 GMC ½-TON $1,395
'57 PLYMOUTH Belvedere $550
9775 5TH ST. SIDNEY 656-3812

1959
Mercury Station Wagon
V8, Automatic, Radio
Only $995
BRIAN HOLLEY MOTORS
750 Broughton 384-3221
Open weeknights 'til 9 p.m.

1966 GTO
Coupe, only 6,000 original miles, estate car, 389 cu. in. engine, 360 h.p., triple 2-barrel carbs, 4-speed Munsey transmission. Hearst shifter, radio, red line wide oval tires, red with black buckets.
CALL COLLECT:
MR. WILEY, 674-0511

BURNSIDE TEXACO
1967 Camaro, 327 cu. in. motor, radio, automatic. Only 5,000 miles $3,795
1966 V.W. 1500 ..... $1,575
1963 Plymouth V-8 4-door sedan $1,795
Your Volkswagen Specialist
384-5812

1963 PONTIAC BONNEVILLE Conv. 389 cu. in. tri-power, bucket seats, console shift, complete leather interior. Immaculate condition. $2,600. Accept trade, can finance. 477-2371.

FORCED TO SELL
1 owner, '63 automatic 6 cylinder Comet convertible. Custom radio, white wall tires. Padded dash and visors. Asking, $1550. 385-8378.

1967 DODGE CORONET 4-DOOR sedan, fantastic saving, as new throughout. 100 per cent financing, any trades taken. Full particulars 658-5398.

WHOLESALE. WHY PAY MORE? NOTHING DOWN. ART'S CARS, BURNSIDE AT HARRIET.

'62 MINI MORRIS STATION wagon. Must sell. Going abroad. $645. 382-5496 or 386-4111.

SACRIFICE, MUST SELL. '62 BUICK convertible $1,000. Phone 385-1513.

'57 FORD 2-DOOR HARDTOP. A good clean car. 478-4080.

1966 VIVA. RADIO, SEAT BELTS, 7,000 miles. 384-4631.

LICENSE LOST '57 MONARCH, good shape. $275. 478-1888.

100 CARS FOR SALE

ENSIGN
CHRYSLER PLYMOUTH
48-HOUR
WEEKEND SALE
30 CARS MUST BE SOLD

67 PLYMOUTH Sport Fury 2-door hardtop, Big V-8 motor, automatic, power steering and brakes, custom radio, bucket seats and console. Balance 5 yr. 50,000 mile warranty.
Cost New $4600
SALE PRICE $3593

67 SUNBEAM Tiger sport roadster, V-8 motor, company driven car, like new. New car warranty.
Cost New $4300
SALE PRICE $3593

66 DODGE Polara 880 2-door hardtop, V-8 motor, automatic, power steering and brakes, custom radio. Balance 5 yr. 50,000 mile warranty.
Regular $3195
SALE PRICE $2991

66 PLYMOUTH Fury III 4-door hardtop, V-8 motor, automatic, power steering, brakes and windows, custom radio. Balance 5 yr. 50,000 mile warranty.
Regular $2995
SALE PRICE $2797

65 CHRYSLER Windsor 2-door sedan, V-8 motor, automatic, power steering and brakes, custom radio. Balance 5 yr. 50,000 mile warranty.
Regular $3195
SALE PRICE $2991

65 VALIANT V200, 2-door sedan. Slant 6 motor, automatic. Balance 5 yr. 50,000 mile warranty.
Regular $2095
SALE PRICE $1898

64 METEOR sedan, V-8 motor, whitewall tires.
Regular $1895
SALE PRICE $1691

63 VALIANT Signet 2-door hardtop, slant 6 motor, bucket seats.
Regular $1595
SALE PRICE $1393

67 CHRYSLER Newport 2-door hardtop, V-8 motor, automatic, power steering and brakes, custom radio, vinyl roof. Balance 5 yr. 50,000 mile warranty.
Cost New $4900
SALE Price $3991

67 PLYMOUTH Fury 2-door sedan, automatic transmission. Brand new. 5 yr. 50,000 mile warranty.
Cost New $3200
SALE PRICE $2797

66 PLYMOUTH Belvedere II 4-door 9 passenger station wagon, V-8 motor, automatic, power steering, custom radio. Balance 5 yr. 50,000 mile warranty.
Regular $3195
SALE PRICE $2991

MORE THAN 100
TOP QUALITY CARS
ON DISPLAY
UNDER THE
'BIG SIGN'
at
ENSIGN
CHRYSLER PLYMOUTH
930 Yates Street
386-2411
Open weekdays till 9

100 CARS FOR SALE

ENSIGN
CHRYSLER PLYMOUTH
48-HOUR
WEEKEND SALE
30 CARS MUST BE SOLD

66 PLYMOUTH Fury II 4-door sedan, V-8 motor, automatic, custom radio. Balance 5 yr. 50,000 mile warranty.
Regular $2595
SALE PRICE $2393

66 CHEVROLET Biscayne 4-door sedan. Low mileage car.
Regular $2495
SALE PRICE $2191

65 FORD Falcon 4-door station wagon, Big 6, automatic transmission.
Regular $2295
SALE PRICE $2092

64 CORVAIR Monza 2-door, bucket seats, 4-speed transmission.
Regular $1895
SALE PRICE $1591

63 VALIANT V 100 4-door sedan, slant 6 motor, automatic, radio.
Regular $1595
SALE PRICE $1393

62 METEOR Comet 4-door station wagon, automatic transmission, radio.
Regular $1395
SALE PRICE $1195

59 THUNDERBIRD hardtop coupe, fully equipped.
Regular $1595
SALE PRICE $1393

57 BUICK 4-door station wagon, V-8, automatic, power steering, radio.
Regular $695
SALE PRICE $595

62 ACADIAN Beaumont 4-door sedan, automatic, radio.
Regular $1495
SALE PRICE $1292

59 CHEVROLET Impala 4-door hardtop, V-8 motor, automatic, radio.
Regular $895
SALE PRICE $696

56 OLDS 4-door hardtop, V-8 motor, automatic, power steering and brakes.
Regular $695
SALE PRICE $555

67 FARGO D 100 Sweptline pickup, 6 cylinder automatic, tutone, heavy duty suspension. Balance 5 yr. 50,000 mile warranty.
Regular $2895
SALE PRICE $2494

67 FARGO Transivan ½-ton panel, new, 5 yr. 50,000 mile warranty.
Regular $2895
SALE PRICE $2595

MORE THAN 100
TOP QUALITY CARS
ON DISPLAY
UNDER THE
'BIG SIGN'
at
ENSIGN
CHRYSLER PLYMOUTH
930 Yates Street
386-2411
Open weekdays till 9

100 CARS FOR SALE

ENSIGN
CHRYSLER PLYMOUTH
48-HOUR
WEEKEND SALE
30 CARS MUST BE SOLD!

59 FARGO 2-ton truck, Baby duals, 4-speed transmission, large box.
Regular $1395
SALE PRICE $1085

57 FARGO D-400 2-ton, cab and chassis, Baby duals, 4-speed transmission.
Regular $795
SALE PRICE $595

MORE THAN 100
TOP QUALITY CARS
ON DISPLAY
UNDER THE
'BIG SIGN'
at
ENSIGN
CHRYSLER PLYMOUTH
930 Yates Street
386-2411
Open weekdays till 9

SUBURBAN
N O R T H
ON
DOUGLAS

1968
CORTINA
Headquarters
Priced
From $2195
Instant Delivery! !
Ford Finance! !

RALPH PASHLEY
WILL BE HERE
THURSDAY
FRIDAY
and
SATURDAY
WITH HIS
HOT LINE
PROGRAM
LIVE

AT
SUBURBAN
"COUGAR
COUNTRY"
386-6131

HORWOOD BROS.
66 AUSTIN Cambridge Sedan. Excellent condition $1795
64 PLYMOUTH Fury, 4-door sedan, automatic, custom radio $1749
64 CORVAIR 700 Sedan. Automatic, radio, 1 owner $1295
63 VOLKSWAGEN 1200. A popular model in good condition $1295
62 AUSTIN Westminster, 6-cylinder, automatic transmission, low mileage $1395
62 VALIANT exceptionally clean. Low mileage $1195
61 OLDSMOBILE Super 88 Convertible, V-8 automatic, power steering power brakes. WAS $1795 ..... NOW $1495
61 AUSTIN A 55 Sedan, economical transportation $795
59 PONTIAC sedan, 6-cylinder, recent tires, radio, valve grind, brakes $795
USED CARS WANTED
MUST BE GOOD
Austin — MG
Rolls Royce — Citroen
810 Johnson 385-1451

MALIBU MOTORS
THIRD ANNIVERSARY SALE
64 Renault Station Wagon. Reg. $895 ..... Sale $850
63 Pontiac Convertible. Reg. $795 ..... Sale $695
61 Oldsmobile Hardtop. Reg. $895 ..... Sale $695
60 Vauxhall Station Wagon. Reg. $495 ..... Sale $395
59 Pontiac, V-8, Station Wagon. Reg. $825 ..... Sale $595
59 Chev. Sedan. Reg. $795 Sale $595
58 Pontiac, automatic. Reg. $650 ..... Sale $350
57 Plymouth Station Wagon. Reg. $350 ..... Sale $250
57 Chev. Tudor. Reg. $195 Sale $150
56 Pontiac Tudor. Reg. $295 ..... Sale $199
54 Hillman. Reg. $150. ..... Sale $25
54 Monarch. Reg. $150. ..... Sale $25
All Cars Winterized
385-1221 Johnson at Quadra

HOUSTON CAR-O-SELL
67 CHEVY II, full warranty $2195
65 MUSTANG, floor shift $2150
64 PONTIAC Sedan, 6 cyl. $1595
63 CHEVROLET Sedan $1295
64 IMPALA Convertible, V-8 ..... $2395
65 MUSTANG V8 Convert. Console
64 FORD Galaxie V-8 wagon $2125
64 CHEVY II Nova $1295
63 FALCON Sedan $1295
TRADES—EASY TERMS
2013 Quadra Street 382-3322
Open 9 a.m. to 9 p.m.

1967 PONTIAC PARISIENNE, 4-door hardtop, power steering and brakes, shade light glass, transistor radio with rear speaker, undercoated, whitewalls and snow tires. 7,400 miles. This is a new car. Regular $4,526. Only $3,995. 3884 Carey Rd. 479-8836.

1963 VALIANT 4-DOOR, AUTOMATIC. The finest compact in captivity. This is a car you can well afford to buy but can't afford to miss. Will accept any trade. 100 per cent financing available. 656-5398.

MUST SELL IMMEDIATELY
'65 Valiant Signet, 2-door hardtop, big 6 motor, console, bucket seats, vinyl top, etc. $1,600. 652-1195

'59 METEOR MONTCALM, 2-DOOR hardtop, big motor, new paint, A-1 condition. 383-6963.

1962 PONTIAC PARISIENNE, 2-door hardtop, stick 8, like new, offers. 382-8959.

1960 KARMAN GHIA, EXCELLENT condition, recent overhauled motor, new paint job, $1,100. Ph. 656-3614.

'61 FORD FALCON 6 STANDARD, good condition, $575. 479-2117.

100 CARS FOR SALE

M M M M M M M M M M

LOOK IN AT MORRISONS
ON
DOUGLAS
For Eye-Opening
Specials!
IN USED CARS!

1966 CHEVROLET Impala, 4-door hardtop, V-8, automatic drive, power steering, and power brakes $2995

1966 CHEVELLE Station wagon, V-8, with radio. Special $2795

1966 DATSUN Sedan, just arrived and only ..$1495

1965 CORVAIR Corsa, 4-speed transmission, with radio.
SPECIAL $1899

1965 FALCON, 2-door, with radio.
Reg. $1995 ..... $1740

1965 CORVAIR 500, 2-door hardtop with radio and automatic drive.
SPECIAL $1742

1965 PONTIAC Strato Chief, with radio, down from $2195 to only $1888

GET WHAT YOU
KNOW
YOUR CAR IS WORTH
IN TRADE!

1964 BUICK LeSabre, 2-door hardtop, fully power equipped $2695

1964 CADILLAC Convertible, fully power equipped $4388

1964 OLDSMOBILE Super 88 Sedan, fully power equipped $2995

1964 PONTIAC, automatic and radio $1895

1964 COMET 202, 2-door, 6 cylinder $1795

WHY PAY MORE?
AND REMEMBER
NO PAYMENTS UNTIL
JANUARY 1968

1963 FORD Galaxie Sedan, 6 cylinder with radio $1495

1963 RAMBLER Sedan, 6, automatic $1295

1963 CHEVROLET Bel Air, automatic drive, radio $1795

1963 OLSMOBILE Dynamic 88 Sedan, fully power equipped $2295

OPEN EVENINGS
WITH AN OPEN MIND
FOR YOUR KIND
OF DEAL!

1962 VALIANT Station Wagon, now ONLY $1088

1962 DODGE 440 Sedan, V-8, automatic, radio, was $1295, now ONLY $1140

1961 MERCEDES 180 Sedan, special, ONLY $942

1961 METEOR, 2-door, 6-cylinder with radio, reduced from $1095 to ONLY $890

1960 VALIANT Station wagon, 6 cylinder with radio. Reg. $695. NOW ONLY $564

1965 BUICK, 4-door hardtop, fully power equipped. Was $795. NOW ONLY $666

1959 CHEVROLET, 6-cylinder.
SPECIAL ONLY $480

1959 PONTIAC, reduced from $595 to $435

1959 OLDSMOBILE Sedan, automatic drive of course. Reduced to ONLY $388

SAVE ON USED TRUCKS,
TOO!
MORRISON
CHEVROLET
OLDSMOBILE
LTD.
3050 DOUGLAS STREET
OPP. MAYFAIR
385-5777

M M M M M M M M M M

100 CARS FOR SALE

EMPRESS
PONTIAC BUICK LTD.
"Where People Send there friends for
A GOOD DEAL AND
A GOOD DEAL MORE"

67 PONTIAC Laurentian 9-passenger station wagon. V8 396 engine, automatic, 3-speed transmission, radio, power steering, power brakes. Color blue $3995

67 PONTIAC Laurentian 4-door station wagon. V8 327 engine, automatic, radio, power steering, power brakes. Shade light glass $3895

67 PONTIAC 2-plus-2 Sports coupe, V-8, automatic, console shift, bucket seats, power steering, power brakes, custom radio. Color, green .$3595

67 PONTIAC Parisienne 4-door hardtop V-8, automatic, radio, power steering, brakes, one owner $3295

67 ACADIAN Invader sedan, radio. One owner $2395

67 ACADIAN Canso sedan, automatic, radio, one owner $2695

66 BUICK Le Sabre Sports coupe. Automatic, radio, power steering, power brakes, soft trim roof, 1 owner. Color maroon. $3685

66 OLDSMOBILE Cutlass convertible, V-8, automatic, radio, power steering, power brakes $3395

66 PLYMOUTH sedan, automatic, blue $2395

65 PONTIAC Laurentian sedan. One owner $1995

65 CORVAIR Monza 2-Door Hardtop, Bucket seats. Color Black $2195

65 OLDSMOBILE Delta 4-door hardtop, automatic, radio, power steering, brakes. One owner $2995

65 BEAUMONT 4-door station wagon, radio, color blue $2395

65 CHEVROLET Biscayne sedan, color yellow $1795

64 BUICK LeSabre sedan, automatic, radio, power steering, brakes. One owner $2295

64 DODGE sedan, radio, blue $1695

64 COMET Caliente Sedan, automatic, radio. Color red $1695

63 CHEVROLET Biscayne sedan, color brown..$1395

63 BUICK Wildcat sports convertible, automatic, radio, power steering, power brakes, bucket seats, console shift. $2695

63 COMET Deluxe Sedan, automatic, radio. Color turquoise $1395

63 FALCON, 6 cylinder sedan. Color, gold $1195

62 JAGUAR 3.8, Automatic. Color grey $2295

62 CHEVROLET, V-8, 4-door station wagon, color brown $1495

62 T-BIRD sports coupe, automatic, radio, power steering, power brakes, power windows, bucket seats $2195

60 FRONTENAC Station wagon. Automatic. Color blue $895

IMPORTS

66 VAUXHALL Viva, 4-speed transmission $1495

65 VAUXHALL Victor, blue $1395

63 VOLKSWAGEN, color white $895

62 ANGLIA $695

62 HILLMAN 1600 sedan $995

61 VAUXHALL Velox ..$995

61 CONSUL $695

61 ENVOY sedan $695

59 ZEPHYR sedan $495

59 AUSTIN A-40 ..... $450

50 AUSTIN, New tires ..$100

LOW COST
TRANSPORTATION

59 RAMBLER station wagon $595

57 PLYMOUTH sedan..$250

58 FORD sedan $395

57 BUICK sedan $395

57 FORD sedan $395

55 DODGE 2-door hardtop $295

A GOOD DEAL
AND
A GOOD DEAL MORE
AT
EMPRESS
PONTIAC — BUICK
900 Fort St. 847 Yates St.
382-7121

100 CARS FOR SALE

PETER POLLEN FORD
SATISFACTION
WE GUARANTEE that no one will sell you a better car at comparable prices. We will meet or better any legitimate deal. . . All we ask is a chance to prove it.
SAVE UP TO $500

67 MUSTANG Hardtop. V-8, automatic, radio, whitewalls, bucket seats. Vinyl top. Extremely low mileage and as new. Balance of new car warranty.
SPECIAL $3295

67 FALCON Sedan, low mileage, completely as new. Automatic, radio, whitewalls. Balance of new car warranty.
SPECIAL $2595

67 PONTIAC Parisienne 2-door hardtop, V-8, automatic, radio, power steering.
SPECIAL $3395

67 PONTIAC Parisienne 2-Plus-2 Sports, fully equipped.
SPECIAL $3595

67 CORTINA sedan, automatic transmission. As new. Ideal for the economy-minded buyer.
SPECIAL $2395

66 FAIRLANE 500 2-door hardtop, V-8 automatic, radio, power steering, wheel covers, whitewalls, a sharp much sought after model in spotless condition.
SPECIAL $2695

66 METEOR Rideau 500 V-8, automatic, radio, power steering. Extended 50,000 mile warranty. Was $2995, Save $500
SPECIAL $2495

66 RENAULT Caravelle Sports. Low mileage, hardtop and soft top. A real sporty model at a terific saving.
SPECIAL $1895

65 GALAXIE 500 XL 2-Door Hardtop. A beautiful car fully equipped, not another like it in town. New cost over $5,000.
SPECIAL $2795

65 PONTIAC Parisienne 4-door hardtop, V-8, automatic, custom radio, power steering, power brakes. A popular unit in spotless condition.
SPECIAL $2595

64 GALAXIE 500 2-door hardtop, V-8, automatic, radio, power steering, very attractive two-tone. Was $2295. Save $400
SPECIAL $1895

63 CHEVROLET Impala 2-door hardtop, V-8, automatic, power steering, power brakes, radio, sharp black with red interior.
SPECIAL $1895

62 MERCURY 2-door hardtop, finished in a gleaming black and chrome with matador red interior. V-8, automatic, radio, power steering. This is a beauty.
SPECIAL $1595

61 VOLVO Sports sedan. Extra clean condition. Don't miss this one at only.
SPECIAL $1095

60 PONTIAC 2-door hardtop, V-8. A sharp car for the modern young set.
SPECIAL $995

BUDGET SPECIALS

61 COMET sedan, custom radio. Attractive two-tone paint. Another excellent buy.
SPECIAL $895

60 PONTIAC Sedan, sharp new paint. Ideal family car.
SPECIAL $795

58 BUICK 2 door hardtop. Ideal for towing a boat or trailer.
SPECIAL $495

57 FORD. Excellent for transportation.
SPECIAL $295

IMPORT SPECIALS

63 CONSUL 315, very clean, low mileage.
SPECIAL $995

62 HILLMAN Super Minx. Attractive new two-tone. The ladies will just love this one.
SPECIAL $895

60 CONSUL Sedan. Excellent second car.
SPECIAL $495

1060 Yates, 384-1144
Open Until 9 p.m.

100 CARS FOR SALE

PLIMLEY
SINCE 1893
OUR
YEAR END
CLEARANCE SALE
of
SELECT USED CARS
Visit Us Today

66 DODGE Monaco 2-door hardtop, full power, floor shift, automatic, bucket seats. Balance of 5-year warranty. Low mileage. A steal at $3195

66 RAMBLER Rogue Convertible, big 6 automatic, radio. Mint condition. Reg. $2795. Reduced to $2545

66 AUSTIN 1800 Sedan — 1 owner. Reduced to $1895

66 RAMBLER 880 Ambassador. Big. Automatic, radio. Reduced to...$2395

65 BUICK, V-8, automatic, power steering, radio, one-owner, low mileage. Reduced to $2295

65 MG B, Wire wheels, fold away top $2095

65 CONSUL Cortina, radio. Reduced to $1295

63 PONTIAC Parisienne convertible. Full power with windows. V-8, automatic, radio reverberation. Reduced to $1795

62 JAGUAR 3.8 Sedan, automatic. Prestige and quality. Reduced to $2195

62 PONTIAC, V-8, automatic, radio. Top condition. Reduced to $1495

61 FORD Galaxie 500 Sedan, 6, automatic, radio. Reduced to $995

60 MONARCH Sedan, V-8, automatic. Reduced to $995

All cars winterized.
All cars price tagged.
1 year written warranty.
Low terms and payments.

60 RAMBLER $333
60 VAUXHALL $495
59 CHEV. $333
57 PLYMOUTH $175
55 MONARCH $277
54 ZODIAC $188
53 CHEV. $277
51 AUSTIN A-40 ..... $177

PLIMLEY
382-9121 1010 Yates

SPEEDWAY
VOLKSWAGEN
Quality Reconditioned
Used Cars

67 VOLKSWAGEN Fastback, only 800 miles on this demo. Full warranty. Reduced to $2695

67 VOLKSWAGEN convertible, with custom radio, fully guaranteed. Reduced to $2495

67 VOLKSWAGEN 1500 Station wagon, with radio. Only 3000 miles. Full warranty. Reduced to $2695

66 CHEVY II station wagon with custom radio, with standard shift. Reduced to $2195

65 FORD Econoline, Big 6 motor. Running well, with standard shift. Reduced to $2195

64 PONTIAC sedan, beige with brown top, spotless throughout. Reduced to $1795

64 VOLKSWAGEN 1500 station wagon, custom radio, nice family car. Reduced to $1695

62 PONTIAC 4-door sedan. Beautiful turquoise finish with custom radio. Reduced to $1295

60 PONTIAC 4-door sedan. V-8, automatic with custom radio, very clean. Reduced to $1095

58 CADILLAC 2-door hardtop, fully equipped and spotless. $1295

1968 VOLKSWAGENS
All Colours
All Models
As low as
$1923
With 2 Year or 24,000 mile warranty.

Always a good selection of low-cost reconditioned used VOLKSWAGENS. Bank financing on the spot.

Under the Revolving
VOLKSWAGEN.

SPEEDWAY
VOLKSWAGEN
971 Yates 385-2415

1963 PONTIAC SEDAN AUTOMATIC. Radio, original finish. 383-9412.

'63 BEL AIRE 6, AUTOMATIC radio, top condition. Cash. 384-0128.

100 CARS FOR SALE

— NATIONAL —
CHRYSLER DODGE
FOR
—Condition
—Selection
—Protection
—Terms
—Price
—All cars winterized

$ $ $ $ $ $ $ $ $ $ $ $
SAVE Hundreds
Still a few brand new
1967 DODGE Darts
North America's No. 1
$ $ $ $ $ $ $ $ $ $ $ $

67 DODGE Polara, 500 2-door hardtop, V-8, automatic transmission, power steering, radio. NOW $3195

66 CHEVELLE 4-door hardtop, V-8, automatic transmission, radio. One owner. NOW $2495

65 VALIANT V 200 sedan, big "6", 3-speed automatic transmission. NOW $1995

56 CADILLAC coupe, every conceivable luxury option. NOW $595

65 ACADIAN 2-door 6-cylinder, automatic transmission, radio, only 12,000 miles. NOW $2195

65 CHEVROLET Bel Air 4-door sedan, V-8, automatic transmission, only 30,000 case history miles. NOW $2295

64 CHEVROLET station wagon, V-8, automatic transmission. NOW $1795

63 PLYMOUTH 4-door sedan, V-8, automatic transmission, radio. NOW $1495

65 DODGE sedan, 6 cylinder, automatic transmission. NOW $1495

62 FORD Galaxie 4-door sedan, 6 cylinder, automatic transmission. NOW $1095

64 VALIANT Signet 2-door hardtop, bucket seats, automatic transmission, radio. NOW $1795

63 FORD Falcon sedan, 6 cylinder, standard transmission. Real nice unit. NOW $1095

58 CHEVROLET Bel Air 2-door hardtop, V-8, floor shift. Real nice unit. NOW $795

IMPORTS !

65 VAUXHALL super wagon $1695
64 ENVOY station wagon $1195
63 PEUGEOT sedan ...$995
63 HILLMAN Super Minx wagon $1095
63 VOLKSWAGEN "1500" sedan $1295
63 VOLKSWAGEN "1300" sedan $1095
62 SUNBEAM Alpine $1395
62 VAUXHALL sedan ..$895
61 AUSTIN sedan $695
59 SUNBEAM hardtop $695

— NATIONAL —
CHRYSLER — DODGE
819 YATES STREET
384-8174

J. C. MOTORS LTD.
67 MUSTANG 2+2 GT $2195
67 FORD Fairlane Hardtop $3595
66 METEOR HT. AT. V8 ..... $2995
65 STUDEBAKER Wag. 6-cyl. $1795
64 RAMBLER 880, V8, AT. $1695
62 CHEV. 4-Dr. Wagon $1695
62 CHEV. Convertible, V8 ..... $1595
59 METEOR Convertible, V-8 ..... $295
58 FORD Sedan, V-8, AT $495
58 FORD Delivery V-8 ..... $495
58 MERCURY Sedan $495
58 BUICK Sedan, automatic $495
58 MERCURY Hardtop $795
58 RENAULT Sedan $295
55 CHEV. 2-door $295
56 VOLKSWAGEN Van $295
837 Yates Street 384-0821

FOR VOLVO
The World's Finest Car
Call OTTO VERWOOD
DAVID MOTORS LTD.
386-6166 385-7128

64 BEL AIR SEDAN, V-8, AUTOMATIC, all power, positraction, radio. $1,795. 385-7281.

'63 VOLKSWAGEN DE LUXE, 1-owner car $1,125. 388-9088.

1958 ZEPHYR, EXCELLENT CONDITION, $125. 478-2498.

'58 PONTIAC, RUNS GOOD; $75. 478-8188 after 6.

1956 MERCEDES 190, NEW PAINT and tires, asking $625. 642-3368.

100 CARS FOR SALE

SAUNDERS & HITCHMAN

SPECIAL CLEARANCE ON USED CARS

65 DATSUN PL 410 4-door. 4-speed on the floor. Black with red interior ... $1395

64 VAUXHALL 4-door sedan, very clean ... $995

64 VOLKSWAGEN 2-door, spotless ... $1395

64 RENAULT R-8. Real nice ... $895

62 VALIANT 4-door station wagon, automatic, one owner ... $1295

60 RENAULT. Good transportation ... $395

60 AUSTIN 2-door A 40 $695

59 CHEVROLET, 2-door, Impala, hardtop ... $895

57 AUSTIN Sedan A55. Very clean ... $595

57 PONTIAC station wagon, V-8, automatic, 2-door ... $695

57 METEOR station wagon, V-8, automatic, 4-door, radio ... $395

57 PREFECT station wagon, a good clean car ... $395

56 METEOR, V8, standard transmission, radio. Good ... $395

56 AUSTIN sedan, a good one ... $395

"WE HAVE 2 CHALET CAMPERS TO GO AT WINTER PRICES!!"

SAUNDERS & HITCHMAN
2040 Cadboro Bay Road
383-7111-2

1960 IMPALA CONVERTIBLE. Power sterring, brakes, top. New transmission and paint. Radio and stereo tape player with tapes. Transfer forces sale. 652-2442 from 4-7 p.m.

MUST SELL '67 RANCHERO Fairlane 500. Metallic moss green. 289 V-8 automatic, most options. 7,300 miles. Asking $3,600 or reasonable offer. NO TRIFLERS. 398 Ker Ave. 384-6179.

IMMACULATE
1966 Beaumont Sport coupe. 327 V-8 automatic, consul, bucket seats, power steering, power brakes, radio. 14,000 miles. Trades accepted. 385-1587.

1964 RENAULT DAUPHINE, exceptionally low mileage, must be seen to be appreciated. $795 or nearest offer. 385-8797. 8 a.m. - 5:30 weekdays.

REPOSSESSION
1956 Ford, 4-door sedan, automatic transmission. Recent new motor, open for offers. Ph. 383-3354 days only. Evenings 382-5049.

1966 BUICK SPECIAL COUPE, automatic, radio, power steering, power brakes, gold in color with black vinyl roof, $2,800. Will take a trade. 479-3466.

REGISTERED AIREDALE TERRIERS, championship stock, excellent companion and guard dogs. Puppies available. Ralf Olin, Cedar, B.C. Ph. 753-1971.

MOVING — MUST SELL
1961 Meteor, V-8, sedan. Exceptionally clean with low mileage, new paint. 1598 Midgard. 477-4722.

'66 ENVOY DE LUXE MODEL, new snow tires, radio, only 9,000 miles. Still under warranty. Offers. 382-2614.

1956 MONARCH V-8 ALL POWER 2-door hardtop. Good shape. Reasonable. Ph. 382-5417 after 6, anytime Sunday.

TAKE CAR OR MOTORCYCLE ON '65 Morris 1000, '64 Valiant, '62 Fairlane, '61 Ford, '59 Vauxhall. Les Blow, 2940 Douglas St., 384-7843.

'56 DODGE V-8 WAGON, automatic, radio, motor completely rebuilt. Bills to show. First $195 firm. 652-2656.

1961 PONTIAC CONVERTIBLE, new paint, power steering, pushbutton radio, new tires, spoked hubs, $1299. 388-5301.

WILL TAKE DESK, ADD. MACH. or whatever in payment for 1961 Corvair 6 auto., radio, new tires and paint. Value $800. 478-3798 eves.

'60 OLDS SUPER 88. 4-DOOR hardtop, all power, twin speakers, new tires, excellent condition. 479-6388.

LUXURY CAR
1960 MONARCH SEDAN. POWER EQUIPPED. IMMACULATE AND IN TOP CONDITION. $950. 386-9480.

1964 CORVAIR 700, RADIO, heater, automatic transmission, low mileage, clean car, private sale. 479-1816.

'58 CHEV. 4-DOOR, V-8 AUTOmatic, good tires, brakes, radio. Very clean, $500. 656-1701 after 6 p.m.

'64 CHEV. SS, 327, AUTO., PS, PB, stereo tape, dual exhaust, new tires, bucket seats, etc. $2,495. 383-7680.

'57 FORD RANCHERO, 312 CU. IN., overdrive, standard, body excellent. New paint. $600 or close offer. Phone Gerry. 478-3853.

1968 RIVIERA, 2-DOOR HARDTOP, very clean with running gear and power option, all in excellent working condition. 383-5085.

'57 METEOR 4-DOOR STATION wagon, V-8, automatic, power steering, power brakes, good condition. 478-1058.

ATTENTION STUDENT — DRY, cheap transportation, '58 Volkswagen window van, good running condition, $500. 383-0490.

1967 VALIANT SIGNET 2-DOOR sedan, automatic, radio. Like new. Can finance. 384-5843 between 5 and 8 p.m.

MERCEDES-BENZ
Sales—Parts—Service
THREE POINT MOTORS LTD.
760 Johnson St. 386-9311

LOOK
1961 Chevy Nomad station wagon, V-8, automatic, power equipment, brakes, etc. Offers. 656-3508.

'64 STRATO-CHIEF AUTOMATIC, needs minor body repairs. What offers? 383-7890.

'56 METEOR SEDAN DELIVERY, V-8 standard transmission, very good condition. 479-4428.

'61 PONTIAC 4-DOOR 6 AUTOmatic, recent motor job, $700 or best offer. 385-3981.

1967 DE LUXE VOLKSWAGEN only 4800 miles, $1700. Phone 642-5931.

'57 PONTIAC GOOD SHAPE AND running condition. Ph. 477-6573 between 6 and 7 p.m.

1965 STUDEBAKER STATION wagon for sale. Best offer. 478-4346 between 4-7 p.m.

1966 MUSTANG, WILL ACCEPT trade or cash. 383-6615.

'57 PLYMOUTH, 6 CYLINDER, automatic, 1 owner. 652-2095.

56 FORD 2-DR. H.T., V-8, AUTOmatic, 383-8250.

'59 VOLKSWAGEN, NEW PAINT, motor overhauled. 652-1945.

'61 FALCON STATION WAGON, must sell, good shape. 388-0965.

'57 CHEV. STANDARD 6. EXCELlent transportation $495. 383-6863.

100 CARS FOR SALE

"YES SIR"

The 68's are selling like "HOT CAKES"

at DAVID MOTORS

Check these reconditioned pre-owned trades

WAGONS
WAGONS
WAGONS

1963 FALCON Wagon, in gleaming gold. Big six, standard shift ... $2085

1964 FALCON Wagon, 4-door, new Royal Blue paint ... $1895

1964 MORRIS Wagon, new paint, new tires, real clean. Radio etc. ... $1495

1964 VOLKSWAGEN 1500, pearl white, the three-door wagon ... $1495

1960 VAUXHALL Victor, radio, 4-door, compact wagon ... $595

1964 MERCURY Econoline camper, nicely attired. Buy now at winter price ... $1895

1962 INTERNATIONAL Travel-All with full seats, power locks, etc. ... $1295

SEDANS SEDANS SEDANS

1966 PONTIAC SS hardtop, V-8, power-loaded, white with white interior ... $2995

1965 METEOR sedan, full power. A real beauty to drive ... $2385

1963 PONTIAC sedan, six automatic, maroon and white ... $1795

1964 CHEV sedan, white with red interior, real clean ... $1885

Over 40 more to choose from. No down payment. Easy terms. No payments till after Christmas. 6 months warranty in writing.

OTTO VERWOOD
TERRY CROCKER
BRIAN DUNCAN
PHIL HENDRY

DAVID MOTORS LTD.
VOLVO — DATSUN
Sales and Service
1101 Yates St. 386-6168

TELMAC
U-N-D-E-R-S-E-L-L-S

64 RIVIERA "Sports" Reg. 4500 Try 3998
66 VOLVO 122S Reg. 2850 Try 2490
66 TOYOTA Crown Del. Reg. 2300 Try 1999
63 JAGUAR 3.8 Reg. 2130 Try 1899
62 IMPALA V-8, Hardtop Reg. 1850 Try 1598
62 OLDS Hardtop Reg. 1750 Try 1299
62 COMET De Luxe Reg. 1200 Try 998
63 VOLKS 1500 Wagon Reg. 1350 Try 799
60 PONTIAC V-8, Laurent. Reg. 950 Try 898
58 BUICK Hardtop Reg. 950 Try 599
60 FORD Consul Reg. 750 Try 499
58 OLDS A.T., 4-Dr. Reg. 750 Try 499
58 STUDE Champion Reg. 650 Try 399
60 PEUGEOT 4-DR. Reg. 550 Try 299
58 SUNBEAM Sports Reg. 450 Try 199
FIRST PAYMENT IN JAN.

N-O M-O-N-E-Y D-O-W-N
FIRST PAYMENT IN JAN.
PAYMENTS TO 48 MONTHS
Buy Any Car Without A Penny Down and Pay As You Drive

52 MG-TD — 65 Valiant — 63 Comet
61 Austin — 58 Champion — 61 Ford
64 TR — 63 Mercury — 67 Dodge
62 Comet — 62 Pontiac — 60 Olds
61 Ford — 52 Humber — 61 A 99
61 Volvo — 60 Peugeot — 63 Austin
59 Ford — 63 Triumph — 65 Monza
58 Stude — 67 Charger — 62 Chev
63 Volks — 63 Lincoln — 62 Jaguar
58 Olds — 62 Belvedere — 62 Olds
60 Lark — 64 Riviera — 60 Zephyr
66 122S — 62 Impala — 62 Plym.
61 Buick — 63 Continental — 64 Ford
57 Ford — 62 Parisienne — 59 Austin
64 Buick — 65 Corvair — 66 Toyota
60 Dodge — 58 Pontiac — 60 Stude
60 Plym. — 60 Pontiac — 58 Buick
60 Consul — 59 Rambler — 60 Falcon
58 Rapier — 62 Pontiac — 61 Monza

TRY TELMAC
We Won't Be Undersold
T-E-L-M-A-C
U-N-D-E-R-S-E-L-L-S
848 FORT—385-5441
OPEN EVENINGS

1959
RAMBLER CLASSIC
Station Wagon, Automatic, Radio.
Only $635
BRIAN HOLLEY MOTORS
750 Broughton 384-3221
Open weeknights 'til 9 p.m.

OFFERS
TAKES MY '60 CHRYSLER, APPROVED BY TEST CLINIC, 4-door hardtop, power steering, power brakes, whitewalls, radio, excellent interior, low mileage. Call between 11 a.m. and 6 p.m. Ask for Jim, 382-8231.

ONE OWNER
1965 Pontiac Parisienne 2-door hardtop, 327 cu. in. V-8 engine, power equipped, only 16,000 miles. Color blue. Immaculate and in top condition. Trade and terms accepted. 386-9480.

THE BEST BARGAIN BUY OF the week is my 1961 Ford V-8 Ranch Wagon, estate car. Duo-tone, white with blue top. This unit looks truly magnificent. Must be seen at only $850. 658-5886.

STATION WAGON 66 RAMBLER Classic 700. Showroom condition. Only 14,000 gentle miles, automatic 6 cylinder, by owner $2,500. Phone 386-9814 after 6 p.m.

60 RAMBLER SEDAN, IMMACULATE condition, $850. May be seen at Town and Country, 66 Service Station, 3447 Douglas St.

1931 A-ROADSTER, CHEV. MOTOR and trans., Olds. rear end. Stock body. Needs finishing. 383-5454.

BARGAIN, 1966 RENAULT. TOP shape, market value $1,400, at $1,150 cash. 388-4575 after 6 p.m.

FORCED TO SELL, IMMACULATE '64 Meteor. Best offer. 382-8200.

'57 PONTIAC WAGON, EXCELlent condition, $500. 385-4364.

'62 CHEV., V-8, RADIO, SNOW tires, good condition, $995. 479-5973.

'64 BEAUMONT WAGON, $1,995. Good condition. 385-1125.

65 ANGLIA
382-5963

1950 AUSTIN A40, GOOD RUNNING condition. 4028 Martha Cres.

1956 CHEV. RADIO, RECENT overhaul, $200. 385-3503.

'59 ZEPHYR, NEW MOTOR, 7,000 miles, $450. 478-5136.

LADY'S SECOND CAR. TAKE over payments. 383-1924.

'67 IMP, 2,000 MILES. LEAVE message. Fred. 2220 Cook St.

1962 RAMBLER, GOOD CONDITION must sell. $650. 477-4490.

'64 PARISIENNE CUSTOM SPORT convertible. Excellent. 385-8261.

1960 SUNBEAM 327 ENGINE, offers. 1176 Yates after 6 p.m.

1955 VAUXHALL VELOX, colonial white, $175. 478-1033.

COMPACT CAR, SELL OUTRIGHT or consider trade. 388-7083.

1966 CHRYSLER WINDSOR, 2-door hardtop. $2500. 383-4464.

REPOSSESSED CARS. NOTHING down. Payments only. 383-3924.

1952 HILLMAN SEDAN, GOOD condition. $90. 384-9116.

'51 METEOR, REBUILT ENGINE. 384-6339.

TUMBLEWEEDS

100 CARS FOR SALE

CADILLAC
1966 SEDAN DEVILLE 4-door hardtop leather upholstery, bucket seats, and all usual custom accessories. 13,000 original miles, balance of new car warranty. $6,175. GOOD discount if no trade-in. See at corner RICHMOND and NEWTON.
FREDERICK MOTORS LTD.
384-2121

65 BELAIRE WAGON V-8 ... $2,550
66 Buick Electra 225, 8,400 miles. Your offer.
VICTORIA JEEP 478-4233

1965 CHEV BISCAYNE, 6-CYLINder, standard $1795. May be seen at Town and Country 66 Service Station, 3447 Douglas St.

LEAVING, MUST SELL, CLEAN '59 Chev 2-door, exceptional engine, 4 new tires, radio. Reasonable to cash. 478-2140.

ONE OF THE BEST IN TOWN—1961 Austin 850 Countryman, low mileage, 42 m.p.gallon. Phone 477-2774.

'52 CHEV. 2-DOOR HARDTOP, completely rebuilt, V-8, powered. 385-5303.

1950 PACKARD, GOOD UPHOLstery, fair body and engine $50. 383-5370 after 5.

'59 FORD 2-DOOR, STANDARD 6, excellent condition. $595 or cash offer. 479-6631.

'58 METEOR, IMITATION HARDtop, V-8, rebuilt transmission. A-1 condition. Sacrifice at $450. 383-6863.

66 PONTIAC CONVERTIBLE, V-8 automatic, fully equipped, low mileage, $2,495. 652-1551.

'56 VAUXHALL CRESTA, 6 cylinder, radio, new paint. A-1 condition, $295. 384-3640.

1960 NASH RAMBLER. GOOD condition, $700 cash. 477-2533 after 5 p.m. or weekends.

1961 SINGER GAZELLE STATION wagon, a beauty, $795 or reasonable offer. Phone 382-4843.

1965 ENVOY, ONE OWNER CAR, 18,000 miles. $1,150 firm price. 385-7082.

101 FOREIGN IMPORT AND SPORT CARS

SPITFIRE MK III. NEW '68 models now at Brian Holley Motors. Your import car showplace at 750 Broughton 384-1161.

1966 M.G. MIDGET, EXCELLENT condition, 11,000 miles. $1,750. Must sell, getting married. 388-4012, 479-5525.

'63 MG MIDGET, CLEAN, GOOD condition, brand new pivcron tires, radio, $850 cash. 477-2316.

1961 TR3AA. REBUILT POWER train, radio, new top, excellent condition. $995 or best offer. 477-3436.

1966 ROVER 2000 T.C. MOST extras, exceptional cond. 753-8995 Nanaimo or 386-3003, Victoria.

MUST SELL 1959 MGA 1500, GOOD condition, no trade, new parts, $675. Ph. 478-3508.

1967 CORTINA LOTUS, OFFERS over $2,000. 656-3319.

1961 MGA 1600, EXCELLENT CONdition, $1,000. 384-8208.

1965 MGB. VERY GOOD CONDItion, approx. $1500. Phone 479-6985.

'64 MG MIDGET, A-1 SHAPE $1300. 384-7858.

JAGUAR XK 150 S, GOOD CONDItion, 38,750 miles, $1,695. 388-4337.

105 TIRES

FIRESTONE
SAFETY CHAMPIONS
670x15 — 4 Ply
Nylon Tubeless
Reg. $29.35 Only $17.95
(Exchange)
D & D TIRE LTD.
Victoria Duncan
382-7283 746-7191

$1 DOWN
$1 A WEEK
Buys a New Goodyear Tire
See us for Brake Relining, Wheel Alignment, Shocks and Mufflers
Easy. Easy Terms
VICTORIA TIRE LTD.
Government at Herald 382-6184

TWO 15" VOLKSWAGEN SNOW tires, 1 regular, 1 wheel. Good. No. 2. 1178 Fort.

106 TRUCKS

64 MERCURY ½-Ton Pickup, long wide box, custom cab, automatic transmission. A real beauty ... $1895

60 GMC Panel. Side windows. A very good unit. Can finance with nothing down and take trade. Full price ... $795

62 FORD Econoline Van. Special ... $995

NATIONAL
CHRYSLER DODGE
819 Yates St. 384-8174

63 CHEV PICKUP, 4-WHEEL hubs, heater, H.D. rear bumper. drive, hubs, heater, H.D. rear bumper.
52 JEEP, Ex-Navy ... $450
56 ¾-ton CHEV pick-up, 4-speed hydromatic, wide rear window $550
56 Cab-over GMC 3-ton V-8, motor overhauled ... $695
54 Cab-over 2-ton CHEV, van body, good tires ... $495
59 I.H.C. one-ton on Baby duals, C & C ... $595
Contact Mr. Ernie Clark at Oakcrest Foods, 3475 Quadra. Phone 384-7687. All orders considered

VICTORIA JEEP
56 Jeep 4 w.d. V-8 pickup ... $995
65 Jeep 4 w.d. V-8 wagon ... $3495
51 Jeep 4 w.d. pick-up ... $650
58 Jeep 4 w.d. 4-speed V-8, new ... $3995
65 Belaire wagon V-8 ... $2550
478-4233

FOR SALE—1960 4-WHEEL DRIVE Land Rover pickup. Really good condition, equipped with Warran hubs and heavy duty drum winch. Ideal farm, contractor or hunting vehicle, $1,500. Call Mr. Stothers, 385-3411 or 658-5285 evenings.

INTERNATIONAL 130 1-TON, hoist cattle rack, 100 bushel grain box, new paint job, good rubber, to be seen to be appreciated. Any reasonable offer accepted. Phone 656-4180.

SEE THE SENSATIONAL DATSUN 1-ton truck line. Pickups, flatdecks, stake sides, vans, camperettes and cruiser campers. David Motors Ltd. 386-6168.

'56 INTERNATIONAL 2-TON, 12-FT. van body, side and rear doors, new paint, good rubber. Will take trade. This truck is in good condition. 658-8492.

'58 GMC ¾-TON PICKUP, 4-SPEED transmission, 17" wheels. In very good condition. 384-2573.

'50 STUDEBAKER ½-TON PICKup, good running order $150. 479-6591.

1-TON I.H.C. TRUCK WITH STOCK rack. Suitable for farm work or transporting horses. 656-3287.

1957 3-TON CHEV. CAB AND chassis. Motor, tires, body good. $1100. Will take a trade. 479-3466.

67 DATSUN PICK-UP WITH camper. $3300. 479-1448.

106 TRUCKS

'67 DODGE 1-TON, 11' WHITE baked aluminum van. V-8 motor, baby duals, booster brakes. New. 1,100 miles. Firm, $3,500. 382-3253.

1960 INTERNATIONAL 1-TON ON duals with dump box, $1295.
GEO ENG TRUCK SALES LTD.
940 HILLSIDE 385-3054

'65 MERCURY ECONOLINE super-van, big engine, heavy duty equipment, radio. Trade considered. 384-9059 after 6.

1958 MERCURY 1-TON, 4-SPEED transmission, good shape, $800. Phone John at 382-1013 or 478-2866.

'68 GMC ¾-TON, '64 GMC ½-TON, clean. Les Blow, 2940 Douglas. 384-7843.

¾ TON MERCURY PANEL. 4-speed trans., winch, extra gas tank. Other extras. Price $550. 652-2296.

'51 CHEV., PICKUP, NEW RADIator, rear brakes, valve grind, radio, $195. 384-0243.

'56 FORD HALF-TON, V-8, 4-speed transmission, good condition, $600 or offers. 658-5098.

1941 INTERNATIONAL PICKUP—Runs well, licensed, $100. 386-8158.

'57 FARGO PICKUP V-8. EXCELlent condition. 382-6027.

107 PARTS, ACCESSORIES

New Wheels . . . $8.88
(Chev. Reg.)
Other makes and sizes in stock.
Used 13, 14, 15
Wheels in stock.
WESTERN OK TIRE STORE
2968 Douglas St.
(½ blk. south of Mayfair)

OUR NEW LOCATION
2150 Blanshard Street
Your Car's "Heart" is the
BATTERY
For a strong, sure start every time
GET an "ACME"
LOWEST PRICES IN TOWN
Delivered and Installed
FRANCIS BATTERY & TIRES LTD.
Retreading Specialists
383-7032

ELECTRIC WINCHES FROM 3,000 - 10,000 lbs. at CLARKE'S AUTO AND TRUCK PARTS
3233 Douglas St. 386-9621

RINGS, BEARINGS, GASKETS, EXchange brakeshoes, drum turning, pin fitting, valve seat machining. CORDS PISTON RINGS at 834 Johnson Street. 383-0011.

REBUILT '52 CHRYSLER 6, crash helmet, driving suit, 6 cylinder Smith's tach., SW electric full pump, miscellaneous. '49-'52 Chrysler parts. 479-2961.

LARGE STOCK OF NEW AND REbuilt parts. Sandy's Auto Parts. 1023 View St., 385-4478.

CHEV 4.56 POSITRACTION REAR end, $125 or best offer. 383-8412 days.

'56 CHEV. BELL HOUSING FLYwheel, clutch, transmission. Offers. 385-4364.

1957 PONTIAC 347 CU. IN. MOTOR (American), custom radio for '55 and '57 Pontiac. 388-9803.

4 NEAR NEW RADER MAGS, 15-inch wheel, 4 new 8.25x14 red line 4 ply tires. Best offer. 386-2769.

WANTED — AUSTIN A50 MOTOR or whole car. 384-6760.

WANTED—SOFT OR HARDTOP for MG Midget. 386-3994.

LANGFORD AUTO WRECKERS
1074 GOLDSTREAM 478-2869

'57 FORD, ALL PARTS mechanically good. 385-6142.

'58 EDSEL BODY, 2-DR. H.T., $75 or parts. 478-3240.

108 AUTO REPAIRS, SERVICE, TOWING

SPEEDWAY MOTORS LTD.
971 Yates
Your Volkswagen Parts and Service Centre
385-2415

FOR EXPERT VOLKSWAGEN repair and service see Lou's Texaco Service, 1725 Government 386-1115.

FAST, TOP QUALITY RADIATOR repairs, body work and painting at Morrison Chevrolet Oldsmobile Ltd., 3050 Douglas at Finlayson. 385-5777.

TRANS-WILL AUTOMATIC TRANSmission specialists, 384-2851. Rebuilt auto transmissions from $69.95; tune-ups from $11.95.

112 CARS AND TRUCKS WANTED

Good, Clean
CARS AND TRUCKS WANTED
Cash in 5 Minutes
— PLIMLEY —
1010 Yates St.

5 PER CENT CONSIGNMENT
or
TOP MARKET CASH
paid for
CLEAN CARS
T-E-L-M-A-C
848 Fort 385-5441

WE BUY
CARS FOR CASH
SPEEDWAY MOTORS
971 YATES STREET

KASH FOR YOUR CAR
Phone KEN anytime.
SUBURBAN MOTORS
386-6131

CASH FOR CARS
We sell on consignment at a minimum charge.
LANGFORD MOTORS
731 Goldstream 478-2233

MAGUIRE MOTORS LTD.
VOLKSWAGEN DEALER
DRIVE A MILE — SAVE $$$
746-5141 Duncan, B.C.

CASH IN A FLASH
FOR CLEAN CARS OR CONSIGN
HOUSTON MOTORS LTD.
2015 QUADRA ST. 382-3522

CASH OFFERS
on all cars, trucks.
Maynards. 388-5191

SELLING? CASH OR CONSIGN. SEE ART'S CAR SALES. BURNSIDE AT HARRIET. 383-8302.

BUY-SELL-CONSIGNMENT
MADSEN MOTORS
1515 ½ Quadra 385-7831

AUSTIN+HEALEY, 56-62, MUST be excellent, cash. 477-4802.

1956 MERCURY PICK-UP. 477-3762.

SMALL CAR, $500 CASH. 382-5937.

WANTED AUSTIN A-40 DEVIN 1951 or '52 Good condition. 479-3483.

113 TRAILERS, MOBILE HOMES, TRAILER PARKS

12 FT. COLLAPSIBLE TRAILER, sleeps 4, Arborite table and counter. $200. 652-2296

BOX TRAILERS, 4'X8', 4'X8'. AL'S BAY AT CATHERINE. 383-8233.

113 TRAILERS, MOBILE HOMES, TRAILER PARKS

VANGUARD
Campers — Trailers
Canopy Tops
EXCLUSIVE FACTORY REPRESENTATIVES FOR VANCOUVER ISLAND AND GULF ISLANDS. BUY DIRECT AT FACTORY PRICES
—LOW DOWN PAYMENT
—BANK FINANCING
BUILD A
TRAILER, CAMPER, TENT TRAILER OR CANOPY TOP
Parts and Plans Stocked
—BUMPERS AND APPLIANCES INSTALLED
See Our Display
S. J. PEDEN LTD.
386-3464
2855 Quesnel, between Market and Topaz. One block east of Douglas.

"CHECK"
FEATURE BY FEATURE to find out what all your friends mean when they say TRAVELAIRS are "MILES AHEAD OF THE PACK."
"COMPARE"
Our TRAVELAIRE TRAILERS AND CAMPERS with all others to see for yourself what has made Travelaire the most popular trailer on the road today.
CHECK and COMPARE
THEN HEAD RITE DOWN TO
COASTLINE TRAILER CENTRE
642 Burnside Rd. 388-6021
24 hr. Service

BOB'S TRAILER SALES
ARISTOCRATS — Luxury travel
MOBILE HOMES — Luxury living.
1968 PARKWOOD, 10'x44' at $6495
10'x55' 3-bedroom mobile home with expanding living room. Good value at ... $7795
SHALIMAR and VILLAGER 12' wide models in stock.
Large stock of parts.
YOU NAME IT — WE STOCK IT!
(Opp. T&C Shopping Centre)
386-3623

TOTE-EM
TRAILER SALES
OTHER GOOD BUYS
8' x 28' NASUA, 1-bedroom, full bath ... $2395
17' GLENDALE—Ideal for summer cottage or for the man who follows construction. Electric fridge, flush toilet, full-size dinette. Electric brakes ... $1195
Open Every Day Including Sunday. 8 mi. N. on Highway 1, 478-1041

$ SAVE $
PRICE REDUCTIONS
on all our remaining
1967 VANGUARD
Campers, Trailers and Canopy Tops
S. J. PEDEN LTD.
386-3464
2855 Quesnel St. between Market and Topaz. One block east of Douglas.

THE SCAMPERS ARE COMING
HOORAY! HOORAY!
The complete line of 1968 SCAMPER Campers and trailers are arriving now. Go-Go SCAMPER.
HOUSTON MOTORS LTD.
2015 Quadra 382-3522

SEAGULL CAMPERS
SALES SERVICE AND PARTS
Division Dominion Motors Ltd.

USED CAMPERS
9' CAVEMAN, 8' ARISTOCRAT, 8' LIL' MOOSE, new 8' and 9' CAVEMAN, 10½' SECURITY. Low-boy.
Plus several trailers to choose from.
1812 Douglas St. 385-5012

BARGAIN SALE
1966 VANGUARD 9½-FOOT fiberglas roof camper. Fully equipped and in top shape on 1962 GMC heavy duty ¾-ton, 4-speed pickup, also in good condition throughout. Both units for $2,700 or will sell camper separately for $1,400. For information or to view, ph. 477-3437.

REDMAN MOTORS
VAN ISLAND DEALERS FOR
KIT MOBILE HOMES
Trans Canada Highway,
Duncan, B.C.
Phone 748-8121
Ask for Vic

COWICHAN
Campers — Canopies
"LOW - BOYS"
STANDARD AND CUSTOM UNITS BY EXPERIENCED CRAFTSMEN
3109 Glen Lake Road
478-2923 7-day week. 478-2503

TRIANGLE TRAILER SALES LTD.
2435 Trans-Can. Hwy. 478-1771
Open Sat. and Sun. After Church

FENNELL'S
TRAILER SUPPLIES
PARTS — PROPANE — REPAIRS
6459 Pat Bay Hwy. 652-2511
Mon.-Fri. 10-7; Sat. 9-6; Sun. 12-6

DOGWOOD TRAILER SALES
PARTS — PROPANE — RENTALS
Highway No. 1 and Millstream Rd.
478-6841

TENT TRAILER, 80"X44", TARP, lights, spare wheel and tire. Trailer only, like new, $225. 55 Logan Ave. 382-0783.

120 ROOM AND BOARD

GLENSHIEL HOTEL,
606 DOUGLAS ST.
offers retirement in very comfortable rooms. Three meals and maid service daily, elevator. Located across from Beacon Hill Park and 2 blocks from downtown Victoria. Monthly rates from $145, all inclusive. Phone 383-4164.

ROCCABELLA, CITY CENTRE. 24 large comfortable rooms, excellent cuisine. Vacancies now. 385-9030.

GROUND FLOOR ROOM IN AN exclusive home for elderly gentleman, best of care. 383-8651.

GOOD ROOM AND BOARD FOR working man. Home privileges. 388-4156.

AVAILABLE IMMEDIATELY. TWO working men to share room, $80 each. 383-3633.

ROOM AND BOARD, ELDERLY people, first floor. 385-1136 or 388-9544.

ROOM AND BOARD, GOOD HOME for middle-aged lady. 385-7844.

ROOM AND BOARD.
385-8253.

ABERDEEN HOTEL, ROOM FOR lady or man. Stairs. 384-3742.

EXCELLENT ACCOMMODATION for retired singles, couples. 385-1814.

120 ROOM AND BOARD

YOUNG LADY NEEDS ROOM AND board Dec. 1, bus or walking distance school Adult Education. If required will undertake light duties for part of board. Reply Victoria Press, Box 318.

EXCELLENT BOARD AND ROOM, 1 single, 1 double with sitting room and ½ bath. For working people. 384-5094.

ROOM AND BOARD FOR 2, IN family home. Home privileges. Child welcome. 478-1890.

EXCELLENT FOOD, LAUNDRY facilities, Fairfield, near bus. 382-8843.

GOOD ROOM AND BOARD. MEN only. 382-9018.

ROOM AND BOARD (OR ROOM) young men. 388-9043.

121 ROOMS TO RENT

HARRIS GREEN APTS.
Nicely furnished sleeping rooms for men. $10-$16 per week. Laundry facilities, off-street parking. 385-9090. 921 Pandora.

ROOMS FOR RENT. 1 SINGLE, and 1 sharing. Near Jubilee Hospital and University bus. Phone 383-7709 after 5.

GENT ONLY. CARPORT AND shared kitchen, $10 a week. 383-4083, 1353 Pandora.

DORIC MOTEL, 3029 DOUGLAS. Rooms by day, week or month. Winter rates.

COMFORTABLE FURNISHED bedsitting room, $45. Near Mayfair. 382-7020.

ROCCABELLA GUEST HOUSE, 777 Blanshard. Large rooms. Daily, weekly and monthly rates. 385-9030.

FURNISHED ROOM FOR RENT across from Beacon Hill Park. Kitchen facilities. 385-4178 after 3 p.m.

SLEEPING ROOM FOR RENT. Apply 1169 Oscar. 386-7254.

FURNISHED ROOM, WORKING woman preferred. 384-3018.

FURNISHED DOUBLE ROOM with meals if needed. 386-9662.

123 CONVALESCENT, REST HOMES, PRIVATE HOSPITALS

LOVING CARE FOR MOTHER OR father in a small private rest home in Fairfield. Close to parks. Tray service 24-hour personal care. Reasonable rates. Call Mrs. Mack for appointment 383-9315.

BELGROVE HOUSE
Private room available in this desirable home. View without obligation. 652-1552.

ON GROUND FLOOR, 1 PRIVATE with bath, 1 semi private with bath, near Beacon Hill Park, 24-hour service. Tray service. 386-2721.

PRIVATE ROOM ON FIRST floor. Available for elderly lady. 385-1889.

SEMI-PRIVATE, GOOD CARE, good food, reasonable rates. 383-7422.

VACANCY IN REST HOME FOR elderly person, single or double. 384-6534.

LOVELY, PRIVATE, MAIN FLOOR—385-1814.

WESTMEAD LODGE. HOME FOR elderly people. 383-8516.

125 HOUSEKEEPING ROOMS TO RENT

RITZ APARTMENT HOTEL DOWNTOWN
Near Eaton's and Safeway's. Comfortable, reasonably priced housekeeping rooms and suites, by day, week or month. Elevator service. For men and ladies. 710 Fort St. 383-1021.

SCOTT APARTMENTS
Extra-large LHK rooms for middle-aged or elderly tenants. Hot and cold water, gas ranges, cablevision all rooms. $9.50 up weekly. 382-1221.

BRENTON COURT, 423 SUPERIOR St., modern, single, furnished suites available. $66 monthly. 477-4858 eves.

CLEAN, COMFORTABLE, QUIET. Community kitchens. Downtown location. Devonshire House, 759 Fort. 383-9128.

WANTED — HOUSEKEEPING room furnished or unfurnished. Reasonable. Victoria Press, Box 312.

SEMI-FURNISHED HOUSEKEEPing room, near Beacon Hill. Working middle-aged ladies only. 382-6354.

CLEAN, FULLY FURNISHED room for middle-aged or elderly lady, 651 Trutch St., 384-0185.

LARGE, CLEAN, WARM, SEA view, central. 382-0541.

WORKING LADY, CLOSE TO SHOPping and buses, 1405 Fernwood Rd.

3 ROOMS, AND USE OF kitchen, $40 to $75. 2407 Fernwood.

128 APARTMENTS TO RENT FURNISHED

FOR DECEMBER 1ST
Deposits on vacancies at The Rosalma Apartments, 841 Esquimalt Rd. are now being accepted:
—4½ rooms, ground floor, (2 bedrooms) $135, 1 or 2 children.
—Also 4½ rooms (adults) $120
—Also 3½ rooms, 1 bedroom (adults) $112.
—And on Pakington St. in Fairfield, 2½ rooms, 1 adult $80.
DICKIE AGENCIES LTD.
819 Fort St. 382-4312 anytime

FOR VICTORIA'S FINEST FURNISHED SUITE
Call
THE SIMCOES
440-450 Simcoe 385-3111

$85.00 — 1246 MONTROSE AVENUE. Furnished suite — one bedroom suite. Parking and laundry facilities. One child welcome.
Call Rental Department anytime
BROWN BROS. AGENCIES LTD.
1125 Blanshard Street 385-8771

NEW TASTEFULLY FURNISHED CHALET-TYPE APARTMENTS WITH FIREPLACES
Maid Service Provided
Point No Point on the West Coast Road. Sand beaches, sea and surf. For winter rates by the week or month Tel. 293-2020.

RUDYARD KIPLING
1420 Beach Drive
Completely furnished, de luxe, 2-bedroom suite. Seafront. Available for 3 months after January 1. $350 a month. 388-6098 after 6.

REASONABLE — OFF-SEASON rates at Thunderbird Motel opposite Beacon Hill Park, daily, weekly and monthly. 382-1354.

ST. CHARLES ST., NEAR FORT, close to bus and shops. Quiet sunny bachelor suite with fireplace, single only, $80. 383-9728, 388-1552.

SUITE, INCL. HEAT, LIGHT, water, $110 to $120. 341 Island Highway, Victoria. Phone 479-1651.

GROUND FLOOR SUITE, SUITable for 1 or 2 elderly people. 851 Pandora. 384-7331 after 5 p.m.

APARTMENT 1—930 JOHNSON, 3 rooms, utilities, $90. 382-8503 before 10, after 4.

2 ONLY LEFT, BEAUTIFULLY furnished apartment, on bus stop. Olde England Inn, 382-8311.

FURNISHED BACHELOR BASEment suite. Available Dec. 1. 386-9885.

ESQUIMALT 4 ROOM, GROUND floor suite at bus stop, child welcome. 383-7860.

3-BEDROOM FURNISHED SUITE, $200. 382-4843.

3 ROOMS, ALL UTILITIES SUPplied, $65 mo. 382-7923.

MODERN FURNISHED APARTment. Brentwood Motel. 652-1551.

128 APARTMENTS TO RENT FURNISHED

HOUSE GUESTS — LUXURIOUS accommodation for couple — housekeeper for complete care — excellent meals. $500 month inclusive.
PEMBERTON, HOLMES LTD.
384-8124

DE LUXE 1-BEDROOM COMpletely furnished suite, twin beds, in high rise apartment block, close-in. To sublet for 2 months or more. $175. 384-7638.

MODERN GROUND FLOOR suite, fully furnished, private entrance, all electric kitchen. All utilities included, $90. Available Dec. 1. 479-6814.

DE LUXE FURNISHED ACCOMmodation, winter weekly rates. Indoor pool and sauna, near downtown and parks. 386-2812.

NICELY FURNISHED CLEAN suite, all utilities included. Business couple preferred. Non-smokers, non-drinkers. $70. 383-0920.

EXTRA LARGE 1-BEDROOM apartment, completely furnished, 1¼ bathrooms, $165. 5-minute walk downtown. 934 Collinson St. 385-5080.

$47—1-BEDROOM, UTILITIES, OWN entrance, 382-4307.

129 APARTMENTS TO RENT UNFURNISHED

THE SIMCOES

VICTORIA'S PRESTIGE ADDRESS

We now have a limited choice of Suites

1-Bedroom ... $135.00
2-Bedroom ... $155.00
3-Bedroom ... $225.00
(1 Only)
Studio ... $110.00
(1 Only)

Daily Viewing 9-6
Evening by Appointment
385-3111

Sorry
No Children
No Pets

THE SIMCOES
440 - 450 Simcoe St.

PRINCESS PATRICIA

Victoria's largest highrise apartment. All suites with a view of the water

The cost for you to become a resident

Studio suites ... $95-$100
(Waiting list only)
1-bedroom suites ... $110-$135
(4 suites available Nov. 1st)
2-bedroom suites ... $155-$169
(4 suites available)
3-bedroom suites ... $238-$270
(1 suite available Nov. 15th)

This building of 208 suites is fully supervised 24 hrs. a day for your comfort and all necessary facilities for your convenience

From 9 a.m. to 9 p.m.
Resident Manager
382-2223

701 Esquimalt Rd.
On Old Victoria's Beautiful West Bay

BROWN BROS. AGENCIES LTD.

$135.00 — ROYAL COMMODORE APTS. 715 Vancouver St. Lovely two bedroom suite. Walking distance to Beacon Hill Park and town. Close to shopping. Resident manager.

$135.00—ROYAL REEF APTS. 640 Dallas Rd. Spacious one bedroom suite. Waterfront. Every modern convenience. Resident manager. Also two bedroom suite at $160.00.

$130.00—HEYWOOD HOUSE, 999 Heywood Way. Spacious two bedroom suite. Walking distance to Beacon Hill Park. Brand new building — all modern conveniences. Elevator. Resident manager. Also 2 BR suite at $170.00.

$132.00 — PONDEROSA APTS. 1184 Esquimalt Rd. Spacious two bedroom suite. Electric kitchen. Elevator. Close to shopping and transportation. Resident manager.

$80.00—BENJAMIN APTS. 1171 Duchess St. Bright one bedroom suite, conveniently located to shopping and transportation. Close to Jubilee Hospital.

Call Rental Department anytime
BROWN BROS. AGENCIES LTD.
1125 Blanshard Street 385-8771

EDGEMONT VILLA
908 Pendergast Street
NOW OPEN TO VIEW
Opposite Beacon Hill Park
41
DE LUXE SUITES
2-Bedroom Suites
Have 1 or 2 bathrooms
Priced from $168
1-Bedroom Suites
Have 1 bathroom
Priced from $128
Make Reservations NOW
Resident Manager
Complete information from Rental Agents
P. R. BROWN & SONS LTD.
762 Fort Street 385-3435

NORTH WEST TRUST
717 Fort St. 386-3534

CHARTER HOUSE
435 Michigan St. 384-8923
STUDIO AVAILABLE
• • • •
REGENT TOWERS
415 Michigan St. 383-6216
1-BEDROOM AVAILABLE
STUDIOS AVAILABLE
ENQUIRIES DAILY
10 a.m. to 5 p.m.

"BRAND NEW"
"ROCKCLIFF MANOR"
1317 HILLSIDE AVE.
Only 5 suites left in this luxurious block from $115.00. Western Homes Ltd., Exclusive Agents or phone Manager. 382-1335.

ROCKLAND AVE. 1-BEDROOM apt., plus balcony and sunroom. $90. 386-8618, 5 to 6 p.m.

129 APARTMENTS TO RENT UNFURNISHED

GOODACRE TOWERS
350 and 360 DOUGLAS STREET
Directly opposite Goodacre Lake in beautiful Beacon Hill Park. Just a few minutes' walk from the heart of the city's business area. One-bedroom suites (choice of three plans). All the customary amenities of highrise living.
Two only two-bedroom suites and one only studio suite. Available for Dec. 1 occupancy.
Phone 385-8111 for enquiries.

GLENWOOD APTS.
206 Oswego Street
OPEN FOR OCCUPANCY!
Brand new building — only a few suites left. Close to Dallas waterfront. Good shopping and transportation facilities.
Bachelor suite $95
1-Bedroom suite $130
2-Bedroom suite $135
Resident manager in attendance
or
Call Rental Department anytime
BROWN BROS. AGENCIES LTD.
1125 Blanshard Street 385-8771

THE CAMOSACK MANOR
1035 BELMONT AVE.
Victoria's Newest and Finest High-Rise Apartment
Opening in December
Luxurious accommodation is offered in very spacious one, two or three-bedroom suites.
For rental information and full particulars apply
Mr. J. Burridge—383-7174
F. N. CABELDU LTD.
1212 Broad Street

CHRISTIE POINT WATERFRONT GARDEN APARTMENTS
All suites have a view.
Estate surroundings.
Boating Dock.
2 and 3-bedroom units—
FAMILY OR ADULT
Drive out Highway 1A to Craigowan Road. Portage Inlet. Tel. 385-0664.
NO PETS

CASA DEL GRANDE
1556 Richmond Road
Possession November 30th
Close to Bus and Shopping.
All Modern Conveniences.
1 Bedroom from $110.
2 Bedroom from $139.
CALL RESIDENT MANAGER 386-9453
C & D Apartments

ROCKHEIGHTS VILLA
742 LAMPSON ST.
2-bedroom suite with balcony, heated enclosed swimming pool. Spacious rooms, elevator, laundry facilities supplied. Rents from $122.50 - $137.50. Phone resident manager, 382-4130. Rental agents, Arthur E. Haynes (1966) Ltd., 739 Fort St. 386-2271. No children please.

NOR-GARDEN COURTS
Sidney, B.C.
1 & 2 bedrooms, furnished or unfurnished
Phone 656-3612 or 656-2864

BEACON TOWERS HIGH RISE
340 DOUGLAS ST.
1-bedroom suite, available Dec. 1, 8th floor. View of city and ocean. Balcony, cablevision and swimming pool. Free laundry facilities and parking. Opposite beautiful Beacon Hill Park. Adults only, no pets. $143 per month. Lloyd C. Kearne, manager, 385-1187.

OCEAN VIEW TERRACE, 2707 Estevan, 2 bedrooms; 1½ baths; Tappan range, dishwasher, garburator etc. View of beautiful beach. De luxe suite. 384-0228.

MONTREAL TRUST
1057 Fort 386-2111

COLLINGWOOD COURT
915 FAIRFIELD RD.
Large 1 2-bedroom suites, $130. Colored plumbing, cablevision, free laundry etc. No children or pets. Available Dec. 1. Call Resident Manager, 383-8250, or Mears and Whyte, Oak Bay Realty. 385-7709.

VANCOUVER VILLA
710 Vancouver, corner Collinson. 1-bedroom $125. New de luxe block, all modern conveniences, elevator, roof lounge, cable TV. 382-7205 or 382-3308, G & O Holdings.

TO SUIT A COUPLE, SPACIOUS 1-bedroom lower apt. in fine older home on Selkirk Ave., waterfront, nice quiet atmosphere, a place for a boat and for parking. Heat and electricity provided at $90 per month. 658-5156.

HOMEFINDERS
$120—1 bedroom apt. in Oak Bay. Very clean. Call MARGARET WILSON, 388-4401.
Shirley Philps, Homefinders Ltd.

PARK AVENUE APARTMENTS
1053 OAK BAY AVENUE
De luxe 1-bedroom suite, controlled entrance, cablevision, elevator. Close town. $125 month. Phone 384-3336.

BURNSIDE GARDENS
Modern 2-bedroom suites and 3-bedroom town houses.
Children Welcome. No pets.
Phone 384-0034

PRINCESS CHARLOTTE APTS.
467 Lampson Street
2-bedroom suite, $125
Adults only
Suite 104—383-2308

OAK BAY, LARGE MODERN 1-bedroom suite, clean, warm, quiet. Near shops, bus, beach. $90. Quiet middle-aged adult. Dec. 1. 477-1430.

LARGE, 2 BEDROOMS, OIL and heat, close to Mayfair. Children and pets welcome. 385-9896 or 652-2112

2-BEDROOM SUITE UPSTAIRS. Adults. $80. 785 Hillside.

130 APARTMENTS WANTED

RESPONSIBLE BUSINESS LADY wants clean, furnished or unfurnished flat. All found. Close in. For Jan. 1. Ph 388-7418 after 5:30.

2-BEDROOM UNFURNISHED apartment or duplex. Lower. Reasonable. 386-0748.

WANTED BY ELDERLY COUPLE, 2-roomed furnished suite. Twin beds. Near city centre. 382-8388.

131 DUPLEXES TO RENT

2-BEDROOM UPSTAIRS DUPLEX, located on large waterfront property, close in. 383-3480.

NEW DUPLEX FOR RENT IN Sooke. 642-5535.

132 HOUSES TO RENT FURNISHED

HOMEFINDERS
$90 — RETIRED COUPLES: I have a cute little 2-bedroom fully furnished home in a country setting, immediate possession.
$125 — VACATIONERS — looking for all the comforts of home? Call to see this lovely 2-bedroom fully furnished home av. Dec. 1st. to April 1st.
MARGARET WILSON, 388-4401
Shirley Philps' Homefinders Ltd.

BRENTWOOD BAY
Lovely 3-bedroom home with superb seaview. Full basement. Secluded area. Available Jan. 1 to July 31, 1968. $200 per month including utilities. References. Call Tony Buckle, 656-3157 or Brentwood Properties Ltd. 652-1141.

FAMILY HOME IN KEATING area. 4 bedrooms, electric range, oil heat, carport. $125 month. References required and $100 good tenancy bond. 652-1421 after 6 p.m.

CHOICE COUNTRY THREE rooms. Utilities. Garage. Suit retired couple with car. No pets. $60. Victoria Press, Box 325.

FULLY FURNISHED 2-BEDROOM house. Adults only, $160 a month. Oak Bay. Days, 384-8231, nights, 382-4564.

NEW EXECUTIVE HOME, Swartz Bay, sea view. References. 656-3842.

133 HOUSES TO RENT UNFURNISHED

AVAILABLE NOW, LARGE 3-bedroom home James Bay area. Quiet street. References required. $125 per month. Older children only. Ph. 479-4191.

135 APARTMENTS AND SUITES FOR SALE

KAMLOOPS ST. — MODERN 3-BR home avail. now. Short terms. $130 mo.

VIC WEST — Small 2-BR home. Avail. now. $75 mo.

BROUGHTON — Downtown 3-BR home. Avail. up to 6 months. Children welcome. Avail now $80 mo.

ELK LAKE-COLONIAL HOME with lakefront and acreage. Avail. now on one-year lease to responsible family. $250 mo.

BOORMAN INVESTMENT CO. LTD.
386-7521

$185 PER MONTH — REQUIRE 3 mos. rent in advance. 2 bedrooms, 2 bathrooms, LR, oil heat, on city water. PLUS fully modern matching guest cottage, on 1¾ acres wooded waterfront. Call A. Foster, Res. 656-2852 or office, 382-7276.
Town & Country Realty Ltd.

THE PICTURE WINDOWS OF THE large living and dining rooms overlook Cordova Bay. There is one good sized bedroom on the main floor and a spare in the high basement, a fireplace and a modern thermador electric range, $120 per month. 658-5156.

NEAR NADEN, 3 BDRMS., LGE. living room. Self-contained bsmnt. suite for rumpus or sub-let. $175. 384-9084.

1306 HILLSIDE — VACANT — $95 per mo. 3 bedrooms. Victoria Realty Ltd. 382-9145.

134 HOUSES WANTED TO RENT

2 OR 3-BEDROOM HOME, OOM, fireplace, basement, near bus, in nice quiet area. $130-$140. Responsible young couple, no children. 386-0282 after 6 p.m.

IF YOU CANNOT SELL YOUR home we have reliable clients waiting to rent. Phone Mr. Keen, Boorman Investment Co. Ltd., 386-7521.

WANTED — 2-BEDROOM UNfurnished apt. or house. 1 child. Non-drinkers. Dec. 1st. Reasonable rent. 388-6782.

OLDER 3 OR 4 BEDROOM UNfurnished home with range, for family of 7. Can pay up to $70. 385-4179.

CLEAN, RELIABLE COUPLE urgently require 3-bedroom SxS duplex or house. Willing to pay up to $125 month. Phone 384-7807.

WANTED 3-BEDROOM FAMILY home in Fairfield-Rockland area. Up to $150. 386-0636. References available.

2 OR 3 BEDROOM HOUSE IN West Saanich, secluded. 477-1896, Mr. Auerback.

YOUNG WORKING COUPLE requires 1 or 2-bedroom house or duplex. 386-7957.

MUST HAVE A 2 OR 3 BEDROOM home. Up to $100 by Dec. 1. No small children or pets. 383-7508.

ESQUIMALT, NADEN AREA, 2 OR 3-bedroom house by Dec. 1. 385-0184.

WANT TO RENT, OLDER HOME with option to buy. 385-4849.

135 APARTMENTS AND SUITES FOR SALE

FOR SALE OR LEASE
RETIREMENT SUITE
SEAVIEWS — $19,500
Large 2-bedroom suite on Beach Drive, Oak Bay, in a modern apartment block of self-owned suites with elevator and resident caretaker. There is a large living room and dining room, and a modern Youngstown kitchen complete with G.E. stove and refrigerator. There is a view of the sea from every room and excellent storage space on the same floor as well as large cupboards.
This suite is vacant now so you can move in at once. Realistically priced at $19,500. $14,000 cash will handle. For further information, please call J. W. Ritchie, 385-7707. Mears & Whyte Oak Bay Realty Ltd.

137 HALLS, WAREHOUSES, STORES, OFFICES TO RENT OR WANTED

NEW SHOPPING CENTRE
GORDON HEAD
RUBY AND SHELBOURNE
APPROX. OPENING DATE AUG. 15, 1968
Approximately 65,600 sq. ft. of retail space. Parking for nearly 300 cars. Canada Safeway Store 25,600 sq. ft. Saans Junior Department Store, 10,000 sq. ft. Leases available for all types of retail business.
For information call Mr. Tuffrey
Home 382-1678 Office 382-7276
Town and Country Realty Ltd.
3617 Douglas St.

ON DOUGLAS STREET
Opposite Mayfair, small office or shop, parking, redecorated. 383-9698 or 652-2112.

CITY CENTRE, STREET FLOOR store to rent. Few feet off Douglas St. on Johnson. Rent $160. Vacant. George Randall Ltd., 384-6108.

STORE, WAREHOUSE, SHOP OR office space, maximum 3,300 sq. ft. or will divide to suit. Ph. 383-0744.

1 MONTH FREE RENT. MODERN office. Parking, answering service, receptionist, $65. 388-5471.

WHITE EAGLE FOR WEDDINGS dances, catering, etc. 382-9858.

OFFICE SPACE. AMPLE PARKing. 946 Yates. 383-1832, 388-6324.

2-ROOM FRONT OFFICE, 1 FLIGHT up. $70. 819 Fort St. 382-7522.

140 PERSONAL LOANS AND INSURANCE

NO BONUS
HOME EQUITY LOANS

PAYMENTS TOO HIGH? Here is your opportunity to use The Equity in your home to get additional cash now and consolidate your present bills at a much lower payment and interest. Best of all, your home doesn't have to be paid for.

HERE ARE A FEW EXAMPLES OF OUR LOW PAYMENT LOANS

Loan Amount	Monthly Payments
$2,000	$28.08
$3,000	$40.12
$4,000	$50.97
$5,000	$62.76
$6,000	$74.59
$10,000	$118.17

For fast courteous service call us today. Money immediately available.

CONSOLIDATION OF DEBTS
HOME IMPROVEMENTS
ANY OTHER GOOD REASON
385-2458
MORTGAGE DEPT.
BYRON PRICE REALTORS
1314 QUADRA STREET

141 MORTGAGE LOANS AND INSURANCE

2nd MORTGAGE LOANS FROM PRIVATE FUNDS
WITHOUT BONUS
At a fully disclosed and reasonable interest cost chargeable only from the date of loan to the day of payoff. May be paid off any time without penalty.

I CAN USUALLY OBTAIN A HIGHER PRICE for your second mortgage or agreement. VICTORIA and UP-ISLAND. Your document can be appraised for immediate sale for cash without obligation or I will arrange a loan against this document to save you money if this plan is best for your circumstances.

COUNTRY, UP-ISLAND AND GULF ISLAND MORTGAGES
REFINANCING A SPECIALTY
VACANT LAND AND LAND DEVELOPERS' LOANS ANYWHERE
Please call Mr. Thomas at
DOUGLAS HAWKES LTD.
817A Fort St. 384-7128; res. 479-6383

$7,400 1ST AGREEMENT PAYING $75, including 8 per cent interest, can be bought for $6,150. Call J. D. Smith, 385-6741. Northwestern Securities Ltd.

$2500 BUYS $2850 SECOND mortgage, pays $30 monthly. 7-yr. clause on modern home. 385-6290.

PRIVATE PARTY BUYS SECOND mortgages, agreements. 385-6290.

PRIVATE MONEY TO BUY ANY type of mortgage. 383-5912.

141 MORTGAGE LOANS AND INSURANCE

2ND MORTGAGES AND AGREEMENTS

We can usually get you extra dollars for your mortgages and agreements. If you wish to dispose of your paper call us today for prompt, courteous service.

NOTE — We have an immediate market for delinquent or troublesome collection seconds and agreements. Call us now for our quote.

385-2458
MORTGAGE DEPT.
BYRON PRICE REALTORS

MONEY AVAILABLE
for
FIRST AND SECOND RESIDENTIAL
MORTGAGE LOANS

MORTGAGES AND AGREEMENTS PURCHASED

P. R. BROWN & SONS LTD.
922 Fort St. 385-3435

We have lots of money for First and Second mortgages.
ERIC CHARMAN
385-9765
FAIRFIELD REALTY LTD.

8¼ INTEREST 8¼
—25 year amortization
—Top prepayment privileges
—Residential loans — up to $25,000
PEMBERTON, HOLMES LTD.
1803 Government Street 384-8126

MORTGAGE LOANS
First mortgages available up to any amount at current interest rates. Quick decisions.
BROWN BROS. AGENCIES LTD.
1123 Blanshard St. 385-6771

MONEY TO LOAN ON MORTGages, quick decisions, also agreements and mortgages purchased for cash. See us for top price.
A. BERNARD & CO. LTD.
655 Fort Street 384-8935

142 WANTED TO BORROW

INVESTMENT OPPORTUNITIES

$4500 2nd $42 monthly for $3000 yield 12 per cent 5-year term.

$3800 net 2nd $63 monthly straight 33 per cent 5-year term. Excellent stability and credit.

$9500 1st $86 monthly 9 per cent 5-year term. Good city property.

$16,000 1st new 1400 sq. ft. home $150 monthly 5-year term for $13,280 yield 13 per cent.

These and many other good investments available now. For prompt courteous service phone.

385-3456
MORTGAGE DEPT.
BYRON PRICE REALTORS

WANTED, $4,000 AT 10 PER CENT interest on profitable business, payable at $120 per month. Books can be shown to interested party. Victoria Press, Box 315.

20 TO 30 SUITE MODERN apartment wanted, $80,000 cash down payment. 388-5471.

143 REVENUE PROPERTIES WANTED

DUPLEX WANTED. $16,000 TO $18,000 PRIVATE SALE. 386-3675 EVENINGS.

144 REVENUE PROPERTY

NEW DE LUXE APT. BLOCK
10 minutes walk to downtown. 15 attractive suites, of one and two bedrooms. The building alone cannot be duplicated at the price asked.
$165,000
Substantial mortgage at 7 per cent
EXCLUSIVE AGENTS
A. BERNARD & CO LTD.
655 Fort St. 384-8335
No phone information please.

9 LOVELY SUITES
The best of its kind. This conversion of a beautiful older home on half an acre of landscaped grounds must be seen to be appreciated. Eight 1-bedroom suites and one 2-bedroom. Some large, some smaller but each a perfect unit. Lots of parking. Oil H.W. heat, laundry room.
Asking $68,000
382-4251 MRS. LAVENDER 383-9120
Rithet Agencies Ltd.

NEW APARTMENT BLOCK
JUST COMPLETED AND NO VACANCIES. 24 1-bedroom suites and 4 2-bedroom. Elevator, caretake this block yourself and after paying first mortgage payment, you have $1,000 a month income. Situated in a prime location. $84,000 cash will handle. Full price $300,000. Call Harold Ware, Victoria Realty Ltd., office 382-8145 or res. 383-1461.

DUPLEX—$13,900
OFF OAK BAY
See this solid up and down legal duplex featuring 3 sets of plumbing. THAT'S RIGHT!!! Upstairs has a well-planned 2-bedroom self-contained suite rented at $85. While the main floor could be split into one 1-bedroom self contained suite plus an extra separate entrance to a bedroom and bath. POSSIBILITIES!!!
Ross Corby — 388-4294
Bastion Square Properties

34 SUITES
BALCONY BUILDING
Very spacious 1 and 2-bdrm. suites. Just 2 years old and possibly the best paying property available today. Grosses approx. $58,000, and will show 13 per cent net plus equity gain on $100,000 down payment. Balance at 7¼ per cent. Investigate this de luxe property.
Full Price $360,000
S. W. ANDERSON LTD.
384-8828 382-8317

DUPLEX JUST LISTED GOOD REVENUE AREA
Be sure to see this well located home close to schools, transportation and shops. Separate entrances and meters. 3 bedrooms one side, 2 on the other. Full basement with extra room. To view call
MRS. MITCHELL
388-4401 or 477-2825
Shirley Philips' Homefinders Ltd.

OAK BAY 13 SUITES
Steadily rented low-cost suites. Corner location. This building had over $7,000 spent on renovations 2 years ago. Owner will accept good mortgages, a house or a duplex as part payment. This could be a commercial corner. Price $55,000.
George Randall Ltd., 384-8169 evenings or daytime Mr. Ketchason

NEW TWENTY-SUITE APARTMENT
Brand new, 20 suite apartment within 1½-mile circle. Excellent financing and good return. For more information call
DON CLARK
479-1487 385-0022
John Bishop Royal Oak Properties, Ltd.

DUPLEX BARGAIN
Just completely refinished! Rents $165 per month. Excellent value at $14,900, with $4,000 down.
Ron Douglas, 386-3585
METROPOLITAN REALTY LTD.

FAIRFIELD
Side by Side Duplex
$12,900
Nice attractive small duplex, close in ocean. Phone Carman Angus or Helen Webb, Johnston and Co. Ltd., 385-3471 anytime.

144 REVENUE PROPERTY

6 SPARKLING NEW ATTRACTIVE DUPLEXES
JUST COMPLETED AND RENTED IMMEDIATELY AT $135. A SIDE THESE DUPLEXES ARE APPEALING AND EACH IS DIFFERENT. EACH ONE FEATURES A LARGE LIVING ROOM WITH DINING ROOM IN-LINE, CONVENIENT KITCHEN WITH STOVE HOOD AND FAN AND FRIDGE, 2 GOOD BEDROOMS AND 4 PCE. BATHROOM WITH HEAT LAMP. ALL FLOORS HAVE GOOD WALL TO WALL CARPETING EXCEPT KITCHEN AND BATHROOM. ELECTRIC HEAT. ASKING PRICE, $60,000 EACH.
DON CLARK
BUZZ MAINPRIZE
479-1487 385-0022
John Bishop Royal Oak Properties, Ltd.

REVENUE — 4 PLEX
$21,500 — $5,000 DN.
BEST OF ESQUIMALT
3 ONE-BDRM. STES.
1 TWO-BDRM. STE.
This revenue home is in very good condition and has happy tenants. Resident owner has bought private home but will leave stoves, frigs, and most furniture in other ste. 3 full bathrooms, heavy duty wiring, copper piping and efficient heat. Financial statements available.
G. E. BUS RYAN
388-4271 ANYTIME
J. H. Whittome & Co. Ltd.
706 Fort

SOUND INVESTMENT DOWNTOWN
Prominent location — solid block of stores — long established tenants. Moderate rents.
$145,000
25 SUITES
ESQUIMALT
Modern (approx 3½ yrs. old) block of one, two and three bedrm. suites. Grossing over $31,000 annually. Never a vacancy. Large 7½ per cent mortgage available.
$220,000
EXCLUSIVE AGENTS
A. BERNARD & CO. LTD.
655 Fort St. 384-8335

THE YORKSHIRE
FAIRFIELD
8 SUITES
$5800 GROSS P.A.
A well situated 8-suite conversion with new oil furnace and extensive redecoration. All suites self-contained. One suite completely remodelled. Full Price $36,500 with financing if desired. Call K. WILKINS 384-0534 or res. 383-6820 THE YORKSHIRE & CANADIAN TRUST LIMITED, 737 Fort Street.

BEACON HILL REVENUE
$20,900
This large holding is in good condition, with new services throughout. 5 light-housekeeping and 1 larger 2-room suite. Present returns $2,210 net, and rents can stand increase. 7½ per cent mortgage of $14,000 at $120 P.M. Try your terms. RON SCATTERGOOD, 479-1974. HAGAR & SWAYNE, 384-0581.

HOTEL CLOSE IN
Residential and Boarding 24 rooms, all have hot and cold water, some have own bath. Dining room, Lounge and Kitchen. Accommodation for owner. 2 Lots, room for expansion. To view call JACK BROWN evenings 384-4976.
Pemberton, Holmes Ltd.
384-8126

WOULD YOU LIKE TO LIVE RENT FREE?
I can show you how by introducing to you this 3-suite older apartment building located close to Mayfair Shopping. Two one and one two bedroom suites. Asking price $14,700. Low down payment can be arranged.
EDITH GUTEMAR, 382-4251
Eve. 598-8942
RITHET AGENCIES LTD.

145 BUSINESS OPPORTUNITIES

BEST BUSINESS BUYS!
Selections from our listings
Well located boutique in Downtown Victoria with almost new fixtures in delightful decor. Vendor WILL SACRIFICE AT COST OF APPROX. $5,000 and sell all or part of stock of current fashion Ladies Wear. EXCELLENT OPPORTUNITY to obtain rapidly growing business capable of diversification.
BILL TYSON, 388-4271

MONEYMAKER FOR BOOK AND MUSIC LOVER. Book and record exchange with LVEC connection and showing very good return on investment. This business peaks in winter months — and other interests compel sale so is offered at below value of stock. Well worth investigation at $5,000.
BILL TYSON, 388-4271

Not a living but good extra income for semi-retired needing congenial occupation. Lock-Up grocery with $25,-$30,000 turnover and offered at $2,750 INCLUDING STOCK!
BILL TYSON, 388-4271

WANTED FOR GENUINE BUYERS. Small grocery with living quarters also newsstand-tobacco or similar.
BILL TYSON, 388-4271

This fish and chip business is unique — it provides:
1 Excellent location in expanding area.
2 High potential — now open less than ¼ the time. Lovely clean premises. It seats 14 — has repeat take-out — can be increased.
3 Would suit starter or retired couple as it is or can be built up quickly by experienced aggressive party.
4 It's a bargain! Price of $4,700 (plus approx $250 stock) barely covers value of the equipment alone.
JIM LOBB, 388-4271
J. H. Whittome & Co. Ltd.
706 Fort Street

PRESTIGE MOTEL! IDEAL FOR FAMILY
If you're looking for the best of the larger motels, this popular prestige motel is perfectly situated and almost downtown. Ideally designed for economical operation, it's an easy family-run business. All units are carpeted and loaded with appeal, including lavish twins or twin doubles. Partly from its repeats, the gross earnings have consistently increased each year and because of its location will always continue to grow and prosper. Priced right at only $325,000 with tremendous terms offered by the retiring owners. Please phone V. Wilson, 385-6321 or 384-2400.
WILSON PURCHES & ASSOCIATES LTD.
235-702 FORT ST.

GROCERY LIVING QUARTERS
OPEN 5 DAYS A WEEK and ON SHORT HOURS this store is one and a half hour drive from Victoria and on a BUSY MAIN THROUGHFARE. Turnover approximately $48,000 per annum and with longer hours can easily be doubled. This unique property also has a WATERFRONT HOME with large living room facing the lake, 3 bedrooms, ultra-modern kitchen and de luxe bathroom. You must see to believe how desirable it is, as it also INCLUDES 2 OTHER STORE PREMISES RENTED out FOR EXTRA INCOME. Full price $55,000. Phone Victor Wong 385-2456 anytime. Byron Price Realtors, 1214 Quadra St.

1. CORNER GROCERY WITH GAS pump and three-bedroom living quarters, in small city on main highway. Turnover $4,000 mo. A good buy at $45,000 with $20,000 down. Consider good paper in trade.

2. Grocery, coffee shop and garage with living quarters on main highway doing $65,000. A gold mine and good buying at $37,500 with $20,000 down. Consider trades and paper. Write Bill Stockman for details and pictures, care of Draney Insurance Service and Real Estate Ltd., Campbell River, B.C. Phone 287-7177 or 287-7701.

WANTED — SOMEONE TO INvest in small business. 598-7292 any evening.

143 BUSINESS OPPORTUNITIES

PROFIT OPPORTUNITY! BEAUTY SALON
Here's a golden one for the smart operator! A busy shop in a thriving community close to Victoria. Excellent potential. All the Christmas business waiting for you now. Only $2,600 down and assume the balance of $6,000 as mortgage at only 8½ per cent per annum. Phone for more details or to view
MRS. MITCHELL
388-4401 or 477-2825
Shirley Philips' Homefinders Ltd.

GROC. AND CONF.
Suburban. Turnover $90,000 per year. Well stocked and clean. Rent on lease. Other interesting features re this business. Good location. Phone us for more information. Appointments must be made to show. Just right for a young couple to operate, don't hesitate on this ONE. FULL PRICE $17,900 INC. $6,000 stock at invoice. Terms. Stan Hyland, Larry Skinner, 383-2157, eves. 383-3220, 477-6769. Western Homes Ltd.

DINING ROOM - TEA ROOM - COFFEE SHOP
Now is the time to prepare for Holiday seasons. The property alone is worth the price. Seaviews, corner, additional property available. Equipment, property all for $19,500 with terms. Adjoining home available at $10,900. Possible lease with option to purchase. Phone DICK PIPES 388-4271. J. H. Whittome and Co. Ltd., 706 Fort Street.

WAREHOUSE OR FACTORY
Almost new concrete block building with 2,000 sq. ft. floor area. Wired 440 volts. Corner lot 40x120, zoned for heavy industry. $21,500 with terms.
CLIFF SALMOND
385-1448 477-3626
GARDNER AGENCIES LTD.

BUSINESS YEN
$12,000 cash will start you as part owner and produce at least 10 per cent per annum, plus your salary in an established expanding business in Victoria, B.C. Full ownership may be achieved upon further monies, all information and details from Fred Marconi.
388-3941 day or night.
MARCONI REALTY
620 VIEW

DELICATESSEN SHOP And Bakery
Fairfield area. Price includes business, fixtures, and equipment. Terrific for man and wife. Heart trouble reason for selling. Priced at $4,900 with terms. Call 385-6741.
DORIS ADAMS
Northwestern Securities Ltd.

CAMPBELL RIVER
Excellent opportunity for investor. Building contractor will build and finance Bowling Alley or other Commercial Building on Island Highway in downtown area. Site size 26,000 sq. ft. All enquiries to T. Peterson, Corker & Ibbotson Agencies Ltd., P.O. Box 1480, Campbell River. Phone 287-7161.

BE YOUR OWN BOSS
This may be your chance to get started in a second hand sales business. Excellent location. Sales good. P and L statements available.
$5,800
Mr. Jeffrey, 384-9335, res. 477-1551
A. BERNARD & CO. LTD.
655 Fort Street

COMMERCIAL ZONED
1 ACRE — CORNER LOT
Located on Hwy 1A, just 2 miles off Trans-Canada. 32'x70' workshop and an 8-room house with ample room for further development. Full Price $23,000. Call Harry Atkey, eves. 383-6503.
C. G. Heisterman and Co. Ltd.

COLD STORAGE LOCKERS
A well established business in a choice location grossing in excess of $100,000 per year. $20,000 will handle with excellent terms. Full price $65,000. For details call
J. C. ALLAN, 384-0531
HAGAR & SWAYNE LTD.

MONEY-MAKER
First time offered. Well established. Thriving general store, coffee shop, gas pump. Living accommodation. On more than 3 acres. Ideally situated for motel, trailer park, etc. For information call Rudy Holden, 388-4401, Homefinders Realty.

COMMERCIAL BLDG.
Located in busy Bay-Hillside area. New cement block building on 60x120 ft. lot. At present operated as body shop. $27,000. K. Wright, 382-9409 or Victoria Realty Ltd., 382-9145.

DOWNTOWN
4,500 sq. ft. solid building available for $23,500. Have a look at 512 Yates Street and then call BOB HAGUE, 385-7761.
D. F. Hanley Agencies Ltd.

SMALL HOTEL BUSINESS (25 rooms) in one of the main streets of Victoria. Full price $7,500 cash. Reason for selling due to retiring. Please reply to Victoria Press, Box 254.

WOULD YOU BE INTERESTED with a small cash investment as an active or silent partner in an (interesting) national magazine type of publishing business? Write to Victoria Press, Box 294.

WANTED—INVESTOR (WILL PAY 10 per cent) or business partner with some capital for marina. Ph. 384-1898 after 5 p.m.

146 BUSINESS OPPORTUNITIES WANTED

MY CLIENT HAS $100,000 CASH
DOWN PAYMENT FOR A STUCCO FRAME APARTMENT. WILL GO AS HIGH AS $600,000. END PRICE. CALL BRUCE McILROY AT 388-4271. J. H. WHITTOME & CO. LTD., 706 Fort Street.

YOUNG EXPERIENCED BUSInessman mid-thirties, interested in complete purchase or partnership in good business. Prepared to invest substantial. Honest and hardworking would fit in well for some established owner wishing to slow down somewhat. All replies strictly confidential. Victoria Press, Box 303.

147 EXCHANGE REAL ESTATE

HOUSE TOO BIG?
Trade your house that has become too large on this charming NO-STEP BUNGALOW. Two bedrooms, big living room with wall-to-wall broadloom. FULL SIZE DINING ROOM with fireplace. DOUBLE CARPORT, with sundeck and seaview, handy to the bus and shopping, in area of beautiful homes. ALF PORCHER, 386-2955, 384-5623.
MAYFAIR REALTY LTD.

149 LISTINGS WANTED

ADVERTISING! PROMOTION! AND HARD WORK!
are the 3 ESSENTIALS necessary to sell your home or property. I will definitely give you a maximum of each. If thinking of selling FEEL FREE to discuss the same without obligation by calling Mr. Clare Belcher 384-9835, 382-2848 res.
A. BERNARD & CO. LTD.

NEED A SPECIALIST?
I specialize in home sales and will make every effort to get the top price for yours. For a market evaluation with no obligation please call JOYCE MILLER, 388-4271 or 477-6161 J. H. Whittome & Co. Ltd., 706 Fort Street.

FOR REAL ESTATE SERVICE
CALL
DON PATTERSON
385-6741 or 383-0773
Northwestern Securities Ltd.

PLEASE NOTE!
The Classified Ad department has a direct telephone line. Please phone 386-2121.

150 HOUSES FOR SALE

SHIRLEY PHILPS' HOMEFINDERS LTD.
1085 SHELBOURNE 388-4401

OPEN HOUSE
4073 CEDAR HILL CROSS ROAD
(OFF BORDEN)
THURS., FRI. & SAT.
1:30 to 4:30 P.M.
Four bedroom, 3-year-old home in lovely high Lake Hill setting. Artistic Stucco and timber with heavy shake roof. Very pretty sunny living room with leaded glass bay window. Kitchen has built-in stove and dishwasher. Excellent basement is well laid out for fifth bedroom, recreation room and extra bathroom. Quick possession. Asking only $21,900 with good 6¼ per cent mortgage. Agents and their clients are most welcome.
EILEEN PEARSON
388-4401 or 383-9809.

OPEN HOUSE
6290 ELAINE WAY
(OFF TANNER RD.)
THURS. FRI. 2-5 P.M.
It's waiting for someone's T.L.C. It has 3 bedrooms, 2 baths, 2 dining areas. Kitchen looks out on a natural treed yard. Living room faces San Juan Islands. For preview call
ADELINE NICHOL
388-4401 or 652-2080.

OPEN HOUSE
537 KENNETH ST.
2:00 TO 4:00 P.M.
SAT.
Two bedrooms, living room with fireplace, large kitchen, full basement with one more bedroom down. Fenced lot. Come have a look. Your Hostess
SHEILA RINHOFER
388-4401 or 385-2970

OPEN HOUSE
SAT. 1:30 - 4 P.M.
2909 DICKERSON PL.
Follow Cooke Rd. just past Colwood Elem. School and turn right on Mount View. Continue past area of new homes to Dickerson Pl. and turn right.
Well priced this 2-bedroom (possible 3) stucco bsmt. home only 7 yrs. old. You'll love the spaciousness of the living room and adore the family size kitchen boasting all kinds of cupboards. Owner anxious to leave for Dawson Creek. For "preview apt." call
MARIE MALBON
388-4401 or 388-7087

POSSIBLE V.L.A.
3 BEDROOM
$18,500
Setting high on a hill overlooking pretty Florence Lake is this charming 5 yr. old stucco home. The 20x14 living room with cheery fireplace warms you and bids friends welcome. "L" shape dining room is a good size for Christmas dinner. Ample eating area in bright elec. kitchen. Part bsm't. has automatic oil heat. Huge sundeck overlooks the lake and private patio at back is perfect for summer barbeques. Brand new listing — be the first to view. Call
MARIE MALBON
388-4401 or 388-7087

GORGE
$16,950
If you want something different you must see this delightful 3-bedroom, no-basement home. Dining in-line with attractive, homey living room, electric kitchen, OOM heating, etc. For a pleasant surprise let me show you. Call
RUTH LUKAITIS
388-4401 or 598-9277.

MAYFAIR REALTY LTD.
Woodward's Mayfair Centre
3153 Douglas St. 386-2955

NORTH SIDNEY
A friendly home at $23,950. Cedar siding, in quiet residential area. Large deep back yard, perfect for Bar-B-Q. Inside offers good size living room, panelled with open fireplace and wide picture window with a view of the sea. 3 bedrooms. Knotty pine electric kitchen with dining room in line, and best of all, low taxes. Please call
TED CHARTRES, 386-2955, 385-5508.

RETIRED? NEWLYWED? MOVE RIGHT IN
to this charming two-bedroom no-basement bungalow. It has a huge living room with wall-to-wall and sliding glass doors to the garden; a guest-size dining room with fireplace; ample kitchen and DOUBLE CARPORT with sundeck above to catch every summer breeze. The 100x100 lot is fenced and landscaped, close to the bus, shopping and sea, only 3 yrs. old and not replaceable at $19,200. TERMS AVAILABLE. ALF PORCHER, 386-2955, 384-5623.

NATIONAL TRUST CO. LTD.
ESQUIMALT
4 BEDROOMS
Ideally located family home. Large living room with oak floors, cabinet electric kitchen with large dining area. Part basement with OOM Matic heating. Large level fenced yard. Full price $12,800 with $2,500 down.
CALL FRANK MARSHALL
at 388-5451 or 385-8633

GORDON HEAD
Delightful home with the quality and character which go with gracious living. 2 bedrooms plus one down the exquisite spiral staircase. For further particulars call
HAZEL RAVENHILL, 388-4401 or 382-0076.
Shirley Philips' Homefinders Ltd.

CUSTOM DESIGNED HOMES
Built to your requirements on the lot of your choice. Low down payment. All types of financing available, also plans and specifications. Consult us for details by phoning K. Ulrich at 384-8732.

VICTORIA CONSTRUCTION LTD
388-6601 384-8723

HIGH QUADRA
DUPLEX
NO STEPS
Attractive modern side by side duplex. Each side, living rm., 2 bedrooms, spacious cab. elec. kit. OOM heat, carport. Good residential area. Both sides rented at $105 month. An excellent investment at the price of $22,800. To view phone
C. H. Holland Real Estate
620 View, 385-0824 or 384-7650

BUY DIRECT AND SAVE
Oak Bay, nearing completion, almost 1,500 sq. ft., 3 bedrooms, 2 full bathrooms and roughed-in, in basement, all rooms large, finished rumpus room with fireplace, 2 sundecks, double carport, large lot. All this for $34,500. Drive by 2091 Stonehewer Place, end of Falkland Rd. Phone J. Fitterer, Builders, 382-2890.

NO STEPS, MODERN 2-BEDROOM home, living room, kitchen utility, furnace. Close to stores and transportation. Price $11,850. For particulars call Rose Chope, 382-4312. Dickie Agencies.

150 HOUSES FOR SALE

NORTHWESTERN
O R S of Victoria
T E Ltd.
H C
W U 909
E R GOV'T. ST.
S I or
T T Branch Office
E I 3200 Quadra St.
R E
N S 385-6741

"DRIVE-BY"
3634 CEDAR HILL RD.
This attractive almost-new 3-bedroom, Tudor - style home has a magnificient view and offers seclusion in a potential park-like backyard. Call 385-6741 or 477-2270.
FRED T. OWENS

"ACREAGE"
Drive by 1570 Arrow Rd. High location, Cedar Hill area, 3 bdrms. main floor, 4 pce. bath, large living room, dining room, electric kit. 2 finished bdrms. down. One extra room not finished. Rumpus room 4 pce. bath also down. Drive-in garage, double carport. Sundeck. Transferred must sell. Quick possession. Open for offers. Terrific buy.
Call 385-6741 or 386-3989.
DORIS ADAMS

"HOME AND ACREAGE"
Six room home situated on 11.9 acres between Shawnigan Lake and Mill Bay. Eight year old, 3 bedrm, full bsmt home. The land is partly cleared with a year round creek flowing through property. Asking price only $24,700, with terms. Could be VLA or maybe subdividing possibilities. Phone 385-6741 or evenings 383-5884.
J. D. SMITH

"EXCLUSIVE"
6 per cent mortgage at $86. P.I.T. This young 3 bdrm., full bsmt, stucco bungalow is located close to everything in the convenient Burnside - Tillicum area. Asking $19,350. Call 385-6741.
RACHEL or ART PARSONS

"EXCLUSIVE $16,900"
Comfort is the keynote in this fine 7-room family home. 1 storey with full basement and drive - in garage. A quiet street in the Mount Tolmie area, near schools and shopping. C.M.H.C. approved. Call 385-6741 or 477-2270.
FRED T. OWENS

"NEW LISTING"
Modern white stucco bungalow, close to town and all services. This is a hard to find home that will soon be bought. 2 bdrms, large bright cab. elect. kitchen and full bsmt. $14,800 F.P. with terms. 385-6741
DON PATTERSON

"COSY AND CONVENIENT"
If you are in the market for a 2-bedroom, full basement, stucco home on a nicely landscaped lot please don't miss seeing this little dandy. Electric kitchen, oak floors, rumpus room and all for $14,-500. Don't be disappointed, call now. 385-6741.
DAVE NELSON-SMITH

"$1,000 DOWN"
For only $1,000 down we can let you into this 2-bdrm, no-step stucco home. Located in Colwood area. Priced at only $10,600. Balance on easy terms. To view call 385-6741 or 477-5580
ANDREW DUNNING

"WANTED"
3-bedrm. modern or renov. home. Close schools and transport. 385-6741.
GWINN KELLY

"2 STOREY FAMILY TYPE HOME"
—3 Bedrooms.
—Central location.
—Rewired.
—Replumbed.
New Kitchen.
—Full basement.
$12,900. Low down payment. Call 385-6741.
DON FRASER

LEACH and SPARKS LTD.
1119 Blanshard Street
Located near Government House in the best part of the Rockland district is this very fine Tudor type family home originally designed and supervised by the best architect in Victoria for this type of home. 12 rooms and large rumpus room with bar, 4 sets of plumbing, 2-car garage, two corner lots with seaview. The spacious rooms have a dignity and charm not possible in the smaller modern homes. Ideal for the large family fond of entertaining or for a first-class conversion. Price $45,000. Shown only by appointment.
CALL W. JONES
385-4117, evenings 385-6308

COSY COTTAGE
On a quiet lane just one block from the bus and within the 2-mile circle this cottage is ideal for an elderly couple. Living room, large kitchen and one bedroom. Nice garden with fruit trees, fenced lot. $7,500 cash.
Call Mrs. J. Neill 386-8595 or 386-0504.
METROPOLITAN REALTY LTD.

10 MILE PT. MODERN SEAVIEW home. Principals only. 477-2429.

150 HOUSES FOR SALE

J. H. WHITTOME & CO. LIMITED
ESTD. 1896
Victoria-Duncan-Chemainus
706 FORT STREET

OPEN HOUSE
SAT. 1 - 4
FAIRFIELD
316 LINDEN AVE.
$16,200
Excellent family home just listed on Linden Avenue. Immaculate condition throughout. This four-bedroom home features new modern electric kitchen with eating area; large living room with fireplace, separate dining room, drive-in garage to basement with family room which is nearly completed. New O-O-M heating and wiring. Nicely landscaped with new heated greenhouse for the garden. This will not be long on the market. See it first with
TOM DUNCAN
388-4271 477-2462

OPEN HOUSE
SAT. 1:30 TO 4:30
FAIRFIELD AREA
255 LINDEN AVE.
—3 bedrooms up and one in basement
—L-shape living and dining room with Fireplace.
—Beautifully landscaped.
—Basement and drive-in garage
—Immediate possession
—Asking price $23,500.
388-4271
Stan Sage Jack Maybie

LANSDOWNE AREA
$17,900
3 BEDRMS—(1 DN)
ONLY 13 YEARS OLD
SEP. DINING ROOM
LARGE KITCHEN
REC. RM. IN BASEMENT
This stucco home is well located. It needs some painting inside and then you would have a good family home and a very good investment. Try $4500 DP and $122 P.I.T. Owners have bought and can give possession very quickly is needed.
G. E. BUS RYAN
388-4271 ANYTIME

SEA VIEW
Spacious 8 or 4-BR home with entire full basement professionally finished. Basically we have 1,980 sq. ft. main level, 3 bathrooms, separate DR with view, rec. room with bar and fireplace, billiard room or den, play room for the children, sundeck, secluded treed back yard, double carport. Many more quality features in this swell home situated in a quiet prestige area all topped off with the fabulous sea view! $36,500 with varying terms. 388-4271.
Ron Truesdale

ESQUIMALT
2 - 3 BEDROOMS
2 BATHROOMS
$18,750
Well located home with living, dining, family kitchen and laundry rooms all on one floor. Finished rec. room and bedroom plus 2nd bathroom downstairs could be IN-LAW SUITE.
Priced below replacement cost at $18,750 with 7 per cent mtge.
BILL TYSON 388-4271

ROWLAND HEIGHTS
MODERN 3 BR
6 PER CENT MORTGAGE!
$19,500
This 10-yr.-old home was built under CMHC supervision — is fully insulated and is an excellent family home well located for schools, etc., or equally suitable retirement. L-shaped living-dining has HARDWOOD FLOORS AND CORNER FIREPLACE — there is a well laid out kitchen and three bedrooms on main floor. GOOD REC. ROOM, laundry etc. in full basement — and large drive-in garage. PLEASANT EASILY MAINTAINED LOT. Personally appraised and offered at $19,500 by
BILL TYSON 388-4271

UPLANDS SPECIAL ! !
See my display ad in Sat. Times and Sun. Colonist.
BILL TYSON 388-4271

FAIRFIELD—NEAR SEA
Well-built 2-BR, full basement, home—close to Plaza, Sea and Bus. Hot air heating, new plumbing and wiring. Ideal starter or retirement. $13,500 with good terms. Phone Bill Palfrey 386-2008 or 388-4271.

JUBILEE
$12,900
Nurses, hospital employees etc.! See this immaculate sexy home at 1721 Denman St. Ideal starter home in a convenient area close to the hospital, shopping, transportation, etc. Try CMHC low down payment, and it's ready to take over comfortably. Full basement, new furnace and wiring. Living room wall to wall. Dining room and electric kitchen are tiled. Two bedrooms on main floor plus extra one in basement. Owners have bought elsewhere and you can be in before Xmas. To view call
TOM DUNCAN
388-4271 477-2462

HANDYMAN'S
Try your offer on this special situated at 1708 Denman St. Situated on a nice lot in the Jubilee area it only takes a little vision on the part of a handyman to make this a cosy little home. Full basement, two bedrooms, large kitchen and closed-in porches. Drive by first then make an offer.
TOM DUNCAN
388-4271 477-2462

ESQUIMALT
Here is a wonderful family home situated close to all amenities. Schools, church, shopping, sports centre etc. Newly listed it should sell quickly. Immaculately developed over the years it contains all the comforts for the happy family. Large living and dining rooms with fireplace in each. Family size kitchen with nice eating area, 14x5 utility off kitchen plumbed for washer and dryer. Beautiful spacious entrance hall with stairs to second floor. Three bedrooms and sewing room up with 4-pce. vanity bath. Full basement with extra room. The OOM heat services over 2,000 sq. ft. for just ten dollars per month (terrific insulation). All this on a beautifully landscaped 66x120 ft. lot plus a 40x12 carport (trailer, boat, etc.). See it now with
TOM DUNCAN
388-4271 477-2462

150 HOUSES FOR SALE

J. H. WHITTOME & CO. LIMITED
ESTD. 1896
Victoria-Duncan-Chemainus
706 FORT STREET

IMMACULATE HOME
See this 3-bedroom full basement bungalow now. Full Price — $21,500. For further particulars or to view please call
ALEX MacLEAN — 388-4271

COOK LANG AREA
2-bedrm. no-basement bungalow, 12x14 living rm with fireplace. Large cabinet elec. kitchen, bathrm., utility rm., auto oil heat, close to bus and shopping, this home is located on a corner lot and is excellent for retirement or beginners. Asking $13,500 takes $5,500 to handle, to view call MacLEAN, SAGE or MAYHIE, 388-4271.

UNIVERSITY AREA
Excellent family home, 3 bedrooms (master en suite). Spacious living room with fireplace and L-shaped dining room, cabinet electric kitchen with built-in dishwasher and eating area. Sundeck off. Full basement plumbed for washer-dryer plus extra plumbing roughed in and room for further expansion. Easy to maintain lot. Price $22,500. BRUCE McILROY at 388-4271.

NEW LISTING
GORGE $17,900
No mortgage to raise, no repairs or decorating to do in this SPARKLING CLEAN 3-yr.-old, 2-bedroom QUALITY home, and there's room in the FULL HIGH BASEMENT for a THIRD bedroom. COSY living rm. with FIREPLACE, L dining rm. Bright, CONVENIENT kitchen, with BUILT-IN RANGE. APPROX. $3,900 to handle. Please call
ROY HINCHCLIFFE
388-4271 — 24 hr. service

SOMETHING DIFFERENT
VALLEY VIEWS
$12,900
If you like a home which is quaint and out of the ordinary let me show you this charming new listing. 2 bedrooms plus den. Living room to take advantage of the view and bright kitchen with eating area. Part basement and oil hot water heat. Truly a sunshine home. Call BARBARA HUNT 388-4271.

$17,500
GRACIOUS LIVING
CAN BE YOURS IN THIS LOVELY THREE-BEDROOM FAMILY HOME. CONVENIENTLY LOCATED IN A GOOD AREA. IMMACULATELY UPDATED FROM TOP TO BOTTOM AND AVAILABLE NOW WITH A MODERATE DOWN PAYMENT.
JIM LOBB 388-4271

COLWOOD
3 BEDROOMS
1/3 ACRE FOR $13,950
Sparkling stucco no-step home only 6 years young. If you like secluded country living with city convenience please call JOYCE MILLER right now at 388-4271 or 477-6161.

GORDON HEAD
$21,500
BEAUTIFUL large FENCED lot with lovely LANDSCAPING. THREE bedrooms, spacious LIVING and DINING room. Large BRIGHT kitchen and HIGH full basement with drive-in GARAGE and UTILITY room. The home is IMMACULATE and well LOCATED on a CUL DE SAC offering SECURITY for the children and also VERY CLOSE to schools.
BILL MOORE
382-4119 388-4271

CLARKE & WALLACE
REALTY LTD.
620 Broughton St. 385-8794
Across from Eaton's Car Park

OPEN HOUSE
3223 SHELLEY
FRI., SAT. 1:30 - 4:30
—FOUR BEDROOMS.
—LIVING ROOM WITH WALL TO WALL CARPET.
—DINING ROOM WITH SUNDECK OFF.
—KITCHEN WITH DOUBLE S-S SINKS.
—CARBURATOR.
—INTERCOM TO ALL ROOMS.
—DE LUXE 4-PCE. BATH.
—FULL BASEMENT WITH 2-PCE. BATH and
—LARGE FAMILY ROOM.
Price $24,900
Mrs. Wallace and Mrs. MacWilliam in attendance. 385-8794 anytime.

MT. TOLMIE
3 BEDROOMS AND DEN
Just listed. Immaculate clean seven-room bungalow. Close to schools, shopping and transportation.
—Broadloom.
—Rumpus Room.
—Double Plumbing.
—Sundeck and Carport.
—Fully fenced and attractively landscaped.
—List price $22,950.
For appointment to view call Mr. Shaver (res. 382-9444) or Mr. Pigott (res. 385-5822), office 385-8794.

GORGE—3 SUITES
INVEST $5,000 IN THIS EXCELLENT CONVERTED HOME OF 3 SELF-CONTAINED SUITES AND EARN 3 RENTS OF $90-$75-$65. FULL BASEMENT. OOM HEAT. GOOD LOCATION. FINE CONDITION ONLY $15,250. C. BAIRD 385-8794 anytime.

ATTENTION HOME BUYERS
Modern 3-bdrm. home in quiet district. Full basement features rumpus room with FP, 2nd bath and add. bed space.
PRICED right at $22,900
Phone M. Mares, 385-8794 anytime

CUSTOM BUILT HOMES
VICTORIA CONSTRUCTION LTD.
BURTON ST. — 3-bedroom N.H.A. $1,000 Down, Full Price $17,700
QU'APPELLE ST. — 3-bedroom N.H.A. $1,000 down. Full Price $19,000
Owner labor welcome to assist in your down payment. Ph. MR. ROBERTS, (anytime). 386-0269

SOLID BUNGALOW
$1000 DOWN
$89 PER MONTH
$9900 FULL PRICE
ESQUIMALT DISTRICT
FULL BASEMENT BUNGALOW, DRIVE - IN GARAGE, OIL FURNACE, two bedrooms, living room with open fireplace. The kitchen needs to be modernized. This is a SOLID HOME, in a CLEAN DISTRICT. Phone fast, this can't last. C. E. Stretch, res. 383-7436, Victoria Realty Ltd., 382-8145 or Ed. Roberts, res. 385-8794 or Clarke & Wallace Realty Ltd. 383-0656.

REALCARE
ESTATES LTD.
822 Cormorant St. 386-7788

150 HOUSES FOR SALE

C O L O N Y 386-3231
1800 BLANSHARD
REALTY

OPEN HOUSE
SATURDAY, NOV. 18
2 - 5 P.M.
46 KING GEORGE TERR.
MAGNIFICENT VIEW
TWO YEARS OLD
One of the finest newer homes in this most desirable area. 1,400 sq. ft. (plus) offers a 20-ft. liv

150 HOUSES FOR SALE

BASTION SQUARE PROPERTIES
Of Victoria Ltd.
24-Hour Service
80 BASTION SQUARE 388-4294

RETIRED? RETIRING? STARTING?

This one (or could be two) bedroom no-step bungalow is a high view location close to all conveniences is a real doll-house from the top grade wall-to-wall carpeting to the bonded roof. Sing in your shower or tub to the accompaniment of the piped in stereo — enjoy the flowers from your own greenhouse — Bar-B-Que on the floodlit patio — double garage plus full workshop wired for power tools — OOM heat. This may be your retirement dream home. Asking price is $17,500. For details, please call A. M. Chandler at 388-4294.

OPEN HOUSE 80 SAN JOSE ANYTIME

3-bedroom bungalow with some furniture. Only $6,950, $1,000 down, $65 per month or cash offer????? Ross Corby 388-4294

WHY NOT BUY THIS

Centrally located 3-bedroom basement home with great potential for only $12,950—$2,950 down could handle. See it now. Call Mr. Rozylo at 388-4294.

HIGH QUADRA AREA

Cosy, 2-bedroom home with a nice back yard. Priced at $13,500. Call Mrs. Dobson or Mr. Rozylo at 388-4294.

MOVE IN BEFORE CHRISTMAS

Beautiful home, on nicely fenced landscaped lot surrounded by new homes. Living room 18x13, with glass doors to sun deck, raised hearth, HW floors, dining room 10x13, electric kitchen 13x13, rec. room with glass doors to patio. This is a 3-bedroom home worthy of your inspection. Call H. F. "Herm" Williams, 388-4294 anytime.

P. R. BROWN & SONS LTD.
762 Fort Street 385-3435

2-BEDROOM BUNGALOW PLUS IN-LAW SUITE

Brand-new exclusive. This cute stucco bungalow with plastic awnings would serve equally well as a 2-bedroom retirement or 4-bedroom, 2-bathroom family home. Separate garage, top condition. Phone today for more details. Price $15,200.
C. WARREN 385-3435

NEW 3 BRs
FULL BASEMENT
DRIVE-IN GARAGE
FINISHED REC. ROOM
D.P. APPROX. $3000
QUALITY CONSTRUCTION
MOUNT VIEW AREA
To view please contact
JACK TURNER 385-3435

P. R. Brown and Sons have mortgage money always available. Preferred rates.

GEORGE RANDALL LTD.
384-8109
24-HOUR SERVICE

JAMES BAY

Older type home with 6 rooms and small lot in A-1 condition. Full price $7,350 with reasonable down payment. Call Bill Sudbury.

OAK BAY $12,900

Older 5-room bungalow, LR, DR, 2 bedrooms, bathroom and elec. kitchen, full basement, pkge. oil furnace, nice lot with blacktop driveway. Call Bill Sudbury, 383-2304.

5 BEDROOMS

One of Victoria's finest homes on 1¾ acre WATERFRONT. Den with fireplace, Rumpus room with fireplace, Games room, 3 full bathrooms, Patio, Sundeck and luxurious swimming pool, Hot water heat. Exclusive Allan Kleinman. $76,500. Clear title. Easy terms. Phone 382-4688 (nites) or office

GEORGE RANDALL LTD.
737 Pandora Ave.
384-8109
24 HOURS

GORDON HEAD
4 NEW HOMES
8 PER CENT MORTGAGES
PAVED AND CURBS
UNDERGROUND WIRING
Priced from
$21,900 to $23,400

These new homes are all quality built by Hucker Const. Drive-in garage or carport, one bath or bath and a half, Tudor, Colonial, Alpine, you decide the one that suits you best.
Before you buy or build, compare these new homes on Majestic Ave., just off Ash Rd. Only five lots left. For full particulars call
DON BUTLER
477-3220
OLYMPIC HOMES LTD.
1015 Fort Street

COTTAGE FOR SALE
$950 DOWN

See this little spotless home, cute and cosy and situated within half a block to shopping and buses. Furnished and ready to move into immediately. Would make ideal rental unit or just the thing for a couple who wish inexpensive but good accommodation. Taxes are only $5 per year net!

TRY $7,950 at $70 PER MONTH
Vendor may consider trades or mortgage paper or property
F. Whitfield 385-6741 or 385-0516
Northwestern Securities Ltd.

CHOICE HOME, 48 LINDEN AVE., drive by but do not disturb the owners. Nice living room with oak floors and beam ceiling, proper dining room, electric kitchen and one bedroom. 2 more up. Full price $18,900. Clear title. Vendor will accept reasonable down payment to good covenant. Arthur E. Haynes (1966) Ltd., 739 Fort St., 386-3271, after hours, Peter Brown 658-8168.

FAIRFIELD
Side by Side Duplex
$12,900

Nice attractive small duplex, close to ocean. Phone Carmen Angus or Helen Webb, Johnston and Co. Ltd., 385-2471 anytime.

OFF OAK BAY AVE., IN CITY, 4-bedroom family home, $18,300. Try your down payment and terms. Principals only. 382-8420.

OWNER, GORDON HEAD. 7-month-old split level, 3-bedroom, large lot, quiet street. Stove, fridge, washer, dryer included. Full price $24,500. Cash to $17,000. 6¾ per cent N.H.A. mortgage. Phone 477-1914.

150 HOUSES FOR SALE

D F H

D. F. HANLEY AGENCIES LTD.
3290 DOUGLAS STREET
385-7761
24-HOUR SERVICE

BLENKINSOP
$22,000
BRAND NEW LISTING

If you are looking for a spacious, gracious, home with lots of eye appeal and luxury features, let us show you one that will fill the bill exactly.

From the charming living room, separate dining room, three spacious bedrooms, family room, beautiful bathroom and kitchen, to the full, high basement, drive-in garage, hot water heating, high, easy care lot, with a small greenhouse, in one of the most desirable areas in Victoria, we know you cannot better it at this price.

DON'T DELAY, THESE ARE RARE!
GEOFF BUCK BOB HAGUE
385-7761

DFH — DFH — DFH — DFH

OPEN HOUSE SIDNEY
9363 WEBSTER PLACE
SATURDAY, NOVEMBER 18
1:30 TO 4:00 P.M.

OUT PAT BAY HIGHWAY TURN RIGHT TO WEILER, RIGHT TO MARYLAND, TO WEBSTER PLACE.
ONE OF THE BEST BUYS IN TODAY'S MARKET
ASKING $22,500 ON TERMS
ALMOST NEW 3-BEDROOM HOME
PHYLLIS WHELDON IN ATTENDANCE
AGENTS AND CLIENTS WELCOME
OFFICE: 385-7761
RESIDENCE: 388-9768

DFH — DFH — DFH — DFH

X X X X X X X X X X X X X

OPEN HOUSE
SAT. 1-4 P.M.
1447 WENDE ROAD

SITUATED IN BEAUTIFULLY-TREED ATHLONE WOODS THIS CHARMING HOME IS A GARDENER'S DREAM. NUMEROUS SHRUBS, LARGE ROCKY LOT. THREE BEDROOMS, KNOTTY PINE LIVING ROOM, FULL BASEMENT GARAGE. PRICE $19,500. (CEDAR HILL X ROAD TO BRAEFOOT, RIGHT TURN TO WENDE ROAD.) MR. NORMAN 479-1695 OR 385-7761.

X X X X X X X X X X X X X

FAIRFIELD

HERE'S YOUR OPPORTUNITY TO RENOVATE A SOLID HOUSE TO YOUR OWN TASTE. NEW STUCCO EXTERIOR BUT THE SIX LARGE ROOMS AWAIT YOUR ATTENTION. CLEAN, ONE-OWNER HOME, VERY CLOSE TO TRANSPORTATION. PRICE $16,900, AND IN FAIRFIELD TOO! MR. NORMAN AT 479-1695 OR 385-7761.

SHELBOURNE AREA

ASKING $16,000. SITUATED ON A QUIET NO THRU STREET.
Cosy, no-step bungalow. Two large bedrooms, living room with fireplace. Separate dining room. OOM. Lovely bright kitchen. The lot is beautifully landscaped. Close to schools, bus, shops. Retireds: this is your dream home.
PHYLLIS WHELDON
Off. 385-7761 or Res. 388-9768

$16,500
RECIPE'

For a house that is a home. Feature ingredients are a foyer entrance to a large living room with fireplace, formal sized dining room, spacious electric kitchen with eating area and a possible four bedrooms, add to this a full basement with automatic oil heat, wired for washer and dryer. Sit in on a large lot 65x235 ft. sprinkled with 15 fruit trees. To feast your eyes on this appealing home call:
BOB MALBON
385-7761 or Res: 388-7067

C. G. HEISTERMAN & CO. LTD.
1121 Blanshard St. 383-4161

CADBORO BAY
NEW EXCLUSIVE
SPLIT LEVEL

Situated on a lovely landscaped lot among other lovely homes. This 9-year old residence is a MUST SEE. 1200 sq. ft. of gracious living. Delightful LR and DR, L-shaped, 3-bedrooms, oak floors with W-W carpeting. Basement consists of self-contained suite of LR, BR, kitchen and 2-pce. toilet and basin. On sewer. Patio and barbecue in back garden. Carport. Large mortgage available if required. Full price $25,500 firm. For appointment to view call Stuart Crickmay, 385-3170.

KER & STEPHENSON LIMITED
680 Broughton Street
SERVING VICTORIA FOR OVER 60 YEARS

DRIVE BY
DRIVE BY
3901 LEYNS ROAD
3 BEDROOMS
2 BATHROOMS
FULL BASEMENT
Asking Price $26,750
MR. FITZSIMMONS OR MR. RAYNER
AT 388-3411

5 BEDROOMS AND DEN
OVER 2,600 SQ. FT.
SOME SEAVIEW
CADBORO BAY AREA
$42,500
Call MR. SPEED or MR. BOYD
388-3411

¾ ACRE AND TREES
CENTRAL SAANICH
3 OR 4 BEDROOMS

This home has more to offer for your dollar on today's market. It features:
Beautiful Lot, 183 ft. frontage
Separate garage. Greenhouse.
Workshop. Professional landscaping.
Full basement, rumpus room.
Oil heat. Plumbed for washer and dryer.
Living room with fireplace.
Electric kitchen, and porch.
7 Per cent mortgage.

PRICE $17,500
TERMS OR TRADE
N. HYDE, 384-7128 Office
479-1862 Home

DOUGLAS HAWKES LTD.
817-A Fort

HOME & INCOME

Excellent revenue. 3 BEDROOMS, spacious, very smart and fully modern. PLUS 3-bedroom suite fully self-contained. LANGFORD area, handy location. Open to offers. McCandless Realty, 830 Fort. Ph. 383-6111; eves. 382-0370 or 384-5655.

150 HOUSES FOR SALE

JOHN BISHOP
ROYAL OAK PROPERTIES LTD.
479-1667 OR 385-0022

OPEN HOUSE
3084 MALLARD AVE.
SAT. 1:30-4:30 P.M.

—Sparkling new split-level
—POSSIBLE VLA—1⅛ acre
—Nearly 1,500 sq. ft. floor area
—3 bedrooms — 2 bathrooms
—Large living room with L-dining room
—Attractive bright kitchen and family room
—Quiet area with sweeping valley views

ASKING $24,500
DIRECTIONS: North on Pat Bay Hwy. to Glidden Rd. Right to Martindale. East to Welch Rd. Follow black and red arrows.

BUZZ MAINPRIZE
479-1667 OR 385-0022 (anytime)

GORGE - WATERFRONT
OPEN HOUSE
59 LOTUS AVENUE

One of the finest family homes I have had the pleasure of selling, 4 bedroom, 2 baths, family kitchen, 26' rumpus room, on a lovely secluded lot with 63' of waterfrontage on the Gorge, very good financing on price of $26,900 with immediate possession. See it on Saturday or now by phoning

ERIC PORTER
RES: 656-4129

MT. TOLMIE-UNIVERSITY

An older home in lovely condition. Presently used as 2-bedroom home with separate self-contained suite up, but could be 4-bedroom 2-bath home. Reduced to action price of $21,500.

ERIC PORTER
RES: 656-4129

QUADRA - NICHOLSON
LARGE MODERN HOME
10 RMS. — ONLY $23,500

An UNBELIEVABLE development!! The owner was transferred and MUST SELL at once. The main floor has a comfortable living room, floor-to-ceiling fireplace, good size DINING ROOM, bright FAMILY ROOM off the modern kitchen which has a STAINLESS DISHWASHER — built-in garburator — breakfast bar and lots of cabinets. A good SUNDECK at the rear. 3 bedrooms and 4-pce. bath up PLUS another large bedroom (tiled) down PLUS TWO MORE (could be den and sewing room), laundry area with washer and dryer connections (also in kitchen), PLUS a big RUMPUS ROOM. Good fenced lot with fruit trees and carport. Every inch of space developed! Main floor are 1,280 ft. If you need LOTS OF SPACE, this is IT!

JOHN BISHOP
479-1667 (OFFICE)
385-0022 (ANYTIME)

COOK - FINLAYSON
EXCELLENT HOME
MODERNIZED—$14,800

NEW furnace, NEW wiring, NEW hot water tank, NEW copper piping, NEW arborite counter, NEW roof, NEW insulation, DOUBLE stainless sink in modernized kitchen, 3 bedrooms on main floor one down in 6'4" basement. FAMILY ROOM roughed-in. Cosy living room and 12x10 ft. DINING ROOM. Fully fenced garden with fruit trees. This home is old but SOLID and can be bought with $3,800 cash and payments of $84 month INCLUDING TAXES.

JOHN BISHOP
479-1667 (OFFICE)
385-0022(ANYTIME)

CENTRAL SAANICH
BEAUTY
MOVE IN TODAY
ONLY $22,900

We feature BIG rooms in this well-constructed 1,248 ft. home which has good SEA VIEW, and has been built on a .4 ACRE LOT (VLA). Excellent living and dining room with oak floors, a large and lovely kitchen, huge sundeck, 3 bedrooms, rumpus room roughed-in, space for workshop, EXTRA bedroom roughed-in in basement. You'll LOVE this! Good terms arranged.

JOHN BISHOP
479-1667 (OFFICE)
385-0022(ANYTIME)

3-BEDROOM
2 BATHROOM
MODERN 6 ROOMS
FOR $19,500

If you don't have the lot, we'll FIND you one (could be seaview). We'll give you ANY PREFERRED STYLE (Tudor, Colonial, Ranch-Type) and design it to include YOUR DESIRED FEATURES. Full basement too! (Extra room roughed-in). Just pay for the lot. WE'LL FINANCE THE BEST at reasonable payments. Occupancy approx. 3 months. COME AND TALK IT OVER!

JOHN BISHOP
479-1667 (OFFICE)
385-0022 (ANYTIME)

J. A. HENDERSON REALTY LTD.
385-9741 ANYTIME

ESQUIMALT

4-bedroom home in excellent condition situated on a quiet street. Large fenced lot. Close to schools. Priced to sell at $11,750.

WILLIAM ROGERS
385-9741 652-1881

INCOME $135.00
PAYMENTS $90 AT
7 PER CENT
YOU CAN'T LOSE

ASKING ONLY $12,500 FOR THIS DOUBLE PLUMBED PROPERTY IN ESQUIMALT. PLEASE CALL FOR MORE PARTICULARS.

DAVE NELSON-SMITH
385-6741 OR 386-6233
Northwestern Securities Ltd.

A POOL TABLE
FOR CHRISTMAS

Included in this 3 or 4-bedroom home, living room, dining room, large bright kitchen, hardwood floors throughout, recreation room with fireplace, game room with a 5¼ by 9½ pool table, panelled den with built-in bookshelves, double plumbing, a finished utility and storage area, drive-in garage, 75 by 120 foot lot, close to University and good schools. $26,900. Ph. 388-4283.

COUNTRY SQUIRE LUXURIOUS SPACIOUS 2-BEDROOM HOME HIGH UP ON BEAUTIFUL LARGE (OVER 20,000 SQ. FT.) SECLUDED LOT, YET YOU ARE CLOSE IN. JUST 3 YEARS OLD. $26,000. CALL ROBERT YOUNG, 383-4124 ANYTIME. McADAMS INVESTMENTS LIMITED.

RETIREMENT SPECIAL — FOUR nice rooms. Oil Hot Water heating. Attractive bungalow, nice garden. Why rent? Situated just off Lansdowne. Asking Price $16,000. Call Mr. Wright, 382-2101, Res. 479-2158. Harry Foster Ltd.

150 HOUSES FOR SALE

TOWN & COUNTRY
REALTY
LIMITED
3617 Douglas St.
382-7276

VACANT—
1909 JEROME RD., COLWOOD

Behind shopping centre. 4-yr.-old prefab, 2-bedroom, small home. Clean lot, fenced. $8600 full price. approx. $2000 will handle. Try your offer. Exclusive. D. Dowsley, 382-7276.

VACANT—
1420 CRADDOCK ST., ESQUIMALT

1-bedroom down, 2 small up. Living room, kitchen and bathroom. Full price $8,500. $2,000 down will handle. Exclusive D. Dowsley, 382-7276.

CUL-DE-SAC

A beautiful modern 6-room stucco and siding bungalow approx. 1350 sq. ft. of floor space. Shining oak floors, combination Lm Rm and D. Rm. with fireplace and panelled mahogany walls. Bright cabinet electric kitchen wired for electric range and plumbed for washer. Full high basement with roughed-in rumpus room and extra bath. Nicely landscaped lot 75x180. Carport. Terms. $12,900 NHA mortgage. 6½ per cent. $115 PIT. Priced to sell quickly at $22,700. Call BILL LUDLOW, 382-7276 or 383-5101 res.

GARDNER AGENCIES LTD.
899 FORT STREET
385-1448

HIGH UP ! ! !

Surrounded by oaks, this beautiful 3-bedroom full basement home is only 10 yrs. old but sparkles more and has more features than most new homes. With 1450 sq. ft. of floor area it features a 22 ft. living room, dining room, large kitchen with eating area, separate laundry and ironing room next to kitchen, 4-pce. bathroom, 3 excellent bedrooms and wide through hall. Full basement has rumpus room space with fireplace and OOM heat. Lot is fully landscaped and has separate carport and many, many other features. Asking $23,300 and terms can be arranged.

CLIFF SALMOND
FRED BELL
385-1448

2-BEDROOM SPECIAL

Lovely gardens and shrubs make this beauty a home you'll enjoy living in. Modern electric kitchen, 2 bedrooms, 3-pce. bath, living room with fireplace, utility and a good size mahogany panelled back porch with deep washbasin. Spacious back yard has separate garage with large workshop space. $11,950 with terms. Exclusive with

CLIFF SALMOND
385-1448 477-3626
FRED BELL

HARRY FOSTER LTD.
Opposite "The Bay"
1732 Douglas — 382-2101

2 ACRES
100' WATERFRONT
PLUS COTTAGE

A delightful hideaway in parklike surroundings. This will appeal particularly to the person or couple who are moving in from the country and wish complete seclusion, but close to all city services. There are definite subdivision possibilities that make this an excellent holding property. The full price is $29,000 and Clear Title can be given. However, a down payment of $5,000 is possible with the whole balance carried by owner, which should appeal to the younger working couple. For full particulars call Mr. Yells, 382-2101, res. 383-5030.

Note: If you have property to sell first, I will be pleased to advise you without obligation and have mortgage funds available.

B.C. LAND & INVESTMENT AGENCY LTD.
922 GOVERNMENT ST. 388-5555

$33,000.00
UPLANDS

Bright, cheery, 3-bedroom modern bungalow in immaculate condition. Full cement basement with extra room and plumbing. Attached garage. Lovely garden. Call Mr. Hope, 388-5665 anytime.

2 BEDROOMS—$6,500

Clean older 2-bedroom home. Could be a good rental. Near Town and Country shopping centre. Priced for a quick sale at $6,500 CASH.

MRS. L. CUMMING
388-5555 658-5531

ISLAND HOMES LTD.
2504 Douglas St. 386-7545

FLOOD LIT
OPEN HOUSE
FRI. 2-4 P.M.
SAT. 1-4 P.M.
542 MT. VIEW AVE.
NEW HOME FOR XMAS
$21,000

Drive out Sooke Rd. and turn right 1 mile past Colwood corner. You will be pleased to view this new 3 bedrm., 2 bathrm. deluxe home, situated on a lge. lot among new homes. Try your down paymt. or trades considered. For prior viewing and full details CONTACT MR. MACFARLANE, 386-7545, anytime.

WITH CHARM AND CHARACTER

For graceful living. Faces on Beacon Hill Park, just one block from the sea. Living room, dining room, family room, kitchen, bathroom and bedroom on the lower floor. Open staircase to three more spacious bedrooms and second bathroom. Just on the market and asking only $26,200. Owner will consider $12,000 down and carry balance to good covenant at 8 per cent, $150 per month. Sorry, no drive-bys.

DAVE NELSON-SMITH
385-6741 or 386-6233
Northwestern Securities Ltd.

OAK BAY —3-YEAR-OLD, 3-BEDroom, basement bungalow, 6¼ per cent financing, $7,500 cash will handle. Full price, $28,900. Call owners, 382-1461.

ESTATE SALE

Near Woolco. Clean, comfortable, 2-bedroom country-style home. $6,500 Cash. LEO VAN DYK, 385-2471 anytime. Johnston & Co. Ltd.

150 HOUSES FOR SALE

PEMBERTON HOLMES
1002 GOV'T
384-8126
"SINCE 1887"

HOME FOR CHRISTMAS!
FAMILY FUN AND FRIENDS FOR DINNER

OPEN HOUSE
671 KELLY ROAD, COLWOOD
SATURDAY, NOV. 18
2-5 P.M.

Ready to move right in now. 3 bedrooms, no basement home. Large lot with fruit trees, separate garage and workshop. Be sure to see this older but well cared for property. Price $11,500. For prior appointments to view call
384-8126
E. L. PARTRIDGE or O. E. DAY

"TELEGRAPH BAY"
AN EXCEPTIONAL HOME

Over 2700 sq. ft. finished living space. Five bedrooms, separate dining room, charming 16 ft. den, family or sunroom. Beautifully panelled and carpeted rumpus room with fireplace, plus many appealing extras including de luxe conservatory. Price $42,500 with 5½ per cent existing mortgage.

MR. SIMPSON
384-8126 383-7369
Exclusive

BUY THE ONE YOU LIKE BEST

—PORTAGE INLET — WATERFRONT — 5 bedrooms, 3 bathrooms, beautiful waterfront home loaded with extras.
—GORDON HEAD — IDEAL FAMILY HOME — 4 bedrooms, 2 bathrooms, brand-new, immediate possession, low mortgage rate.
—CORDOVA BAY — SEAVIEW — Well designed home for comfortable living, 3 bedrooms, ready to move in.

To view and full particulars on these homes just phone
384-8126 WALTER CHECK 658-5087

WINDSOR PARK in (South Oak Bay)

—is just around the corner from this 2-bedroom retirement home. Solidly built and of mature age, it offers scope for someone with flair for decoration and the need of a good background for antique furnishings. It's floor plan also includes a separate dining room, living room with fireplace and an electric kitchen. Half basement updated with new furnace, wiring and copper piping. Modestly priced at $14,500 — Clear Title. For further information and appointment to inspect call
384-8126 MR. GREENE 385-0795

OAK BAY PANORAMIC 'C-VU'

Flexibility is the keyword to this delightful home. Immaculately kept with an ideal location. It comprises either 2, 3 or 4 bedrooms, or 2 bedrooms and 3-room self-contained suite with separate entrances. An excellent living room with fireplace, separate large formal dining room and spacious kitchen with adjacent utility room. Offered at $35,000 with generous terms if desired. For appointments to view please call FRANK BUTLER 479-7377. YOU WILL BE GLAD YOU DID.

BRAND NEW FOR OLD!

We are prepared to discuss a TRADE of your equity in your present home for one in this BRAND NEW BEAUTY, well located at GORDON HEAD. You may need little, if any, cash and could move in almost immediately to be settled for the Christmas Festivities. Accommodation offers 3 to 5 bedrooms, 3 bathrooms, rumpus room with fireplace. Luxuriously carpeted living room and staircase. Double carport and a SEA VIEW. Priced at only $31,500. Call today and let's discuss terms.
384-8126 MR. GREENE 385-0795

TEN MILE POINT
PRICE REDUCED
NOW! $49,500

Here is a 4-bedroom bungalow individually designed and engineered for comfort and styling, built with top quality materials to assure you minimum maintenance — featuring —
—Anderson patio doors and window walls.
—Built-in oven and cooking units.
—Three bathrooms.
—Covered deck plus secluded patio.
—Large beautifully treed lot with view.
—Fully finished lower level includes an extra large family room with fireplace, utility room, extra bedroom and bath.
—For further details please phone
CLIFF ANDERSON
384-8126 or 477-3994

MEARS AND WHYTE
OAK BAY REALTY LTD.
2188 OAK BAY AVE.
OAK BAY OFFICE

$20,000
COUNTRY SETTING

This comfortable, spacious two-bedroom home is set well back from a quiet road and is shaded by forest trees and shrubs. The accommodation comprises excellent living room with fireplace, dinette, modern kitchen, 3-pce bath, and two spacious bedrooms. The full basement contains a large bedroom or rumpus room. Plumbed for washer and dryer. Automatic coal stoker. Drive-in garage. WIDE VIEWS over pretty, undulating countryside to the South and East. New exclusive listing. View by appointment with Mrs. D. R. McLeod, 385-7707 anytime.

CHRISTMAS HOUSE
$23,000

Situated in beautiful OAK BAY. You honestly can deck the halls with holly, turn over the immense basement to the coming generation for their own festivities, tuck away the wee ones in FOUR mansion size bedrooms, leave Grandpa to the quiet atmosphere of the panelled den, collect three cooks together with room to spare in the family kitchen, naturally the sewing room is well-equipped for last second mending. Living room and dining room meet your eager expectations. Deep lot, excellent parking, and the best dollar value in Oak Bay. Call me and see for yourself—NOW. Lynette Delahunt, 388-7707 anytime.

Affiliated with
Yorkshire Trust Co.

A. BERNARD & CO. LTD.
FORT AND BROAD STREETS
384-9335
DAY OR NIGHT

IMMACULATE
7-RM. RESIDENCE
HIGH CITY LOCATION
STUCCO EXTERIOR
THROUGH HALL
4 BEDROOMS (SPACE FOR 5TH BEDROOM AND SECOND BATH)

19' living room, fireplace, separate dining room. No. 1 long oak flooring, spotless electric kitchen, 4-pce. vanity bath. Half basement contains auto oil hot water heating unit, laundry, workshop and garage. Nicely treed lot. Priced at $17,900. Terms. To inspect contact Mr. Seeber 384-9335, res. 385-2875. No drive-bys please.

GET MORE CUSTOMERS BY PUTting Classified Ads on your sales staff now. Phone 386-2121 for a helpful representative.

3-BEDROOM INVESTMENT property, apartment zoned, $8,600 or best offer, 1516 Camosun. 384-1384.

150 HOUSES FOR SALE

F. N. CABELDU LTD.
1212 Broad St. 383-7174
Established Since 1930

WATERFRONT
TEN-MILE POINT

—1½ years old.
—21' living room.
—Separate dining room.
—Large family room.
—Five-Star kitchen.
—Four bedrooms.
—Three bathrooms.
—Laundry room.
—Double carport.
—Asking only $39,500.

Please call J. F. Cabeldu, 383-7174 for appointment to view.

GORDON HEAD
VIEW LOCATION

Spacious, new, seven room home over 1,500 square feet with sundeck and full high basement. Large rooms, electric kitchen with built-ins and nook. Good location close to transportation. May be seen by appointment, no drive-bys. Full price
$33,500.00
Call Mr. Hamilton 385-8563

SOUTH OAK BAY

Well built tudor family home. Small but well landscaped lot with trees and separate garage. 4 bedrooms, 2 bathrooms. 6 per cent financing.
$31,500
GORDON SCHENCK
382-6286 383-7174

TOP VALUE
1757 BROADMEAD AVE.

An excellent, four-bedroom home, situated on a quiet street close to Uvic., schools and shopping centre. Full basement with recreation room and drive-in garage. Lot size 80'x140'. Price $19,200.
An Exclusive Listing.
Please call Mr. Gorely, 383-7174 or Res. 477-6732.

P. G. JACKSON LIMITED
REALTORS AND APPRAISERS
631 FORT STREET. 388-6658

NEW SEAVIEW HOME

Four minutes from city centre. Beautifully finished in most attractive style. Magnificent sea and mountain views from all main rooms. Extra large living room with stone fireplace and double picture windows. Sliding glass door from dining room to high sundeck, ultra modern kitchen with built-in range and hood. Three large bedrooms and super bathroom on main floor. Family room with fireplace, utility, bathroom, and extra room in fully finished basement. Nicely treed property.

FULL PRICE $35,000
P. G. JACKSON
388-6658 anytime

JAMES BAY

Sound three bedroom home in apartment zone area. New auto oil furnace. New wiring and plumbing. Needs some repair for which NHA financing is available.

Full Price $6,950
P. G. JACKSON
388-6658 anytime

VICTORIA REALTY LTD.
716 View 382-9145

YOUR DREAM HOME "NEW"

Spacious 3-bedroom home has living room, panelled fireplace, cabinet kitchen has cupboards galore, dining room-utility, on main floor. Extra toilet and basin roughed in in basement, rec. area with fireplace, carport. Only $21,000. K. Wright 383-9409 or 382-9145.

HIGH QUADRA

New 6-room bungalow, just being completed. Living room, dining room and kitchen, sliding doors to patio, 3 bedrooms, full high basement. Full price $21,900. Call Harold Ware, office 382-9145, or res. 382-1461.

ROYAL TRUST
Real Estate Sales Department
388-4311, local 202

Immediate possession. Situated on the crest of Fairfield Road. This modern 3-bedroom home offers the maximum in living convenience. The higher than usual basement, with open fireplace and washroom already installed, can easily be converted as desired. Fully landscaped, easily maintained garden.

May we show you this well-built, functional home. Price $27,500.

Erich Salm—388-4311
After office hours, 386-1616

ROYALTRUST
Corner Government and View Street
Member Victoria Real Estate Board

1.10 ACRE
POSSIBLE V.L.A.

For a green thumb husband, let him take care of the beautiful garden surrounding this 4-bedroom Tattersal area home of 1,357 sq. ft. Plus full basement with rumpus room.

$27,900 AND WORTH MORE

JOHN A. RELLING
388-6658 ANYTIME
P. G. JACKSON LTD.
REALTORS
631 FORT STREET

TATTERSAL - SALISBURY WAY

3 Bed. Handyman special on large treed lot. Some work to do here but this could be a nice retirement or starter home. Priced to sell at only $9900 with $2000 down and payments of $75 per month. Act now and call Ron Black at Fairfield Realty, 385-9765 anytime.

BY BUILDER
"HOUSE OF THE YEAR"
By Century Construction

Brand-new seaview quality-built 3-bedroom home. Beautiful oriental exterior with brown stone and cedar shake roof. Armstrong Vinyl Corlon floors in kitchen, bathroom, colored fixtures and ceramic tiled bath. Beautiful kitchen with walnut cabinets, raised fireplace, walnut panelling and extra large window in living room with seaview. Glass sliding door from dining room to large sundeck. Full basement, drive-in garage. Plumbing for extra bathroom.

PRICE $24,900
Located at
1116 Temple Ave.
OFF CORDOVA BAY ROAD
Open House Sat. and Sun.
2-5 p.m. 383-8541

WATERFRONT HOME

Portage Inlet, 1-bedroom, secluded lot, electric heat. $12,950, terms. Principals only. 382-1330.

150 HOUSES FOR SALE

HAGAR & SWAYNE LTD.
610 Yates Street 384-0531

OPEN HOUSE
1641 ALDERWOOD
SAT. 1:30-4:30

4 BEDROOMS
RUMPUS ROOM
GORDON HEAD

Value packed home just 1 year young. White stucco exterior, tip top shape throughout. Developed basement with rumpus room, 4th bedroom, 2-pce bath, drive-in garage. NHA 6¾ per cent mortgage, close to all schools, asking $24,900. Ron Scattergood in attendance, 384-0531.
Directions:— Out Shelbourne to Blair, turn right to Birchwood, right again 1 block to Alderwood.

COLWOOD HOMES
TAKE YOUR PICK

3 bedroom, full basement, only 3 years old, needs a bit of redecorating, treed lot, priced at $16,500. Try your down payment.

New house near Glenmanor Park, 3 bedrooms, full large kitchen with dining area, a different floor plan, daylight basement, sundeck. Asking $21,900.

2 new 3-bedroom homes near Jr. High School on a street of fine homes. Both over 1200 sq. ft. with well planned basements for extra development. Eye appealing exteriors, stucco, siding, brick and fieldstone. One at $22,000 the other $22,500. Require about $5,000 down minimum.

RON SCATTERGOOD
384-0531 478-1974

SIDNEY
RETIREMENT HOME
$12,500

Cozy clean comfortable retirement home in the heart of Sidney. Only ½ block from downtown. 3 bedrooms, 4-pce bath, big kitchen and living room. Oil range in kitchen at present but wired 220V. Stucco exterior, arable 75x150' lot. You'll be snug as a bug in this one. Substantial down payment required.

GLADYS McLURE
RON SCATTERGOOD
384-0531

3 BEDROOMS
SWAN LAKE—QUIET

Well set back and surrounded by TREES this SPACIOUS STUCCO home offers generous living room with fireplace. HARDWOOD FLOORS in the bedrooms, BRIGHT modern cabinet kitchen and LARGE in line DINING ROOM as well as good size vanity bath. LARGE, fenced LOT and separate garage with plenty of space for workshop. Oil Heat — Part Basement. All this for only $15,900. Call now.

RUDY ROST
384-0531 658-5490

GORDON HEAD
4471 TORQUAY

Two bedrooms with third in basement. Separate living and dining rooms. Full high basement with extra plumbing. Drive by this comfortable family home on 1.6 acres. Full price $24,900. To see inside call

J. C. ALLAN, 384-0531

From
J. M. Molyard's
"GALLERY" OF HOMES

ESQUIMALT
$800 DOWN
VACANT — MOVE IN FOR CHRISTMAS

Cute 2-bedroom home. Tastefully decorated and new wall to wall carpet. Full basement, bright and usable. OOM heat. Nice yard with fruit trees.
Only $11,500
Bernice Weir 386-6175
or res. 477-6548

OAK BAY
NEW LISTING

Spotless throughout, this dandy four bedroom home well merits your consideration. On a large lot and delightful street. Large living room with fireplace, entertainment sized dining-room, cabinet kitchen with dining nook, four-piece vanity bath, four bedrooms, full basement. Priced to sell at $26,000. Another exclusive from the files of our agencies.

BRENTWOOD
SERENE SECLUSION
OVER TWO ACRES

Near new, this home was designed for those who wish seclusion, yet not too far from the city. Lovely large living-dining room with unique fireplace. Den with fireplace, double sized bedroom. The bathroom is a delight. Ultra modern cabinet kitchen. Basement. Well off the road, this home is snuggled amongst towering trees. Very well priced at $31,500. Yet another exclusive from our files.

TRUE TUDOR
FOUR BEDROOMS
THREE BATHS

This is truly an exceptional new home that well merits your looking into. Snuggled amongst an abundance of Dogwood, Fir and Arbutus trees, this perfect location supplements the beauty of this property. Large living room with true beamed ceilings, built-in "Inglenook Fireplace", large dining-room. Both the dining room and entry hall have beamed ceilings. Lovely cabinet kitchen with dishwasher. Large family room. From the unique open staircase to four large bedrooms. Master bedroom is extra large with full four-piece bath en-suite. Shake roof, double garage. See this exclusive with me, you won't be sorry. Priced at $47,500. Yet another outstanding exclusive from our files.

GORDON HEAD
CRISP NEW LISTING
THREE BEDROOMS

Move into this dandy home immediately and be settled for XMAS. Lovely living room with fireplace dining-room on the "L". Sliding glass doors to large sundeck. Lovely cabinet kitchen with Tappan "500" range, large "Admiral" refrigerator, freezer. Three good sized bedrooms. Large rumpus with bar, built-in "TV" and stereo. You should make a point of seeing this exclusive. Priced to sell at $23,950.

FOUR SUITES
DRIVE "BUY"
1620 BELMONT

One of Victoria's finer homes converted into four good suites. Owners suite is extra large. On an extra good sized lot backing onto Stadacona Park. Please do not bother the owners or tenants, but give me a call for all the details of this exceptional property. Priced at $33,000.

All these exclusives will merit your consideration. Call 386-6175 anytime.
JOHN MOLYARD AGENCIES LTD.
630 VIEW ST.

HOMES
DIRECT FROM BUILDER

Backed by a 1-year guarantee. We are just starting 2 split-levels and 3 bungalows. All have 3 bedrooms. Well located for schools and university. Also a 2-bedroom duplex is now well advanced in a nice quiet treed area. Handy for bus and shopping. $20,925.
Buy one of these and have your choice in colours, etc.
Day or evenings call
Charles Morris—384-4224
or
REESON & PINCH HOMES
477-6666

150 HOUSES FOR SALE

BROWN BROS. AGENCIES LTD.
1125 Blanshard Street
385-8771 anytime

FAIRFIELD
2 BEDROOM BUNGALOW
NEW LISTING

Here is a five-room Stucco Bungalow in spotless condition. Thru Hall plan. Large bright living room, 20'3" by 14'4" with open fireplace, separate dining room, cabinet kitchen with many cupboards, two good size bedrooms with DEEP closets, four pc. bathroom, full basement with rumpus room, drive in garage, automatic oil heating (Package unit). A beautifully kept home in a choice area — at a reasonable price. Full price with terms, $18,500. Exclusive listing. Please ask for Mr. Lawson, 385-8771 anytime.

ONE YEAR OLD
FOUR BEDROOM HOME

SWARTZ BAY Prestige home with sea view and loaded with extras. Large living room, separate dining room and built-in kitchen all opening onto full-length balcony. Large M BR opens onto private patio and has large bathroom ensuite with double vanity and built-in dressing table. Complete separate suite down with separate balcony. Lot approx. one acre, double driveway, landscaped. Full price $45,000. Please call Joe Rickard days 385-8771 evenings 656-1828.

FAIRFIELD
FINE OLD HOME WITH
REVENUE POSSIBILITY

Nine rooms on Linden Avenue near Beacon Hill Park. Extra plumbing and kitchen facilities for duplex if desired. Full basement with garage for 2 cars. Auto oil heat. Large well kept grounds. Asking $24,900. Call Mr Young at 385-8771 or 383-6344.

COMMONWEALTH TRUST COMPANY
REAL ESTATE DIVISION
623 Yates Street 388-5155

LARGE, OLDER—$12,500

All rooms extra large. Living, dining rooms, 3 bedrooms. Area zoned industrial.

TOOTHILL — FORBES
388-5156, res. 385-8085, 386-2308

JUBILEE—$12,900

Older home, excellent condition throughout. Copper pipes, rewired, oil automatic heat. Living, dining, 2 bedrooms, full basement, lovely remodelled kitchen. Drive-in garage. Small lot. Close to everything.

FORBES OR TOOTHILL
388-5155
Res. 386-2308, 385-8035

IT'S NEW — $37,300

1680 sq. ft. of expert craftmanship are featured in this beautiful 3-bedroom home. From the well appointed kitchen to the family room, living room, laundry area and full high basement, quality is evident. This home also has 1½ baths with extra roughed-in plumbing in the basement, built-in stove, fridge and dishwasher. All drapes and hall carpeting are included. For appointments to view call

JACK KENNER
388-5155, 658-8410 anytime.

COMMONWEALTH BUYS, SELLS AND TRADES HOUSES!

BYRON PRICE
1314 Quadra 385-2458

$22,500
3 BEDROOM—7 PER CENT

An authentic Tudor split level located on a quiet cul-de-sac in the Shelbourne-Gordon Head area. NHA financed — down payment as low as $4,000. This house will be completed soon.
B. Price 385-2458

HOME AND INCOME
VICTORIA WEST

A major job was done on this home in recent years. Striking smart exterior with stucco and stone slate. Spacious 3-bedroom bungalow with LEGAL APARTMENT in basement (rented for $75 per month). New oil-o-matic heating system. Rewired. Copper piping. The down payment is GOOD. If you wish to see what this property has to offer please call me TODAY. Fresh on the market, and will sell quickly. Price $15,000.
DON BACON 385-2458

A-FRAME COTTAGE

Either you like A-Frame architecture or you don't. If you do, then you better buy this one because it's the ONE AND ONLY A-Frame for sale! Almost two acres of rugged, rocky, treed, secluded property. Large built-in stove fireplace! City water and power. Very liveable, but some finishing work needed. Price (with terms) $9,000.
DON BACON 385-2458.

RETIRED?

If so, be sure to see this cozy 2-bedroom home. Located close to the sea. For particulars please call GARY J. CARLSON, Northwestern Securities Ltd. 385-6741.

JOHNSTON & CO. LTD.
Realtors
Established 1908
1306 Broad Street 385-2471

ATHLONE WOODS AREA
$24,900

Absolutely spotless, near new. Lots of room for large family. Beauty and artistic planning displayed throughout. Excellent surroundings. Phone now L. GILES or CARMAN ANGUS, 385-2471.

QUIET COUNTRY SETTING

Delightful 2-bedroom home has a third bedroom in full high basement. Spacious living room has raised hearth and beautiful hardwood floors. Treed seclusion, yet close to schools. Low taxes — clear title, could be VLA. Asking $21,300. To view please phone ELLEN SPEERS or TOM GREEN, 385-2471 anytime.

GORGE

COZY 2-BEDROOM BUNGALOW. 2 LOTS — CLOSE TO GORGE PARK AND GORGE VALE GOLF COURSE. ON BUS LINE — HANDY TO CITY.
White stucco outside—redecorated throughout. Includes small greenhouse and large garden area, fruit trees, bulbs etc. Immediate possession — 7¼ per cent mortgage. Substantial down payment. Price $11,750. MRS. AGNES BELL, 386-7138 or 385-2471.

AVAILABLE NOW
FURNISHED $12,600

Douglas and Hillside area, 4-bedroom, neat and clean. OOM heat, 4-pce. bath down, 3-pce up. Hurry for this one. L. GILES, 385-2471 anytime.

GLENMANOR PARK
Colwood

Visit Colwood's most modern subdivision. Entrance by Ridley Drive just past Colwood Shopping Plaza. 3 bedroom homes with full basement, including lot, from $18,500. $3,000 down will handle, balance financing can be arranged. All our homes are built by Hucker Construction. Phone H. Blake 478-1272 anytime.
OLYMPIC HOMES LTD.
1015 Fort Street

150 HOUSES FOR SALE

NEWSTEAD REALTY LTD.
1010 Government 383-8119

ESTATE SALE

Must be sold quickly to settle an estate. Small 2-bedroom cottage with cosy living room and roomy kitchen. Very nice 60x135 lot with fruit trees. Ideal starter or retirement home.

PRICE $7,500

Down payments will be considered. Vacant. Move right in. Call
ELLWOOD NAULT
382-8117 or 385-4150

GORDON HEAD!
GORDON HEAD!
MOVE IN NOW!

It will be my pleasure to show you a beautiful new home that is the epitome of comfort and gracious living. Living room with luxurious wall to wall carpeting, dining room, 3 bedrooms, 2-pce. bath off master bedroom. Maitre d' kitchen. Bathroom and 2 bedrooms framed in full high cement basement. Sundeck, double carport. Substantial 7% per cent mortgage available.

$29,950

PATRICIA SEDGER
382-8117 479-3678

WHITE BUNGALOW
COTTAGE ROOF
LOW DOWN PAYMENT
GORGE

This two-bedroom, 30-year-old bungalow needs painting. The location is good. The lot is excellent. A full basement, drive-in garage. Sliding glass doors from large kitchen onto small deck that needs completing. I can't be more honest than this. With $2,000 down payment the monthly payments would be $85 per month under C.M.H.C. With $1,500 down — payments would be $118 per month. Sorry no drive by's.

Asking Price $11,500
on terms
or $10,900 Cash

MRS. V. ROBERTS
382-8117 382-1968

5 BEDROOMS
FAIRFIELD

Opportunity for large families! Nice living room with fireplace. Large dining room. Handy family, cabinet kitchen. Beautiful wall-to-wall carpeting. Full basement, oil-o-matic heat. Top area.

ASKING $16,900
Good terms available

ELLWOOD NAULT
382-8117 or 385-4150

IMMACULATE
BUNGALOW

2 bedrooms, living room with fireplace, large dining room. Could be another bedroom in the full high basement. Auto oil hot water heat. Drive-in garage. Beautifully-kept lot with small greenhouse. Esquimalt border area.

ASKING $16,750
With any reasonable down payment considered.

To view call
ELLWOOD NAULT
382-8117 or 385-4150

SWINERTON STEWART CLARK LTD.
608 Broughton St. 385-2481

$750 DOWN
$750 DOWN

COSY HOME
LARGE LOT (67x147)

Comfortable older home located on a quiet street not far from Town & Country featuring:
—2 bedrooms
—Cozy living rm. with fireplace
—Large kitchen with utility off
—Separate garage
—All electric heat
—Taxes just $15 net a year
Full Price $11,050
(Payments just $115)

DICK JAMES, 385-2481

ATHLONE WOODS
3 BEDROOMS
2 BATHROOMS

"URGENT"
MUST BE SOLD

Immaculate 10 yr. old rancher situated on a quiet street high amid the oaks featuring large ¼ acre lot — 19x13 living rm. with fireplace and 12x10 view dining room off—cabinet electric kitchen — plumbed for auto washer, part basement with auto oil heat — this residence is 1287 sq. ft. with gleaming oak floors throughout — FULL ASKING PRICE $23,950 (large 7⅛ per cent mortgage)

DICK JAMES, 385-2481

OAK BAY SOUTH
PANORAMIC VIEW
4 BEDRMS AND DEN

Tudor style family home in a lovely setting, offering absolute seclusion in a most interesting garden. 6 rooms and bath main floor, 2 or 3 bedrooms and bath up. Part basement, new oil-o-matic hot water heating unit, copper piping etc, separate garage. Possession in a few months, definitely worth waiting for. Asking $39,500. Please call Mr. Custance, 385-2481 anytime.

151 COUNTRY HOMES AND PROPERTIES

CONDER REALTY LTD.
SOOKE

Beautiful lot sloping to 150 ft. of shale beach. Small, sunny cottage plus guest cottage on 1¼ acres. $15,300.

86 FT. OF WATERFRONT, marvelous view, delightful cottage, carport and workshop. $16,000.

OLDER HOUSE ON 4 ACRES AND a view of the harbor. Could be VLA $13,000.

A GOOD LOT CLOSE IN TO THE centre of the village. $2,700.
CALL MRS. GOLDIE
642-5023 or 642-5426

SECLUSION
CENTRAL SAANICH

On 2½ acre parklike property, lovely 1-year-old, natural cedar sided bungalow 1200 sq. ft. Living room 30 ft. x 14 ft., large old brick fireplace, through hallway, 2 bedrooms (1 twin size), wall to wall carpet throughout. All finished in birch panelling. 1½ bathrooms, kitchen and utility room in knotty pine, electric heat, thermostat in each room, double carport. House situated on 1¼ acres. Live in beautiful surroundings, sell other acre. $27,900. Principals only. Phone owner 652-2730.

WATERFRONT

In Ardmore area, in an exclusive location, secluded property, gently sloping to sandy beach. All cleared with a fringe of large trees on front of lot.

$15,900

A. BERNARD & CO. LTD.
606 Fort St. Mr. Jeffrey 384-9335, res. 477-1561

Just call 386-2121 to place your Classfied Ad

151 COUNTRY HOMES AND PROPERTIES

SIDNEY SEA VIEW

This delightful 2-year-old home is located on a large lot that affords a terrific view of Islands, mountains and sea and is only a few yards from an excellent beach. It features very spacious and bright living room, dining room and kitchen, hot water heating, large rec. room and double plumbing with 3 or 4 bedrooms, and lots of black top parking. Phone Bill Pakirey, 386-2008 or 388-4271 for further info. on this quality home. Priced at $35,000 with terms. J. H. Whittome & Co. Ltd., 706 Fort Street.

SMALL HOLDING

Comfortable 3-bedroom home — oil heating — part basement, in quiet country area. Over ½ acre of desirable property with fruit trees. Some outbuildings. 6 per cent Mortgage. Price $11,950 with terms.

BRENTWOOD BAY

A 3-bedroom home on ⅔ acre. Fully landscaped with well kept orchard. Drive-in garage plus triple carport. Close to schools and shopping. A family natural. Price $23,100.

COUNTRY INDUSTRIAL

12 Acres of industrially zoned property — excellent drainage — half way between Victoria and Swartz Bay — ¼ mile from Pat Bay Highway. Older 3-bedroom home and outbuildings. Price $75,000. Terms.

Call Jim McKevitt, 652-2078 or BRENTWOOD PROPERTIES LTD. 652-2141.

OPEN HOUSE SATURDAY 1 P.M. - 4 P.M. 6381 CONCONI PLACE

(TURN LEFT OFF PAT BAY HWY. AT TANNER RD.

Brand new 3-bedroom home on a large view lot.
—20'x18' Living room with fireplace
—10'x12' Dining room, cab. kitchen.
—4-pce. Vanity bath
—H.W. floors throughout.
—Full high basement, OOM heat.
—Space for rumpus room. 2 bedrooms and bathroom in basement.

Price $22,500 with terms
Phone 385-3435 for prior viewing
AL VICKERS — in attendance
P. R. Brown & Sons Ltd.

FIRST TIME ON MARKET WATERFRONT 10 MILE POINT

Unsurpassed views from this well-built and attractive 3-bedroom bungalow. Full high cement basement, oil heat, panelled den. Easily maintained and secluded garden.

$52,000
EXCLUSIVE LISTING
Mr. Jeffrey, 477-1531

NORTH SAANICH

Sea front lot with panoramic views on secluded dead-end terrace. Asking $10,500.

SIDNEY

One remaining, nicely treed 70x150 lot in quiet area. On water and sewer. $4,000. Call GEORGE HOWARD, 656-2976. J. H. Whittome & Co. Ltd., 706 Fort Street.

BRENTWOOD, BY OWNER, SEAview, 3 bedroom split level house, approximately 5 years old. Many extras including built in range and rumpus room, large lot about 1 block to the sea. Full price $21,000, low down payment considered. 652-2024.

RELAXATION SPECIAL

¾-acre of beautiful seaview property includes small paradise. Built 5 years. Only $6,900. Ruby Holden, 388-4401, Homefinders Realty.

SIDNEY REALTY LTD.

Specialists in retirement properties in Central and North Saanich. Ph. 656-2622 Sidney.

VLA HOLDING PROPERITIES

2-bedroom furnished bungalow on 1½ acres of view property, $12,950. 652-1408.

BRENTWOOD. NICE LEVELLED cleared lot, 1 block to the sea. $3,500, terms if desired. Owner. 652-2024.

$19,000. BRENTWOOD. 2-BEDroom, basement, modern. On 2.4 acres, level, good soil, outbuildings. $4,000 down. 385-5080.

152 WATERFRONT PROPERTIES

BEACHCOMBERS AHOY!

Graceful living can be yours in this lovely 2-bedroom modern waterfront home on ½ acre. It features:
—A glass picture wall looking over Pat. Bay
—A safe warm beach
—A beautifully landscaped garden
—A spare waterfront ½ acre for a friend, relative, horse or simply for privacy
—A reasonable price of $30,900

CALL NOW!
656-1154 K. DROST 656-2427

SELECT WATERFRONT GENTLEMAN'S ESTATE

A most gracious estate of 2.28 acres located in beautiful Central Saanich facing Mt. Baker. Long winding drive with electric lighting leads to this tasteful home with lawns sloping to 100 ft. of private beach. Everything is here for elegant living.

$65,000
656-1154 Mr. Elwell 477-6968

GORDON HULME LTD.
2444 Beacon Ave., Sidney 656-1154
Serving the Peninsula
OPEN SATURDAYS

153 WANTED TO BUY HOUSES

DUPLEX

Side by side, not a conversion, 2 bedrooms each side, garages, close-in location for around $16,000. Phone WILF DAVIS 388-4271 or 658-5276. J. H. Whittome and Co. Ltd., 706 Fort St.

CASH CLIENTS

Will pay all cash or cash to mortgage for your 2 or 3-bedroom home with basement if possible. Call Victor Wong, 385-2436 or 479-6589.
Byron Price Realty

WANTED

2-bedroom bungalow in any good area with automatic oil heat. With or without basement. Good garden lot with fruit trees if possible. Up to $15,000. Call Mr. Hope, 388-5588 anytime. B.C. Land, 623 Govt. St.

SELLING????

Try Bernice Weir or John Molyard. They know what they are doing. Call 386-6175 anytime. JOHN MOLYARD AGENCIES LTD.

I WILL BUY YOUR 2 OR 3-BEDroom home immediately for cash, if it's suitable for rental purposes. For fast action, call my agent, Ellwood Naull at Newstead Realty Ltd. 382-8117 anytime.

DO YOU KNOW WHAT YOUR HOME IS WORTH? Let me SHOW YOU how to obtain the top market price. CALL NOW 385-6741.
DON PATTERSON
Northwestern Securities Ltd

PROPERTY AND HOUSE LISTINGS NEEDED

Please call Mrs. Mary Holizki, Newstead Realty Ltd., 382-8117 or 656-5776.

WANTED — 3-BEDRM HOME, full bsmt, $4,000 down pymt, high monthly pymt. $17,000 to $22,000. Phone C. H. Holland Realtor, 385-8824 or 384-7658.

153 WANTED TO BUY HOUSES

COLONY REALTY NEEDS YOUR HOUSE NOW! ! ! Listed below are some of our buyers.

• • • • • • • •

5-15 acres arable land, preferably with house. BETTY SILVER, 386-8211 or 385-2985.

• • • • • • • •

1 bedroom, Fairfield or close to Beacon Hill Park. BETTY SILVER, 386-3231 or 385-2985.

• • • • • • • •

URGENT
If you have a good home and wish to realize YOUR PRICE, call me. I have clients waiting. VERA PIPES, 386-3231 or 658-5116.

• • • • • • • •

If you wish a 2-bedrm home, no basement and have a duplex for sale—or exchange in Esquimalt, Gorge or Fairfield. Call IRENE DALZIEL—384-8092 or 386-3231.

• • • • • • • •

Clients—with substantial cash—are looking for 3-bedrm homes, possibly in your area. Please call IRENE DALZIEL 384-8092 or 386-3231.

• • • • • • • •

My friend and her Mother must move closer to the Legislat. Bldgs. Please help me find a home. Urgent. URSULA LaLONDE — 386-3231 or 384-6758.

• • • • • • • •

FAIRFIELD — Have clients who need homes almost any price, any shape or size, old and newer. Please call WANDA STARR, 478-5093 or 386-3231.

• • • • • • • •

LOTS OF LOTS NEEDED
Anywhere — up to $9,000. Call WANDA STARR anytime. 386-3231 or 478-5093.

• • • • • • • •

Desperately in need of 3-bedrm. home before Dec. 25th. C.T.M. client up to $20,000. Call MISS JEAN HICKEY, 386-8858 or 386-3231.

• • • • • • • •

CASH

CASH — $21,500 — Retired couple urgently require 2 or 3-bedroom, modern, no-basement bungalow on small lot. Cadboro Bay, Gordon Head or Willows.

CASH — $2,500 down. Bachelor wants small 1 or 2-bedroom bungalow. Basement optional. City or close in Saanich. Price to $12,000.

CASH — $20,000. One acre or more land, 3-4 bedrooms, basement. Up to 20 years old. Sidney, North Saanich, Central Saanich, Brentwood.

Call GEORGE THRONELOE
477-1885 UNIVERSITY REALTY

THINKING OF SELLING AND MOVING TO AN APARTMENT?

Then call "The Simcoes" and we will explain how YOU can transfer part of your equity into prepaid rent and BALANCE IN CASH. Call 385-3111.

IS YOUR HOME SUITABLE FOR FOSTER HOME CARE?

3, 4 OR 5 BEDROOM HOME required in nice district. Client very capable of renovating or remodelling if necessary. Quick possession not essential. Please Call Mr. Belcher, 384-9335, 382-2848 Res.

A. BERNARD & CO. LTD.
655 Fort Street

I AM A RETIRED BANK manager who, having sold my ancestral home, must find a three-bedroom OAK BAY HOME THIS FRIDAY. YES! I SAID THIS FRIDAY. Imperative. We have entrusted this urgent mission into the hands of our realtor, Lynette Delahunt of Mears and Whyte Oak Bay Realty Ltd., with sincere faith that our home will be found—by this Friday. Please—and thank you too. Call Lynette Delahunt, Mears and Whyte Oak Bay Realty Ltd., 385-7707 anytime.

IN A HURRY TO SELL?

Don't make the mistake of cutting the price to sell your home fast. Instead, put it on Multiple Listing — you get speedy action, because every realtor in town is selling for you — and you get full value for your property. See any member of the Victoria Real Estate Board.

QUADRA REALTY LTD. CASH BUYER

We need immediately a 2-3 bedroom house in the Greater Victoria District. It doesn't matter if house needs repairs or redecorating. Urgently required for a Prairie purchaser. Call us at any time. 385-1431.

HONEST INJUN!

We will buy eight good homes before December 15th between $8,000 and $16,000. Possession can be after Jan. 31st. Call G. V. RENTAL HOME BUYERS LTD. 388-5212.

WANTED FOR CASH!

Modern hme in Rockland-Fairfield area. $20,000 to $25,000 CASH! Please call
TERRY LAING
385-6741 or 385-9664
Northwestern Securities Ltd.

NO STEP HOME WANTED

2 or 3-bedroom home required for special purchaser. For further information call
SHIRLEY WILDE, 388-4401
or 478-2459
Shirley Philips' Homefinders Ltd.

QUADRA REALTY LTD. CASH BUYER

We need immediately a 2-3 bedroom house in the Greater Victoria district. It doesn't matter if house needs repairs or redecorating. Urgently required for a Prairie purchaser. Call us at any time, 385-1431.

WANTED

2-bedroom basement bungalow. Some seclusion. Up to $14,000 mostly cash. Finlayson or Maplewood. Please call MRS. POCOCK, Newstead Realty Ltd., 382-8117 or 479-1533.

GOT A YEN FOR AN OLDER HOUSE

THAT CAN TAKE SOME FIXING UP. THIS IS WHAT MY CASH CLIENT WANTS UP TO $14,000.
BOB MALSON, 388-7057.
D. F. Hanley Agencies Ltd.
385-7761

EXECUTIVE WANTS 3-BEDROOM house in Oak Bay or Fairfield or? Must have quick possession. All cash. Name your price. Urgent. 384-9327 anytime. S. Hargrave Realtor.

2 BR. BASEMENT HOME TO $18,000. Possession next spring. Ed Roberts 383-0696 anytime. Clarke and Wallace Realty Ltd.

WANTED FOR CASH — A HOUSE in need of renovation. Please call FRANK BOUSFIELD, at 386-2955, 479-1000. Mayfair Realty Ltd.

WANTED—OLDER HOMES NEEDing repairs between $6,000 and $10,000. Olympic Homes Ltd., Don Butler. Office 388-6385. Res. 477-8220.

PRIVATE PURCHASER WILL pay cash for older home in any condition. 388-7862.

WANTED—3-BEDROOM, BASEment home. Esquimalt. Private. 385-0026.

OLDER HOME IN COUNTRY, preferably Saanich. Principals only. Victoria Press, Box 253.

PRIVATE WANT A 6 ON 1 modern home to $20,000. 385-6298.

154 PROPERTY FOR SALE

ROYAL TRUST

Real Estate Sales Department
388-4311, local 202

Park Subdivision
East Landsend Rd.
Level ¼-acre Lots
Cleared To Build
Percolation Appr.
Municipal Water
Sign on property

Detailed plans from
Erich Salm—388-4311
ROYAL TRUST
Corner Government and View St.
Member Victoria Real Estate Board

ONE HUNDRED ACRES!

and a summer cottage only 16 miles from the city near METCHOSIN. Own water supply, power and telephone laid on, good access road. Fabulous views from the high points of this property, lots of fine straight standing timber. A trail-riders dream and a first-class investment at only $350 per acre, substantial cash required, total price only $36,000.
For full details call 384-8126
MR. GREENE, 386-0795
Pemberton, Holmes Ltd.
1002 Government Street

BUILDING LOTS

$300 DOWN $25 PER MONTH
MELVILLE PARK
—Located in Sidney, across from Rest Haven Hospital.
—145 lots—70' to 75' frontages.
—NHA approved 8¾ per cent mortgage available.
—Paved roads, curbs, sewers, storm drains.
—Controlled building. Protected investment.
SLEGG BROTHERS
Lumber Ltd.
P. Point: 475-7151 Res. 652-1497

LOOK! GORDON HEAD!

SEWERED NHA LOTS! ALL SERVICES INCL. HARDTOP ROAD, CURBS, SURF. DRAIN AND STREET LIGHTING. LOVELY NEW AREA! WILL CUSTOM DESIGN A HOUSE FOR YOU! NHA MORTGAGES AVAILABLE AT 7¾ PER CENT! LOT VALUE $5,800. CALL LEN WARDLE, 388-5858. DEAL DIRECT WITH FRASER CONSTRUCTION LTD. OFFICE, 383-6355.

GREAT OPPORTUNITY

.66 of an acre of Vacant Land. Zoning General Commercial. Terrific location at Elk Lake — Frontage on the Pat Bay Highway. Almost any commercial improvement is allowable other than the Sale of Petroleum Products or a Drive-in Restaurant. The full price is $14,500. Please call: Ted Graves at 385-8771.
Brown Bros. Agencies Ltd.

WEILER AVENUE
SIDNEY AREA 1½-ACRE LOT $5,000

Excellent lot offering parklike seclusion — on water and sewer lines — suitable for NHA or VLA. For further particulars, please call:
ED JUPP, 385-2481
SWINERTON, STEWART CLARK, LTD.

CHOICE LOT .40 ACRE

Among new homes, on Tanlee Cres., Keating, paved streets, city water, quiet treed location. $3,950 with terms. Call ROY HINCHCLIFFE 388-4271.
J. H. WHITTOME AND CO. LTD.
706 Fort Street

TWO ACRES PROSPECT LAKE AREA

Two lots 102x426 each, high view location, and would make charming secluded homesites.
For the two just $8,950
PHIL SIMPSON, 386-7521
BOORMAN INVESTMENT Co. LTD.

GORDON HEAD ON SEWER

Approximate size 76'x136' corner lot. High location amongst lovely new homes. Some trees. Not far from University. Only $5,900 with contract.
KASAPI CONSTRUCTION CO. LTD.
CALL 386-6191 ANYTIME
ASK FOR JACK DAVIS

SEAVIEW UNLIMITED OAK BAY - GONZALES

High in the sky location with a magnificent view of city and sea. Two lots available.
$9,600 and up.
ERIC GRAHAM, 386-7521 anytime.
BOORMAN INVESTMENT Co. LTD.

PLANS ESTIMATED, NO OBLIGATION. CONSTRUCTION BACKED BY 1-YR. WRITTEN GUARANTEE. CALL NOW.
Kasapi Construction Co. Ltd.
Call 386-6191 anytime
Ask for Jack Davis

VLA PROPERTIES

I have several good open properties, half acre to 5 acres, qualified for VLA. Price $3,500 to $4,500. Also some good homes on half acre to 1 acre, ranging from $12,000 to $19,500, with and without basement. They qualify.
B.C. LAND
384-4962 D. L. Macdonell 388-5555

TWO-ACRE LOT
$1,000 DOWN

Located in Rocky Point Rd area. An excellent building site in secluded area. Terms on the asking price of $4,500. Phone MARK ZABEL at 382-4251.
Rithet Agencies Ltd.

CORDOVA BAY ROAD
CHOICE TREED LOT,
SOUTHERN EXPOSURE,
100' FRONTAGE, 195' DEEP
ONLY $4,500.00
Lorne Prevost, 385-8784 anytime
Douglas Realty Ltd.

ARDMORE

Two beautifully treed lots, back to back, approx. 1 acre each, $3,500 and $4,500. Near golf course.
656-1154 Mr. Elwell 477-6968
GORDON HULME LTD., SIDNEY

ELK LAKE

Four acres and 3-bedroom home with outbuildings ninety-foot drilled well. Borders watershed. Excellent holding property. Priced to sell quickly at $23,000 with terms. CITY BROKERAGE LTD., 388-3547. MR. SIVERTSEN.

SUBURBAN LOT

100-ft. frontage, gentle slope, good area. City water. Ready to build. Excellent lot, excellent value, $4,200.
C. WARREN 386-3435
P. R. BROWN AND SONS LTD.

CORDOVA BAY

Choice of 5 large lots, high location, some with sea view, percolation test O.K. Price at $5,500 and $6,950. Call GEORGE CHAN at 386-2955, res. 383-9416. Mayfair Realty Ltd.

JUBILEE LOT

Sewered lot close to hospital, 45x142. Price $4,200 cash. RON SCATTERGOOD, 478-1974. Hager & Swayne, 384-4531.

EAST SOOKE

2½ acres, sea view across from waterfront, piped water, good buy, with EASY TERMS, at only $3,500. Call GEORGE CHAN at 386-2955, res. 382-9416. Mayfair Realty Ltd.

Large seaview lot on sewer and water line. Exclusive area of new homes. Full price: $6,900.
CALL BOB HAGUE
385-7761
D. F. Hanley Agencies Ltd.

FOR SALE, LOT TWENTY-ONE (21) — 1.19 acres and lot twenty-two (22) — 1.45 acres. Cleared land, highway frontage, one mile from town. Duncan 746-7679.

LARGE BUILDING SITES WITH seclusion from $2,400. Seven-mile circle. Terms. 384-1348.

2 SERVICED LOTS AT QUEENSbury Heights. Choice location overlooking golf course. 382-4952.

154 PROPERTY FOR SALE

65,000 SQ. FT. OF CHOICE building land, suitable apartments, etc. Excellent location near Jubilee Hospital. Phone C. H. Holland Realtor, 385-0824 or 384-7658.

LARGE TREED LOT, 10 MILE Point. Will trade plus cash for equity in city home. Doug Savington, University Realty, 477-0135. Res: 388-3057.

BUILDING LOTS
NHA approved. On sewer. Paved cul-de-sac. For more information. Phone 478-2076.
PHELPS CONSTRUCTION

SEAVIEW, 2.4 ACRES, 1½ MILES from city centre, architect built home. Valuable future development property. 388-7248.

LOTS—HIGH CORDOVA BAY
Some sea view and trees, 88x128', $5,000 and up. Wesley, Saanich area. J. Hess, owner. 477-6118.

ANGLE LOT, 78x94 DEEP, ON sewer. Lake Hill near new Reynolds School, $4,850. Phone 384-6842.

CADBORO BAY AREA, 2 LOTS ON sewer. Penrhyn St. 50'x118', $4,750. 65'x120', $5,000. 383-8366.

HALF ACRE VLA VIEW LOT OFF Tanner Rd. in Central Saanich. Asking price $5,700. 652-2767.

KING GEORGE TERRACE. 1-3 acre level sea view lot, no rock, $16,900. 386-9408 after 6.

LARGE COLWOOD LOTS, TREES. Near new high school. 478-2685.

155 PROPERTY WANTED

CASH FOR YOUR ACREAGE AND LOTS
We want to build on them. We mean business!
Kasapi Construction Co. Ltd.
Phone 386-6191 Anytime

WE WANT AN APARTMENT SITE CLOSE IN. WE PAY CASH. KASAPI CONSTRUCTION CO. LTD., 386-6191.

SMALL ACREAGE, ½ TO 5 acres, good soil, 15 mi. radius Victoria. Suitable VLA. Victoria Press, Box 288.

LOTS OR ACREAGE IN ANY AREA
Vickery & Sons Ltd.
385-1288 383-2613

CASH NOW FOR LOTS
Gilmour Const., 477-1806

156 ACREAGE FOR SALE AND WANTED

COWICHAN BAY

19 acres of good level land with some 2nd growth timber. Excellent holding property. $14,900 (terms.)

SALT SPRING ISLAND

8½ seaview acres on road, hydro, phone, etc. 5 miles from Fulford ferry. $15,500.

BRYAN LEVERTON
385-8012 ANYTIME

ELK LAKE WATERFRONT

FIFTY-TWO fabulous acres, gently rising between ELK LAKE and Old West Saanich Road. CITY WATER passed by Council. $110,000. GOOD TERMS. ALF PORCHER, 386-2955, 384-5823. Mayfair Realty Ltd.

"SOOKE"

2.48 acres gently sloping, cleared, view property. $10,500, with terms or cash offers invited. RACHEL or ART PARSONS, 385-6741.
Northwestern Securities Ltd.

8 ACRES GENTLY SLOPING LAND close to Pat Bay Highway, highly suitable for horses, cattle or holding for a future Sub-Division. Price $18,000. GUY SEYMOUR, 479-4088 or 388-5155. Commonwealth Trust Company, 623 Yates Street, Victoria.

ACREAGE FOR SALE?
Large or small, with or without home. Building lots, etc. Call GEORGE CHAN, the Specialist in Land. 386-2955. Mayfair Realty Ltd.

CASH FOR ACREAGE ADJACENT to sewer. Kasapi Const., 386-6191.

157 COMMERCIAL PROPERTIES

OPPORTUNITY KNOCKS

Outstanding property suitable for medical building, offices, etc., centrally located in Esquimalt. Consists of three corner lots approximately 16,000 sq. ft. with an older house. Owner anxious to sell this excellent building site and the price is right. Don't delay, phone now for full details.
384-8126 WALTER CHECK 656-5687
Pemberton, Holmes Ltd.
1002 Government Street.

MODERN OFFICE AND WAREHOUSE

Self-contained modern concrete block office and warehouse of approx. 3,300 sq. ft. on 60' x 120' lot in centre of downtown. Well lighted. Automatic oil heat. Only $47,500. Call R. SQUIRES, 384-0514 or res. 388-6707.

THE YORKSHIRE & CANADIAN TRUST LIMITED
737 Fort Street

ATTENTION INVESTORS $270,000

There is unlimited potential in this apt. zoned property consisting of 4.25 acres. It is ideally located for apt. or highrise development. For further particulars phone
BETTY SHEA
383-5616
RITHET AGENCIES LTD.

DOUGLAS STREET COMMERCIAL ZONED

Over 1 acre of well-located property with excellent frontage on Douglas. Available for sale or lease. Phone MARK ZABEL at 382-4251, for particulars.
Rithet Agencies Ltd.

158 FARMS FOR SALE AND WANTED

HORSES AND KIDS! ROOM FOR THEM ALL!

App. 6 acres of nice sloping meadow land in North Saanich. A good solid home with 5 bedrooms and barn for horses and cows. On 3 roads, water mains and bus line. Can be subdivided.

GOOD VALUE AT $40,000
CALL NOW!
656-1154 K. DROST 656-2427
GORDON HULME LTD., SIDNEY

159 GULF ISLANDS PROPERTIES

THE GULF ISLANDS

FOR QUIET PLEASURE AND EASY LIVING

Waterfront Home
1 acre with 127-ft. beach, 2-bedroom home, boathouse and several extras, easy financing and priced below market value at only $15,000.

Small Acreage.
11 acres with 1,000-ft. road front, drilled well and building site. Only $7,200, easy terms.

Larger Investment Acreage.
130 acres, ¼-mile lake front, 3-bedroom home, good development location. Only $56,000 mostly cash.

For your homes, lots and investment, call
JIM SPENCER
SALT SPRING LANDS LTD.
Ganges, B.C.
Phone 537-5515 or 537-2154.

SALT SPRING ISLAND

1.70 acres with 185 ft. frontage on Booth Canal. This lot has been carefully cleared to provide an excellent Building Site. Full price $3,600.

5 Wooded Acres adjacent to a new subdivision. Access road in. Full price $5,200.

Beautiful seaview lots comprising approx. 3 acres each and 320 ft. road frontage. Panoramic view of fields, mountains, islands and lovely Trincolmah Channel. Full price $5,500.

Please contact
Howard or Ellen Byron at
DOUGLAS HAWKES LTD.
817A Fort Street, Victoria
Phone 384-7128 or
res. Ganges 537-2054.

SALT SPRING LANDS LTD.
Largest Gulf Islands Realtor
Box 69 Ganges — Phone 537-5519

PENDER ISLAND — 2 ACRES, 220 ft. waterfront, sunny exposure, new log cabin, water, hydro. 656-2726.

NOTICE OF APPLICATION FOR CHANGE OF NAME

NOTICE is hereby given that an application will be made to the Director of Vital Statistics for a change of name, pursuant to the provisions of the "Change of Name Act," by me: Amy Kathleen Wood of 2130 Fair Street in the City of Victoria, in the Province of British Columbia, as follows:

To change my name from Amy Kathleen Wood to Kathleen Amy Wood Dougherty.

Dated this 14th day of November, 1967.
AMY KATHLEEN WOOD.

NOTICE TO CREDITORS AND OTHERS IN RE: ESTATE OF IRA LEE ERB, DECEASED

NOTICE is hereby given that creditors and others having claims against the Estate of Ira Lee Erb, deceased, late of 2705 Cook Street, Victoria, B.C., are hereby required to send them to the undersigned at P.O. Box 340, Victoria, B.C., before the 15th day of December, A.D. 1967, after which date the Executor will distribute the said Estate among the parties entitled thereto, having regard only to the claims of which he then has notice.

DATED this 8th day of November, A.D. 1967.

GORDON AUSTIN BROWN,
Executor,
HARMAN & COMPANY
645 Fort Street
Victoria, B.C.

NOTICE TO CREDITORS AND OTHERS ANNIE BONE, DECEASED

Notice is hereby given that creditors and others having claims against the estate of Annie Bone, deceased, late of 29 Bushby Street, Victoria, B.C., are hereby required to send them to the undersigned executors at 600, 1070 Douglas Street, Victoria, B.C., before the 10th day of December, 1967, after which date the executors will distribute the estate among the parties entitled thereto, having regard only to the claims of which they then have notice.

FLORENCE WELLS and
KENNETH WELLS,
Executors.
STRAITH, McINTOSH & COMPANY, Solicitors.

LAND REGISTRY ACT
SECTION 160

In the matter of EDITH GRIFFIN, Certificate of Title 25880-I and Parcel "B" (D.D. 172260-I) of lots 603, 604 and 605 of Section 23, Victoria District, Plan 402-C.

Proof having been filed in my office of the loss of said Certificate I HEREBY give notice of my intention at the expiration of one month from the first publication hereof to issue to the above-Title in lieu of such lost Certificate.

Any person having information with reference to such lost Certificate is requested to communicate with the undersigned.

Dated this 10th day of November, 1967, at the Land Registry Office, Victoria, B.C.

H. T. KENNEDY,
Registrar of the Victoria
Land Registration District.

CANADA
DEPARTMENT OF INDIAN AFFAIRS AND NORTHERN DEVELOPMENT
INDIAN AFFAIRS BRANCH

SEALED TENDERS addressed to the undersigned will be received in Ottawa, Ontario, until 2:00 p.m. (E.S.T.) on December 13th, 1967, for the construction by contract of:

Renovation of Mechanical System and new Fire Sprinkler System, Phase III, at Alert Bay Indian Residential School, Kwawkewith Indian Agency, B.C., Index No. 2128-III.

Contractors shall tender in complete accordance with the tendering documents supplied by the Department for that purpose.

Telegraph tenders will not be accepted but tenderers may revise their tenders by telegram provided it is received on or before the exact time and date for the reception of tenders.

The tendering documents will be exhibited at the following points from November 13th, 1967, until December 8th, 1967, inclusive.

Indian Commissioner for British Columbia,
Room 203,
325 Granville St.,
Vancouver 2, B.C.

Superintendent, Kwawkewith Agency,
P.O. Box 390, Alert Bay, B.C.

General Instructions to Tenderers, Drawings and Specifications are obtainable at the above offices upon deposit of $65.00 for each set of documents in the form of a certified cheque made payable to the Receiver General of Canada. This deposit will be refunded upon return of the drawings and specifications in good condition to the issuer within two months from the date on which tenders closed.

To receive consideration, tenders must be submitted on the tender forms provided and must be accompanied by a certified cheque drawn on a chartered bank in Canada, payable to the Receiver General of Canada or an approved bid bond in an amount equal to ten per cent (10%) of the tender price.

The Department reserves the right to reject any or all tenders and the lowest tender will not necessarily be accepted.

Chief, Engineering and Construction Division,
Indian Affairs Branch,
Department of Indian Affairs and Northern Development,
Room 558,
400 Laurier Avenue West,
Ottawa, Ontario.

IT'S KILSHAWS
1115 Fort St.
AUCTION
Over 400 lots estate and private consigned
MODERN FURNISHINGS
TONIGHT AT 7:00
As new 2-pc. chesterfield stes.
Twin and double BEDROOM SUITES
Maple dinette, chests, dressers, Hollywood beds, china cabinets, coffee and step tables
RUGS
PORTABLE AND CONSOLE TV SETS
APT. RANGES AND REFRIGERATORS, DEEPFREEZE
RADIAL ARM AND TABLE SAWS
CHINA, GLASSWARE AND BRIC-A-BRAC
1963 Encyclopedia Britannica
A capacity sale for your inspection
KILSHAWS AUCTIONEERS LTD.
384-6441
1115 Fort St.
For your sale or cash guaranteed appraisal call Kilshaws

LUNDS
EXTRA LARGE
AUCTION
TOMORROW 9:15 A.M.
(Note Earlier Starting Time)
Sale to Commence in Our Front Salesroom.
VIEW
TODAY TO 5:30 P.M.
TOMORROW FROM 8 A.M.
FURNISHINGS FOR ALL ROOMS
ORIENTAL HOOKED RUGS
As New . . .
BOX TRAILER
Cost $150
APPLIANCES
Multi-Drawer Metal Filing Cabinets
Powered Table Saw
Powered Hand Tools
Carpenters' and Gardeners' TOOLS
Contractor's Wheelbarrow
Near New Playground Set, Bicycles, Toys, Desks
Small Lots Shrubs
CONSIGNMENTS FROM CROWN ASSETS
LUNDS PHONE EV 6-3308
626 FORT STREET

It leaves you breathless

Smirnoff
THE GREATEST NAME IN VODKA
This advertisement is not published or displayed by the Liquor Control Board or the Government of British Columbia.

STAY ON "TOP" in the Business World . . . Through CONSISTENT NEWSPAPER ADVERTISING!

Introducing the new Firestone
CHAMPION NYLON
Never before so much safety and styling for late model cars at so low a price!

Special Introductory Offer!
WHITEWALL TUBELESS
670 - 15 or 750 - 14
ONLY
$16.95 Exch.

PRE-CHRISTMAS SPECIALS
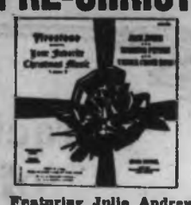
Firestone Record Albums
$1.39
Stereo or Mono
Featuring Julie Andrews — André Previn

'TOWN and COUNTRY' SPECIALS
650-16
6-Ply Heavy Duty
$27.50 Exch.
Regular $46.00 each
Ideal for Pick-ups, etc.

"PAY DAY" TERMS
FREE Installations
SUP-R-TUF
500/520 - 14 - 4-ply
Regular $26.20, SALE ..... $14.95 Exch.
560/600 - 13 - 4-ply
Regular $27.90, SALE ..... $17.95 Exch.

HEAD REST
Good choice of colors.
TO CLEAR
$5.95 ea.

PRE-MIXED
Windshield washer anti-freeze.

A must for safe winter driving. Ready to install — no mixing. Safe for even the coldest weather.
Reg. Value $1.95 1 gal.
99c

Firestone
Safety Champion Nylon
Canada's No. 1 Replacement tire
• Full 4-ply Nylon cord construction
• Smart, continental appearance
• Available with modern, narrow whitewall
• Wrap-around tread design
• SUP-R-TUF rubber, for thousands of extra safe miles
NOW ONLY
$17.95 Exch.
775 - 670 - 15
TUBELESS
SIMILAR SAVINGS ON OTHER SIZES AND TYPES

D & D TIRE
1620 BLANSHARD ST. PHONE 382-7283

Freight Train Revolution

Robot Heading West

MONTREAL (CP) — Robot 1, formerly known as railway car C-4465, heads west for tests today, bringing elements of space-age science to the fine old art of railroading.

Robot 1 still looks like an ordinary railway car. But it has become a radio and computer centre on wheels, the only link between the regular crew in a head-end locomotive and remote-controlled locomotives in the middle of Canadian Pacific Railway freight trains.

TEST PROGRAM

A test program began Thursday on the 121-mile run from Montreal to Smiths Falls, Ont., with two mid-train locomotives being controlled from the front locomotive via Robot 1. Further tests will continue for a year.

All railway buffs know that heavy-tonnage trains have long been operated with one engineman controlling up to five diesel locomotives coupled together at the front. The new system, however, permits more effective distribution of power throughout trains that soon are expected to be 100 cars in length.

MAIN TRYOUT

Robot 1 is eventually headed for Calgary and the main test program will be conducted in the toughest railway terrain on the CPR—the mountain grades between Calgary and Revelstoke, B.C. Trials are also planned on giant grain trains from Winnipeg to Fort William, Ont.

Robot 1, transformed at the CPR's Angus shops here, is equipped to receive radio messages from the command locomotive and process them through its computer-like "logic cabinets" to operate locomotives automatically.

"With Robot 1, we can put one or more of the locomotives in the middle of the train and the engineman will be able to operate them by remote control," said H. W. Hayward, chief of motive power and rolling stock for CPR.

"We expect this will give us greater efficiency in power use and faster, smoother, safer stops and starts."

MAJOR OBJECTIVE

Tests are intended to establish the extent to which a remote-controlled, distributed-power system can be used in day-to-day operations. One of the major objectives is to evaluate the use of robot locomotives in unit trains devoted to the movement of single commodities on specific routes—such as sulphuric acid unit trains in Ontario.

The CPR also expects to haul coal from Alberta and British Columbia mines to Pacific terminals in 100-car unit trains soon. Passenger trains are not involved in the tests.

Hovercraft Return to Earth

MONTREAL (CP) — Hovercraft are not aircraft, says the International Civil Aviation Organization.

ICAO came down with a flat "no" on the long-debated question as to whether an air-cushion vehicle such as a hovercraft can be classified as a plane.

The organization's statement did not say what an air-cushion vehicle is, but it did amend its International Standards and Recommended Practices manual by adding a clause to the definition of aircraft.

As it reads now, the definition is "any machine that can derive support in the atmosphere from the reactions of the air, other than the reactions of the air against the earth's surface."

The effect of the exclusion of hovercraft is that they are not subject to ICAO's international standards.

Restrictions Suspended

CARACAS, Venezuela (UPI)—Venezuela has restored all constitutional guarantees suspended over the past 11 months to stamp out rampant terrorism.

End of the state of semi-martial law was ordered by the council of ministers in its regular weekly session. Council action was interpreted as government satisfaction with the progress of the anti-terrorist campaign carried out by the police and army in the cities and country areas.

This advertisement is not published or displayed by the Liquor Control Board or by the Government of British Columbia.

the Bay

SHOP FRIDAY 9 'til 9

EXCLUSIVE! "BEAUFORT" CAPROLAN CONTINUOUS FILAMENT NYLON BROADLOOM

When you want an extra heavy floor covering for the look and feel of luxury . . . choose "Beaufort"! The 32-oz. tufted Nylon with double jute backing for added dimensional strength, and an exciting textured loop design that's created for hard-wearing areas. Colours are great, too: moss green, Aztec gold, coffee brown, lagoon blue, Grecian gold, Royal crimson, mist green, Jamaican sand, olive and nutmeg. Reg. 10.95 sq. yd. 12' width.

SALE PRICE 9.79 sq. yd.

9' x 12'—117.48

The BAY, floor coverings, 4th

USE YOUR CDP ACCOUNT

NOVEMBER SALE DAYS

THE BAY HAS MORE OF EVERYTHING FOR EVERYONE ON YOUR LIST

the Bay

Continues Friday 9 a.m.—9 p.m.

Recheck your copy of the 8-page supplement of November Sale Days for the many fine bargains for yourself, your home and your gift list. Then shop Friday 9 'til 9, Saturday 9 to 5:30.

De Luxe Hoover Floor Polisher Really lets your floors shine

SALE 24.88 EACH

Counter rotating brushes have your floors gleaming brightly (recessed motor housing lets you zoom under cabinets and furniture. Complete with rubber bumper, fingertip control.

De Luxe Hoover Constellation makes vacuum cleaning easier

SALE 46.88 EACH

"Floats on air" to give you the easiest cleaning ever. 1 h.p. motor delivers strong, powerful suction. Rubber bumper protects your furniture. Complete set of tools. Reg. 59.95.

Hoover Handi Vac is a Real whizz for cleanups

SALE 29.88 EACH

Weighs a little more than a broom and sweeps through quick clean ups with ease. Perfect on staircases, front halls wherever needed. Ideal when every minute counts! Stores in the minimum space. Reg. 34.95.

Care for your rugs with this Deluxe Hoover Upright Vacuum

Features the famous Hoover "it beats as it sweeps as it cleans" action that really pampers your rugs . . . prolongs their life by getting them really clean, gently and thoroughly. Two-speed motor provides plenty of power for both carpets and tools. Light on front for darker corners. Rubber bumper protects funiture. Reg. 89.95.

SALE EACH 67.88

The BAY, floor care, 4th

USE YOUR PRA

Smart Shoppers know it costs no more at the Bay

THE PRINT MINT

. . .Visit the Print Mint on the main floor and see the wildest selection of disposable art in Victoria . . . all at delightful low prices.

Hudson's Bay Company
INCORPORATED 2ND MAY 1670

VICTORIA'S GREAT STORE, DOUGLAS AND FISGARD. OPEN DAILY 9 A.M. TO 5:30 P.M. SHOP THURS., FRI., 9 'TIL 9. DIAL 385-1311. JORDAN RIVER, COBBLE HILL, DUNCAN, GANGES, GULF ISLANDS CALL ZENITH 6040 (TOLL FREE).

NOVEMBER SALE DAYS

the Bay

Continue Friday 9 a.m. 'til 9 p.m.

Re-check your copy of the 8-page supplement delivered with Wednesday's newspapers. You'll find hundreds of timely savings for yourself, your family, your home plus many exciting Christmas gift buys. Shop in person or by Phone. Use Your Bay Charge Account, PBA or CDP.

VICTORIA'S GREAT STORE, DOUGLAS AND FISGARD. OPEN DAILY 9 A.M. TO 5:30 P.M. SHOP THURS., FRI., 9 'TIL 9. DIAL 385-1311. JORDAN RIVER, COBBLE HILL, DUNCAN, GANGES, GULF ISLANDS CALL ZENITH 6040 (TOLL FREE).

Specially Sale Priced . . . Baycrest 19" COLOUR TV Including Stand

An exceptional sale offer—just in time to put a COLOUR TV in your home for Christmas. The large, 19" rectangular picture tube gives a sharp, clear picture and brilliant true-to-life colour. Features hand-crafted power transformer operated chassis designed to pull in hard-to-get signals; VHF and UHF tuners plus set and forget magic memory tuning for better reception. Front mounted controls for easy operation. High styled walnut finished cabinet—complete with stand—at one outstanding low price. Don't miss this exciting opportunity to own a Baycrest COLOUR TV . . . save today.

Sale Price

$488

Use Your CDP

The BAY, colour TV, 4th

Beat the Wet Weather With An Automatic G-E Dryer . . . Price Includes Installation

Here's a timely, money-saving offer that really helps you beat the weather . . . An automatic-G-E dryer that gets your clothes dry in time for ironing the same day. There are three automatic settings . . . regular, delicate and heavy plus up to 120 minutes drying time, and an exclusive Perma Press cycle for wash and wear garments, a fluff cycle for towels, blankets and fluffy things. Gleaming white enamel exterior with porcelain enamel coated drum, 4-way venting and safety switch, easy-to-operate controls. End your weather worries today . . . buy a G-E dryer and dry your clothes any time.

Installation Consists of—Hook-up to approved circuit panel. Not more than 20-foot run. Vent kit and installation of unit kit. All materials and labour.

Sale Price

$239

Use Your CDP

The BAY, major appliances, 4th

Save 40% On Modern Trilight Lamps In A Wide Range of Decorator Designs

Illuminate your rooms with beautiful new lamps . . . choose them as charming gifts for the home . . . save generously at the Bay. These are just a few of the many dramatic designs to highlight any decor. Richly coloured ceramic, hydracal or china bases topped with fabric shades—everything from hopsack to silk. Choose a pair of these elegant lamps now . . . you'll be delighted with the savings.

Sale, each

$19.88

The BAY, lamps, 3rd

Enjoy Night-Long Even Temperature With An Esmond Electric Blanket

Even when winter temperatures drop during the night, you'll stay snug and warm with an Esmond electric blanket. Just set the dial at the degree of warmth you require—it will stay constant throughout the night. Washable nylon blend cover with a high loft napped finish. In rose, green, blue, gold or beige. Bound in gleaming satin. The controls are easy to adjust. You'll want to take advantage of this timely saving to buy Esmond electric blankets for every member of your family now!

Twin Bed Size Reg. 22.50

Sale, each

$15.99

Double Bed Size, Reg. 24.50, Each **16.99**
Double Bed Size with dual control. Reg. 29.50, Each **19.99**
King Bed Size, Reg. 44.95, Each **35.99**

The BAY, staples, 3rd

Smart shoppers know it costs no more at the Bay ... where you park at the door on 3 levels, 2 levels out-of-the-weather

Hudson's Bay Company
INCORPORATED 2ND MAY 1670

NOVEMBER SALE DAYS

THE BAY HAS MORE OF EVERYTHING FOR EVERYONE ON YOUR LIST

the Bay

continue Friday 9 a.m. 9 p.m.

Recheck your copy of the 8-page supplement November Sale Days delivered with Wednesday's newspapers. There's values a-plenty for your home, your family, yourself and your gift list. Shop Friday 9 a.m. to 9 p.m.

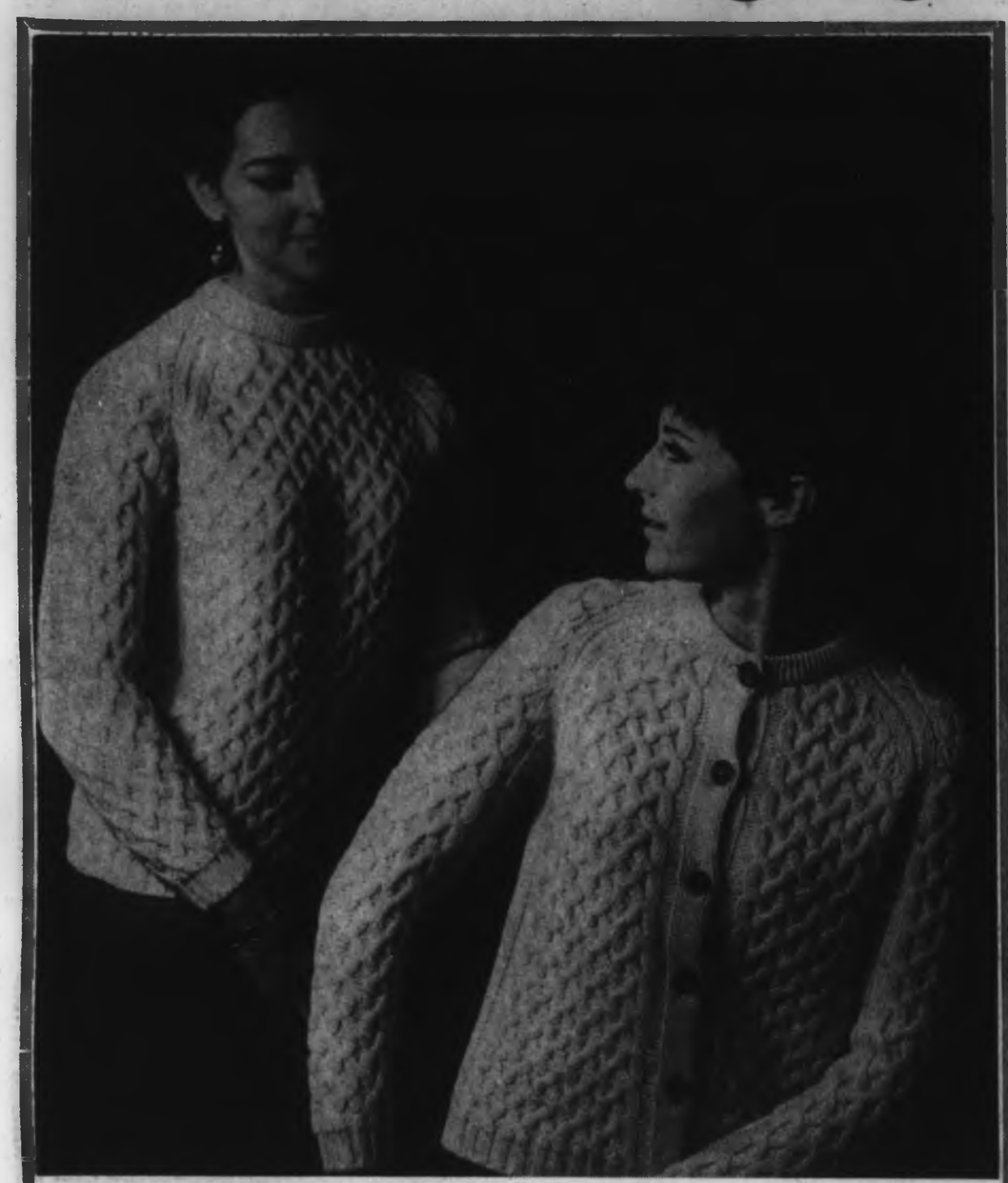

Imported . . . Hand knit fisherman's style high fashion sweaters at sale prices

Just the sort of sweater you wish you could knit yourself . . . pure wool, natural coloured, a great look for casual wear. Take your choice of Jewel neck button cardigan or crew necked long-sleeved pullovers. Warm and wonderful in S.M.L.

Use your Charge or PBA

sale, each **14.88**

The BAY, sportswear, 2nd

Find your new winter coat trimmed or plain among these attractive Misses' sized beauties

Good looking wool textures in glowing fall tones; red, green, blue, black, browns. Untrimmed in imported fabrics, classic and single breasted closing; fur trimmed in mink, fox. Some Blin and Blin, all imported fabrics from Great Britain. 8 to 18. All Reg. $70 to $180. **41.99 to 107.99**

Newest Looks in Junior Coats—Untrimmed in side closing and novelty detailing; fur trimmed with tipped coon, possum and fox. Attractive fall tones of rust, green, red, blue, brown tweeds. 7 to 15.
Fur trimmed. Sale **64.88** Untrimmed. Sale **44.88**

The BAY, women's coats, 2nd

Save ⅓ on fine fashion handbags

Leather Handbags by Bernard—Classic styles with imported frames covered in Kip calf, Morocco and sheep (gloving cape). Flat, pouch or shoulder styles. All one of a kind, dressy handbags. Black, brown, navy, mink. Reg. 12.95 to $35. Sale, each **8.49 to 22.99**

Paragon Handbags—Select lustrous black patent, kip calf and Moroccos in dressy and better casual styles in black, brown, tan, navy mink. Reg. 12.95 to $35. **⅓ Off**

Dianne Creation and Julius Resnick Handbags—Good quality vinyl handbags in new and interesting designs. European frames, unusual styles. Fashion brown, dark brown, black. Lustrous, long-wearing black patent. Reg. $6 to 19.95. Sale, each **3.99 to $14**

National Handbags—Here are samples, one of a kind, in dressy, clutch, shoulder bags and roomy casuals. All the new finishes in better quality vinyl, including Bravo, Aquaton, black patent, cowhide, Morocco grain, crush grain and Segrane effects. Reg. $5 to $25. Sale, each **3.33 to 15.99**

Evening Bags—Just in time for the festive season . . . clutch and handle styles in one-of-a-kind designs and samples. White, black, silver and gold. ½ off. Reg. $5 to $19.95. Sale, each **3.33 to 13.34**

The BAY, fine handbags, main

Smart shoppers know it costs no more at the Bay : : : your one-stop downtown shopping centre

Hudson's Bay Company
INCORPORATED 2nd MAY 1670

VICTORIA'S GREAT STORE, DOUGLAS AND FIGARD. OPEN DAILY 9 A.M. TO 5:30 P.M. SHOP THURS., FRI., 9 'TIL 9. DIAL 385-1311. JORDAN RIVER, COBBLE HILL, DUNCAN, GANGES, GULF ISLANDS CALL ZENITH 6040 (TOLL FREE).

1867 1967

The Daily Colonist.

Vancouver Island's Leading Newspaper Since 1858

No. 285–109th YEAR | VICTORIA, BRITISH COLUMBIA, FRIDAY, NOVEMBER 17, 1967 | 10 CENTS DAILY 15 CENTS SUNDAY | 42 PAGES

Fog
(Details on Page 2)

Duncan Bureau
Phone 746-6181
Chamber of Commerce Bldg.

Law Will Be Carried Out—Pearson

Hanging Will Resume If Death Bill Defeated

OTTAWA (CP) — Prime Minister Pearson told the Commons Thursday night that if the government bill to limit capital punishment is defeated, "then the law of Canada will be carried out."

His statement was taken to mean that the present cabinet practice of commuting all death sentences to life imprisonment would end. The Liberal government, since taking office in 1963, has commuted all 27 death sentences brought before it.

It had been generally expected that the prime minister would be the last speaker in the debate on the bill. It would abolish the death penalty for capital murder for a five-year trial period except in the case of slayers of prison guards and police officers.

NO VOTE

However, the debate dragged on until the regular adjournment hour without a vote on second reading—approval in principle. The House turns to other business today.

As the adjournment hour approached, Health Minister MacEachen, government House leader, moved that the Commons continue sitting until the vote was taken on second reading. However, such an extension of House hours cannot occur if 10 or more MPs object. Some 20 Conservatives rose to register objection.

Pearson said he had not spoken in last year's debate on capital punishment because the bill was presented by private members and he felt he could not divorce his personal position—for abolition—from his official capacity as prime minister.

BILL DIFFERS

That bill, calling for abolition of the death penalty, was defeated by a Commons vote of 143 to 112.

The government bill is different in two important aspects from the 1966 bill, the prime minister noted. It was for a five-year test period and retained hanging in two instances.

Personally he favored total abolition. But he was prepared to take three-quarters of a loaf rather than no bread at all.

TORY HOOTS

His insistence that the vote was a free one drew some hoots from Conservative benches.

"The proof of this is that this is not a vote of confidence," said the prime minister.

Pearson said if the Commons voted against the bill, the government would not bring in another during its life.

"If it is defeated, will the government carry out the law of Canada?" asked Richard Bell (PC—Carleton).

IGNORING BILL

A number of MPs have accused the government of ignoring the will of Parliament by commuting all death sentences.

"Mr. Speaker, if this bill is defeated, then the law of Canada will be carried out," replied Pearson.

Pearson spoke after a last-ditch attempt by retentionists to kill the bill. A move initiated by a Liberal backbencher to send the bill back to

Continued on Page 2

Yugoslav Bus

River Tomb For 42

BELGRADE, Yugoslavia (UPI)—A bus carrying 52 Yugoslavs sideswiped a truck on a narrow two-lane road Thursday and hurtled into the Sava River. Unofficial reports said there were only seven to 10 survivors and they told harrowing tales of escaping the submerged bus by kicking out windows as the vehicle settled to the river bottom.

Police moved a crane to the riverbank Thursday night in an attempt to raise the shattered tomb and count the bodies. Ten were recovered.

TRIED TO PASS

Survivors said the bus was heading from Belgrade to Obrenovac when the driver tried to pass a tractor-trailer truck moving slowly ahead of him. The bus brushed the side of the truck, careened off the pavement and plunged down a 60-foot embankment into the river.

"I heard a shock and after several seconds we were in the water," Miodrag Vukovic, a factory worker, said.

Thatcher

Medicare or Equalization

'Can't Lose Them Both'

By RON COLLISTER, Ottawa Bureau

OTTAWA—A deal that would postpone medicare for another year and inevitably create a cabinet crisis began to take shape at a federal-provincial conference here Thursday.

The conference was shown the way by the man who was labelled the main roadblock to a deal, Saskatchewan's Liberal Premier Ross Thatcher.

Saskatchewan has medicare and stands to lose $14,000,000 a year if the national scheme does not go ahead on July 1, 1968.

'CAN'T LOSE BOTH'

His price? Postponement of the three-year phase-out of federal equalization payments. This phase-out is cutting the provinces' revenues from Ottawa by $10,000,000 a year.

Explaining his move at the conference, Thatcher said: "If there's going to be postponement, we can't lose them both—the equalization payment and the medicare payment.

"With that clarification, in the national interest it could be postponed. But we can't honestly accept both cuts."

Asked for his reaction, Finance Minister Mitchell Sharp said it was the first time he had heard the suggestion.

SOME OPPOSED

It would be considered and reported to the cabinet.

In the cabinet, there are some ministers vehemently opposed to any further delay.

Health Minister Allan MacEachen was on the verge of resignation over the first delay.

And President of the Privy Council Walter Gordon feels similarly strongly about it.

Thatcher's suggestion was a bombshell at the conference.

Nearly all the provincial min-

Continued on Page 8

Pool Short Circuit Blamed for Death

TORONTO (CP) — A 16-year-old student was electrocuted and two other boys were injured Thursday during a swimming class at the Humberside Collegiate pool.

★ ★ ★

An apparent short circuit in an underwater lighting fixture turned the pool into a death trap for Bruce Leighton, 16, who was pulled from the water unconscious and later pronounced dead in hospital.

Federal 'Pressure' Displeases Bonner

VANCOUVER (CP)—The federal government is pushing British Columbia and Ontario to cut production to help ease a national economic crisis, Attorney-General Robert Bonner said Thursday.

He said B.C. and Ontario are being singled out in talks at the national level to hold back the pace of production.

"But any representations in this way are being received with very serious reservation," he said.

The attorney-general told a service club meeting that a brake on B.C. economic growth would accelerate the province's unemployment rate, which now is 5.6 per cent, highest in the country.

Midday Sun Shrouded

Fog shrouded a large portion of Greater Victoria Thursday, especially along waterfront where it silently changed mid-afternoon brightness into evening grey. Photographer William E. John aimed camera directly into dimmed sun, framing picture with Douglas fir and edge of Princess Patricia Apartments.

Students Demand Action

Cyprus Battle Deaths Spark Turkish Anger

ANKARA, Turkey (AP) — Anti-Greek demonstrations erupted in Ankara and Istanbul Thursday following communal fighting on Cyprus that left 25 Turkish-Cypriots dead. Two Greek-Cypriots were killed.

More than 1,000 students marched on the Turkish parliament building in Ankara, shouting, "The army to Cyprus!"

★ ★ ★

In Istanbul, club-swinging police dispersed 100 young men who tried to reach the Greek Consulate. The demonstrators placed a black wreath at the gate of the U.S. Consulate.

The Cyprus cabinet went into special session in Nicosia, where observers said they feared the possibility of counter-measures both by the Turkish government and by Turkish-Cypriots.

★ ★ ★

Greek-Cypriot soldiers withdrew at dawn from Ayios Theodorus and Kophinou, two villages they had overrun in eight hours of fighting before a cease-fire arranged by the United Nations Wednesday night. Informed sources said Turkey had delivered an ultimatum threatening military reprisal against Cyprus and Greece if the Cypriots did not pull out.

Cyprus has been a source of discord between Greece and Turkey since civil war broke out on the island in 1963.

Most of the 600,000 Cypriots are of Greek origin and their religious leader, Orthodox Archbishop Makarios, is the nation's president. A minority are Turkish Moslems.

★ ★ ★

The UN peace force on the island 40 miles south of Turkey has helped keep down the bloodshed but the Greek and Turkish communities have made no apparent progress toward a political settlement of their differences.

Stiff Note Handed To Ottawa

MOSCOW (CP-AP) — The Soviet government has sent a stiff protest note to the Canadian government concerning anti-Soviet demonstrations in Ottawa and Montreal Nov. 7, the Soviet news agency Tass reported Thursday.

The demonstrations, which occurred outside the Soviet Embassy in Ottawa and the Consulate in Montreal, occurred as Soviet officials in the two cities were celebrating the 50th anniversary of the Bolshevik revolution.

Tass said the Russian protest, handed to Canadian Ambassador Robert A. D. Ford here, charged that the demonstrations "were carried out with obvious connivance of Canadian official authorities."

Reports of the demonstration from Ottawa said a noisy, rock-throwing crowd of about 350 gathered outside of the embassy there. The next day, the federal government sent a work crew to replace four broken windows and sand-blast paint from the embassy's stone steps.

Inside Today

	Page
Bridge	34
Comics	30
Crossword	34
Courtroom Parade	26
Financial News	12, 13
Garden Notes	30
Names in the News	28
Social	24, 25
Sport	14, 15, 16
Television	33
Theatres	29

Three Unions Halt Press Negotiations

VANCOUVER (CP) — Negotiations between Pacific Press Ltd. and three of its four craft unions broke down Thursday, said an official of the British Columbia Federation of Labor.

John McNiven, assistant secretary for the federation, made the statement at a press conference called 15 minutes after talks between the unions and the company, which prints the Sun and Province newspapers.

★ ★ ★

Wednesday, talks between Pacific Press and the Vancouver-New Westminster Newspaper Guild were suspended following rejection by the guild of a company offer.

The guild, the International Typographical Union, the Stereotypers Union and the Mailers Union served strike notice on Pacific Press last Monday. No strike date has been announced.

★ ★ ★

Mr. McNiven said the federation has asked the immigration department to deport "that he called "known strikebreakers" being brought from the United States by the company.

Ed Benson, Pacific Press general manager, said strikebreaker import claims were "utterly false."

North Vietnamese Turn to Killer Cure

Reds' Target Now Men, Not Ground

DAK TO, South Vietnam (CP) — A North Vietnamese division which failed a few weeks ago to capture the strategic and then — helpless town of Dak To has now switched to a secondary task, U.S. intelligence officers say — that of killing as many U.S. soldiers as possible in hopes that domestic furore might force Washington to quit the battlefield. (See also Page 3.)

★ ★ ★

The officers said Thursday the North Vietnamese learned from their bloody September assaults at Con Thien and in the demilitarized zone between North and South Vietnam, that heavy U.S. casualties can affect support for the war in the U.S.

The division was within days — perhaps only hours — of springing a surprise attack on Dak To in the last days of October, the officers said.

But the monsoon-clogged jungle trails delayed the North Vietnamese October concentration and American troops arrived in time to prevent the strategic strike, they said.

Now, with infantry, airborne and air cavalry units around Dak To, the U.S. force in the area equals that of the North Vietnamese.

The North Vietnamese now are waging a campaign of attrition — fighting not for terrain and towns but to kill Americans, the U.S. officers said.

There now are about 40,000 American troops in the area.

In October, when U.S. intelligence sources said four regiments of the North Vietnamese 1st Division had slipped into the area, the little town of Dak To was defended only by a small force of South Vietnamese troops and a detachment of mountain tribesmen mercenaries, paid and trained by U.S. Special Forces.

★ ★ ★

Dak To is on a 3,000-foot plateau 280 miles northeast of Saigon and 15 miles east of the junction of the Laotian, Cambodian and South Vietnamese borders.

The attack on Dak To was set for the night of Oct. 28, a defector from the 1st Division later told American intelligence. The defector, a 21-year-old sergeant, named dates, units and people and his story agreed with U.S. intelligence conclusions.

But Oct. 28 passed without a shot being fired.

The North Vietnamese artillerymen were still back in the jungle, manhandling their 101-pound, 120-millimetre rockets, the intelligence officers said.

The heavy firepower arrived too late, the Americans said.

The U.S. got a brigade into Dak To in the last days of October. The North Vietnamese chance to storm the road to the south was lost.

LBJ Speaks To Nation

WASHINGTON (AP) — President Johnson will hold a television-radio news conference at 8 a.m. PST today at the White House, press secretary George Christian announced. CBUT, Channel 2, and U.S. network affiliates will carry the event live.

What Will Councils Say, After Increasing Grants?

Sharp Reactions Follow Bureau Closing

DUNCAN — The proposed closing of the Duncan-Cowichan Chamber of Commerce Tourist Bureau from the end of this month until May has been received with mixed feelings.

★ ★ ★

In order to enable the local chamber to operate the office throughout the year, the city of Duncan increased its grant in 1967 to $500 and the North Cowichan municipality also contributed $500 during the same period.

The Duncan chamber has requested grants of $1,000 from North Cowichan and $3,000 from Duncan in 1968.

Learning of the proposed closing of the chamber office, North Cowichan Coun. Gerry Smith expressed disappointment.

Smith served on a special chamber committee with Duncan representative Ald. Homer Alex to find a solution to the chamber's perpetual money problem.

He convinced North Cowichan council an increased grant to the chamber would serve the whole community.

The North Cowichan councillor said, "What attitude they (the council) will take now I don't know.

"We wanted to promote tourism for the whole area and this is why we went along with the increased grant for next year. I am very disappointed.

★ ★ ★

"It will do a lot of harm to this whole area.

"The directors of the Duncan chamber should have asked the general membership first before making such a big decision to close down the office which is subsidized by taxpayers' money for the benefit of all communities."

Ald. Alex's reaction to the closing of the tourist office: "It's a damned shame." However, he defended the chamber directors on the grounds they try to do a job with very little money.

★ ★ ★

Chamber of commerce directors at their Wednesday luncheon meeting decided to close the office during the winter months because of insufficient funds.

Directors Will Dobson and Gordon Sutherland voted against the decision, claiming the closing of the office would be a backward step.

"This year they are more realistic," he said.

★ ★ ★

He referred to the request from the chamber for an increased grant in 1968.

Alex said, "We had a warning earlier this year that the chamber would have to close the tourist office because they don't have enough money."

Pat Rodgers, a member of the Duncan chamber and former director for three years, said Thursday "The decision rendered by the chamber directors to close the office of the information bureau for the ensuing five months must be regarded with regret.

"Apparently the present financial position of the chamber influenced this decision. But it is a retrogressive step which will adversely affect the chamber, the area as a whole and visitors entering the Cowichan Valley."

He continued, "This is a decision of major importance and one which requires an extraordinary general meeting of the membership. This is not a matter which should be decided by a six-to-two vote of the executive.

★ ★ ★

"President Dick Benzies has informed me that the executive will decide at a committee meeting Monday night, whether or not to call a general meeting for the express purpose of going to the membership with their findings.

"I am hopeful their decision will be in the affirmative."

Duncan Will Be Blazing

DUNCAN — Jim Whittome, representing merchants from downtown Duncan, told chamber directors his group has been planning a Christmas lighting program.

The suggestion for a similar program was discussed at a previous chamber meeting, and Whittome suggested the chamber work with merchants on future plans.

He said "Last year we initiated a program for uniform lighting of buildings in the downtown area.

"This year, we have approached more merchants, and we have received a favorable response.

RED LIGHTS

"We are promoting a red lighting scheme for the buildings, which we hope will enhance what was done last year. We are also considering street lighting."

Directors had written a letter to the city council suggesting a Christmas street lighting program for this year.

It was suggested the existing strings of white lights at a downtown intersection be changed to colored lights for the festive season, as the first step in an annual program which could be supplemented each year.

TWO WEEKS

Directors learned the city is looking into the matter.

Whittome told directors the merchants hope to have this year's lighting program completed by Dec. 1.

He invited directors to attend the next lighting program meeting.

President Dick Benzies and directors Will Dobson and Cliff Pascoe will attend the meeting next Wednesday at noon at the Commercial Hotel.

Director Sam Keeble reported on the success of last year's school driver training program, which the chamber is promoting.

He said 68 students completed the program including road tests and receipt of driver's licences.

PRIOR TO LICENCE

A total of 375 students completed the 20-hour theory course in the classroom.

Keeble stated "The course is given to students about 15 years of age, just prior to their being old enough to obtain a driver's licence.

"They are taught defensive driving as well as the difference between good and bad driving habits."

Directors accepted six new applications for membership.

Benzies stated "The chamber should commend the people responsible for the activities on Halloween. The problems were far less than in previous years, thanks to the efforts of the merchants, members of the ministerial association, and the police.

"The young people should be thanked too."

The commendation will take the form of a public letter from the chamber directors.

Strange Bundle of Rags Was Tiny Living Baby

DUNCAN — Police said Thursday they are investigating the abandoning of a one-day old baby girl.

The white baby was found on the back doorstep of a Kinch Avenue home by a nurse returning to her home, Wednesday afternoon.

★ ★ ★

The infant was wrapped in two towels. A next door neighbor, Mrs. P. Thomasen, phoned the police.

Police said the nurse, whose name they declined to disclose, told them "I drove into the driveway at the back of my house and saw a bundle of rags lying on the doorstep of the back door."

★ ★ ★

She examined the bundle and found the one-day-old baby.

The infant was taken to King's Daughters Hospital, and following examination hospital Administrator Ken Noton said the baby was in good condition.

He stated "She looks healthy, strong and normal."

The hospital confirmed the baby was only a few hours old, and the little girl was placed in an incubator.

A piece of paper-covered wire similar to that used in packaging bread was found tied around the baby's umbilical cord.

★ ★ ★

Mrs. Thomasen would not make any comment on the incident.

Police said Thursday, "We are still trying to find the mother of the baby. There have been no new developments as yet."

Around the Island

Big Log Killed Workman

CAMPBELL RIVER — RCMP have released the name of a 20-year-old MacMillan Bloedel employee who was killed Wednesday by a rolling log four miles west of camp 5, north of here. He was Keith Wellington Olmstead, of Campbell River. Olmstead was a hooker behind a Caterpillar tractor. The accident happened when a 30 by 4 foot log rolled off a stump while he was attaching a choker, crushing him.

□

SATURNA ISLAND — Funeral will be held today at 2 p.m. for Mrs. Olive Potvin, 64, a B.C. Ferries waitress. She died of a heart attack after becoming ill aboard the ferry earlier this week.

□

NANAIMO — The Anglo Canadian division of Van West Logging Co. has notified its 112 hourly-paid employees that unless the company is sold as a going concern before the end of the month, operations will cease. The company has operated a sawmill on the edge of town since 1956.

□

TOFINO — Jack MacFarlane and John MacKinnon are new owners of Millies Store and Bakery on the Tofino-Ucluelet Highway near the provincial government's Green Point campsite. Former owners were Mr. and Mrs. Joseph Breitung.

Danger Spot Pointed Out

NORTH COWICHAN — The municipality's heavy schedule has included road problems, disposition of a hall, and speed limits.

A letter to the highways department will tell of a serious danger spot on the Trans-Canada Highway near Herd Road, the scene of several fatal accidents.

The reeve said it is expected the highways department will provide a left turn slot on the Trans-Canada Highway near the new municipal hall for traffic coming from Duncan.

Council decided to take steps for the takeover of Vimy Hall to hold it for public use.

Mrs. Robertson suggested to reduce the speed limit through the heavily populated area on Gibbins Road from 40 miles an hour to 30 miles an hour. This action will be taken.

Council signed and adopted the tax exemption bylaw 1967 and gave the first three readings to a Teen Town Kinsmen Club lease agreement, the Chemainus garbage area regulation and tax bylaw, the southend sanitary sewer temporary loan bylaw and the disposition of unexpected funds bylaw.

Hogan told council a swimming pool bylaw for the southend of the municipality will probably be put to the voters in March or April.

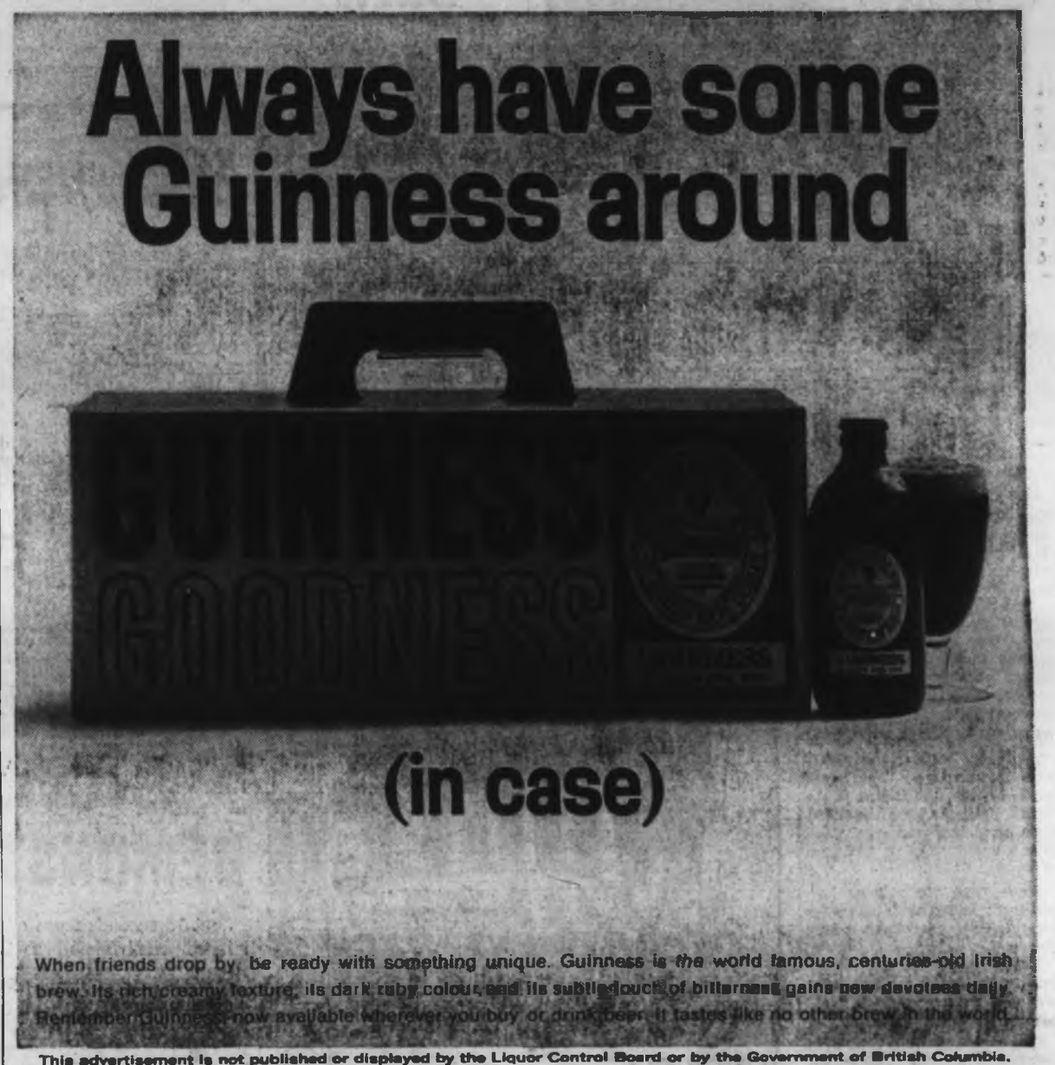

When friends drop by, be ready with something unique. Guinness is *the* world famous, centuries-old Irish brew. Its rich creamy texture, its dark ruby colour, and its subtle touch of bitterness gains new devotees daily. Remember Guinness—now available wherever you buy or drink beer. It tastes like no other brew in the world.

This advertisement is not published or displayed by the Liquor Control Board or by the Government of British Columbia.

'67 DODGE CLEARANCE

18 ONLY DODGE DARTS

4-DOOR SEDANS, 270 HARDTOPS (Bench Seats)
GT HARDTOPS (Bucket Seats)

'67 DODGE "DART GT" SPORTS COUPE

Bucket seats, big slant "6" motor.
3-speed automatic transmission.
Custom radio, whitewall tires.
NOW ONLY $2995

(Stock No. 2912A)

NATIONAL
819 YATES STREET

CHRYSLER DODGE
384-8174

How would you get from here to YYZ YYC YEG YWG YOW YUL JFK YVR SEA?

Come with us.
We go to all of them. Often.

Those funny-looking words are airline code letters for big cities across Canada, plus a couple in the U.S.A. From here (YYJ), Air Canada flies to each of these cities several times a day. Have a good look at the schedule below. It's not so funny-looking, but it's impressive.

And when you call us (at 382-8242) or your Travel Agent, don't forget to ask about FN-PLP and FFD (Fly Now — Pay Later Plans, Family Fare Discounts). One of these can make it easier for you to get to one of those.

EASTERN SERVICES

Toronto ($218 Economy return)

Dep. Victoria	Arr. Toronto (YYZ)
6.50 a.m.	3.45 p.m.
8.10 a.m.	4.20 p.m.
12.15 p.m.	8.30 p.m.
9.15 p.m.	7.45 a.m.

Calgary ($78 Economy return)

Dep. Victoria	Arr. Calgary (YYC)
6.50 a.m.	9.55 a.m.
10.00 a.m.	1.35 p.m.
12.15 p.m.	3.45 p.m.
4.25 p.m.	8.25 p.m.
9.15 p.m.	12.55 a.m.

Edmonton ($82 Economy return)

Dep. Victoria	Arr. Edmonton (YEG)
6.50 a.m.*	11.05 a.m.
10.00 a.m.	1.35 p.m.
12.15 p.m.	6.00 p.m.
5.35 p.m.	9.35 p.m.
9.15 p.m.	1.15 a.m.

*Sat. only.

Ask about our excursion fares to Vancouver and Seattle.

EASTERN SERVICES

Winnipeg ($142 Economy return)

Dep. Victoria	Arr. Winnipeg (YWG)
6.50 a.m.	12.45 p.m.
10.00 a.m.	5.25 p.m.
12.15 p.m.	6.50 p.m.
9.15 p.m.	4.15 a.m.

Ottawa ($232 Economy return)

Dep. Victoria	Arr. Ottawa (YOW)
8.10 a.m.	6.20 p.m.
12.15 p.m.	11.25 p.m.
9.15 p.m.	9.45 a.m.

Montreal ($240 Economy return)

Dep. Victoria	Arr. Montreal (YUL)
6.50 a.m.	4.45 p.m.
8.10 a.m.	5.50 p.m.
12.15 p.m.	10.00 p.m.
9.15 p.m.	9.20 a.m.

EASTERN SERVICES

New York ($258 Economy return)

Dep. Victoria	Arr. New York (JFK)
6.50 a.m.	5.50 p.m.
8.10 a.m.	7.55 p.m.
12.15 p.m.	11.00 p.m.
9.15 p.m.	11.15 a.m.

COASTAL SERVICES

Vancouver ($16 Economy return)

To Vancouver	From Vancouver (YVR)
6.50 a.m.	7.10 a.m.
8.10 a.m.	8.15 a.m.
10.00 a.m.	9.10 a.m.
12.15 p.m.	12.30 p.m.
4.25 p.m.	4.10 p.m.
5.35 p.m.	6.05 p.m.
9.15 p.m.	8.55 p.m.
11.35 p.m.	10.50 p.m.

Seattle ($22 Economy return)

To Seattle	From Seattle (SEA)
9.00 a.m.	11.10 p.m.
1.15 p.m.	3.20 p.m.
6.50 p.m.	8.10 p.m.

AIR CANADA

Al Reid and Shelley Moffat try beatbatting.

★ ★ ★

Beatbats Make Music Simple

Story and Photo
By AGNES FLETT

KELSEY BAY — A new musical instrument has been invented on the Island. With a length of about 5½ inches and made out of different wood grains, it looks like a miniature washboard.

It is known as a beatbat and it takes two to get into the swing of things.

Designed and developed by Hetty and Doug Frederickson of Kelsey Bay, the two beatbats are rubbed or clapped together in time with singing and hand-clapping.

Hetty said several of the 87 school boards in B.C. had written asking for details, including some as far away as Peace River.

She said the original idea comes from the simple rhythmic music made by Negro slaves, Australian Aborigines and native Indians.

The beatbats have elastic straps for handgrips.

Grooves of special (and secret) design and made from ash, oak and maple woods give different tones to the music.

"Anyone can play them, they would be the simplest musical instrument around," Doug said.

The first school in B.C. known to use them is Sayward School at Kelsey Bay, where pupils beat out music in conjunction with a record player during music classes.

Because both hands make the same movement, children find the rhythm very easy. After using them only a short while, they learn more balance, co-ordination and become more aware of the basic construction of music.

You have to hear them to understand what a great sound they produce, but you've sure got rhythm when you've got beatbats.

A Trip to Remember

You Have to Be Hardy To Get to Port Hardy

By ARNOLD OLSON

NANAIMO — Over the long weekend afforded by Remembrance Day, my wife and I (who can only remember contributing to the Second World War by buying War Savings Stamps in school) decided to visit her brother.

The final results are not yet in, but this could well have been a disastrous idea.

He lives in Port Hardy, and the toll taken on the car might be great.

My brother-in-law warned us that the distance was close to 300 miles from Nanaimo, but he under-estimated.

★ ★ ★

It is closer to 600 miles, just short of 300 miles by road measurement, and the balance going up and down over the potholes.

With the tank filled with gas, and ourselves filled with curiosity, we set forth Saturday at 8 a.m.

The drive was delightful — to Campbell River.

It was delightful for about five miles north of Campbell River.

★ ★ ★

It was sheer hell for the next 30 miles.

Even the bumps had bumps, and I swear a mint of money could be made conducting tours through the chasms that are lightly described as ruts.

Some speed demons passed us doing 20 miles an hour, but the rest of the traffic seemed content to average 13 m.p.h. through the worst sections, speeding up to 20 on the smooth parts.

After the first 30 miles the road improved, and traffic could bounce along at 30 miles an hour, if close attention was paid to the road.

The attention was needed so the driver could stand on his brakes in the sections that became a sea of holes and ridges.

If the driver was inattentive, the vehicle would wiggle its rear end, and proceed, dog-like, at an angle to its trajectory.

Warnings to the impatient stood mutely at the sides of the road — old car bodies, obviously victims of disintegration, or collision.

At last the magic town of Gold River, an oasis of asphalt provided for the residents of this instant town.

★ ★ ★

The tires hummed over the smooth stretch of road for several hundred yards, to a dirt road.

The balance of the trip was not nearly as bad as this first 60 miles.

Without too much vibration, we could travel from 30 to 40 miles an hour, and toward the last, constantly at 50 miles an hour, with few exceptions.

Along this route, there is a bridge, with concrete to travel on.

We had been driving for about 10 hours when we arrived there.

★ ★ ★

It felt so good, I was half tempted to spend an hour or so, just driving back and forth on the bridge.

But a gentle word from my wife prompted me to go on.

The road signalling the entrance to Port Hardy (between the town and the airport) is blacktopped.

Promise of a real bed kept me awake.

A very brief visit, bed, and hasty goodbyes, and we hit the return road.

Knowing what was in store, better average speeds were attained.

But on hitting the last 60-mile section of dirt road, the original thought that the road was one of the worst I'd ever travelled returned with jarring certainty.

The drive was broken only by three stops; to tighten loosened nuts, to repair a flat tire, and to clean up after a car-sick daughter.

★ ★ ★

A small hint to the residents of the area who would like to see the road blacktopped might be in order.

Do not petition for road improvements, but rather to the Attorney-General to make changes in the courts.

If driving infractions (including speeding) were to result in suspension of driving privileges on all B.C. highways, except this one, perhaps someday, a prominent person in the B.C. government with a penchant for fast driving might become a victim, with almost predictable results.

Olson

Village Attacks Flood Program

By JEAN MacGREGOR

LAKE COWICHAN — Village council went on record as opposing the flood control measures proposed by the government for the Cowichan River.

The motion read, "The council is not in agreement with the present proposal to dredge the Cowichan River, and another proposal should be put forward."

Coun. Archie Greenwell stated "The government's solution to the flood control problem will affect only small areas in the village of Lake Cowichan."

Unrealistic

Coun. Bert Brown said, "Damage in the village by flooding has been estimated at $8,000, and the government proposes to spend $200,000 to alleviate the problem."

Greenwell continued, "The areas affected in the village could be filled to bring up the level of the ground. We could do this as much less cost than $200,000.

"I cannot see the government investing that much money to protect the small amount of area affected."

Financial

Brown added, "I have studied thoroughly the proposed measures for alleviating the flood control problem.

"I find the program is definitely not acceptable from a financial angle.

"I do not see how the proposal can be accepted by any community."

At Duncan, Secretary Art Stevenson informed Chamber of Commerce directors they may by a little premature in planning a panel discussion between the fisheries department and the conservation department.

The panel discussion had been proposed in order to get the facts on the proposed flood control schemes for —the Cowichan and Koksilah Rivers.

Stevenson said he had found out a meeting is scheduled for Nov. 20 between the water investigation branch and the wild life branch of the Department of Recreation and Conservation.

Brown

Lake Cowichan

Greenwell Going

Greenwell

LAKE COWICHAN — School trustees have accepted with regret the resignation of a fellow trustee who has been associated with the board for a quarter of a century.

Archie B. Greenwell of Lake Cowichan was one of the original trustees in the district. He was first elected in 1942, when he was also elected chairman of the board.

He has held the position of chairman ever since.

In a letter to the board, Greenwell stated, "It is with deep regret that I have to make this decision after 25 years of association with the present and past boards in their efforts to advance education in this district.

Councillor Too

His resignation comes in the middle of his 13th term with the board, and a new trustee will be elected in December to fill in his unexpired term.

Greenwell plans to continue as a councillor on the Lake Cowichan village council, where he has another year left to complete his present two-year term of office.

Trustee Don Hammond, who has been acting board chairman during Greenwell's absence, has made no definite commitment whether or not he will run for re-election in December.

Hammond stated recently that when he was first elected to the board he had decided to only hold the position of trustee for a four-year period, if re-elected after his first term.

Know Monday

He said Thursday, "I have served ny four years on the board. However, I will not have definite announcement to make until Monday."

Hammond represents the rural area west of Lake Cowichan. The annual meeting for the election of a trustee for the rural area will be held at the Stanley Gordon Elementary School in Lake Cowichan, Monday night.

Two other trustees whose terms expire at the end of this year, Mrs. Kathy Sharp and Bill Thompson, have both stated they will stand for re-election.

Mrs. Sharp has been a member of the board since 1963. She represents the Village of Lake Cowichan.

Replacement

Thompson has only been a member of the board since May of this year.

He was elected to replace the late Harry Hobson of Youbou, who resigned at that time due to ill health.

Thompson represents the Youbou rural area, and he will stand for re-election at the annual trustee election meeting to be held at Yount Elementary School, Nov. 30.

Meanwhile, on the Lake Cowichan Village council, the terms of chairman Mildred Child and two councillors expire this year.

Halliday

★ ★ ★

Won't Say

Mrs. Childs said Thursday she has no statement to make at this time about whether or not she will run for re-election in December.

Coun. B. R. All and Coun. Herb Halliday have both indicated they will run again this year.

Halliday has been a councillor since 1964, and All has served on the council for the past one and one-half years.

Candidate nominations for both the school board and village council close at noon, Nov. 27.

Police Press Investigation After Nurse's Find, All Details on Page 18

'Insult' Claimed

Pool Plans Start Row

PORT ALBERNI—The city's recreation commission has been blasted for presenting a swimming pool plan to the school board without consulting the school superintendent.

Superintendent W. H. Gurney said the action of the commission was "a direct insult."

He said the commission should have dicussed the proposed swimming program with the superintendent and his staff, before presenting it to the board.

The swim program was outlined by parks and recreation commission Chairman A. W. Robinson.

Robinson explained the schedule was made up so that the schools could take full advantage of the pool as soon as possible.

It will give 12 lessons to each child in grades 3, 4 and 5, plus a schedule for handicapped and retarded children, and for some of the junior secondary school children.

Cost of the program would be $9,300 to the school district, $5,000 going for pool rental.

Gurney

★ ★ ★

Everybody Helps Out

Asked by Trustee Leo Katila if the commission realized the school board donates the use of schools for various purposes to the city, Recreation Director Duncan Russell reminded trustees the army drill hall and Civic Arena are used free of charge for school purposes.

Trustee Ron Coull asked for acceptance in principle for the proposal, which would see all youngsters able to swim by the time they reach the end of Grade 5.

Coull said he felt it was important to accept the principle of utilization even though details are yet to be negotiated.

However on a motion from Trustee Bill Beckingham, the matter was tabled.

It was indicated the matter would be discussed with the superintendent and his staff before any decision was given.

Enrollment figures for this term show that while the school population continues to increase, the percentage is dropping.

Russell

★ ★ ★

Elementary Dropping

Gurney showed the increase to be only 4.7 per cent this year compared with 7 per cent last year.

Beckingham expressed the opinion that there might not be a great need for more elementary school accommodation here once the present building schedule is complete.

However accommodation for secondary students is still a problem.

During a discussion of the renovation work approved for A. W. Neill school principal R. W. Lawson pointed out the difficulties involved in his school, which is at present overcrowded.

The board also heard from Fire Chief Maurice Smith regarding heat detector systems for the protection of large schools in the district.

With the completion of the new Port Alberni fire hall, such systems are feasible, he said.

A special panel has been installed at the fire hall to receive automatic alarms, and he felt the system could be invaluable in the protection of property and lives.

The matter was discussed previously with the board, and has been referred to the maintenance committee for study before the 1968 budget is prepared.

The suggestion is that larger schools in the city and two just outside the city should be so equipped.

Three Men Nominated

Region Ready for Race

COBBLE HILL — Three candidates to represent the southern part of the recently-formed Cowichan Regional District have been nominated.

None of them belongs to the temporary board now.

Nominated for the Cobble Hill area by Neil Dougan and seconded by Robert Moulton is George Braithwaite, who is a dairy farmer.

Candidate for Mill Bay area is chicken farmer C. B. Meredith, who was nominated by Brian Harrison and seconded by M. F. Vauthrin. Consulting electrical engineer David Laverock has declared his willingness to represent the Shawnigan Lake area on the regional board.

George Bonner of Cobble Hill said "Those are the people who appeal the government's right to institute a regional board, without giving the population a choice to vote."

The Cowichan Regional District is comprised of an area between and including the town of Ladysmith and the Malahat also taking in the Lake Cowichan area.

Harrison said Mill Bay Community League felt Meredith is the best candidate because of the tremendous service he has given the area in the past.

"His experience on the hospital planning board is unequal to anyone else in our area."

Harrison said Meredith's position on the hospital board is now almost non-existant following the formation of the regional district.

Candidates will be nominated in four other areas in the South Cowichan district including Shawnigan Lake, Cobble Hill, Cowichan Bay, and Cowichan Station-Eagle Heights, by Nov. 27.

The voters will go to the polls to elect regional district directors during the civic elections on Dec. 9.

★ ★ ★

Port Alberni Election Loses One Candidate

PORT ALBERNI—Acountant George Dunbar has dropped out of the city's mayoralty race, and will run instead as an alderman.

Dunbar said 10 days ago he intended to run for mayor, but explained his decision to drop out in this way:

"At that time there was no apparent opposition to the mayor and deputy mayor (Les Hammer and Fred Bishop).

"I felt since their campaigns are to be based on personality only, the electors should have some alternative."

"Jordon's entry will provide this alternative, so there is no need for my name to stand," Dunbar said.

He felt, however, that his education and training, business experience and ideals, could contribute to improved management and financing in city council.

"Although I have no political machinery to assist in my campaign, I intend to let my name stand as a candidate for alderman on a platform based on progress with economy," Dunbar said.

Derailment Cuts Line

CHOATE, B.C. (CP) — A freight train derailment near this Fraser River valley community Thursday blocked the main Canadian Pacific Railway track to Vancouver from the east.

One car of a 72-car train turned over and three others jumped the trails. No one was reported hurt.

The line was expected to be cleared later in the day.

The westbound Canadian was held up, and buses were sent to pick up more than 100 passengers.

Lasqueti Service

The provincial cabinet Wednesday renewed a $2,000-a-month subsidy from the highways department for the operation of the Lasqueti Island ferry.

The cabinet order said the subsidy to Western Ferries Ltd. of Parksville, due to lapse Nov. 30, would be renewed for a further one-year period. The ferry runs between Vancouver Island and Lasqueti.

1867 1967

The Daily Colonist.

Vancouver Island's Leading Newspaper Since 1858

Fog
(Details on Page 2)

TELEPHONE
383-4111
CLASSIFIED
386-2121

No. 285–109th YEAR | VICTORIA, BRITISH COLUMBIA, FRIDAY, NOVEMBER 17, 1967 | 10 CENTS DAILY 15 CENTS SUNDAY | ***** | 42 PAGES

Midday Sun Shrouded

Fog shrouded a large portion of Greater Victoria Thursday, especially along waterfront where it silently changed mid-afternoon brightness into evening grey. Photographer William R. John aimed camera directly into dimmed sun, framing picture with Douglas fir and edge of Princess Patricia Apartments.

Law Will Be Carried Out—Pearson

HANGING WILL RESUME IF DEATH BILL DEFEATED

OTTAWA (CP) — Prime Minister Pearson told the Commons Thursday night that if the government bill to limit capital punishment is defeated, "then the law of Canada will be carried out."

His statement was taken to mean that the present cabinet practice of commuting all death sentences to life imprisonment would end. The Liberal government, since taking office in 1963, has commuted all 27 death sentences brought before it.

It had been generally expected that the prime minister would be the last speaker in the debate on the bill. It would abolish the death penalty for capital murder for a five-year trial period except in the case of slayers of prison guards and police officers.

NO VOTE

However, the debate dragged on until the regular adjournment hour without a vote on second reading—approval in principle. The House turns to other business today.

As the adjournment hour approached, Health Minister MacEachen, government House leader, moved that the Commons continue sitting until the vote was taken on second reading. However, such an extension of House hours cannot occur if 10 or more MPs object. Some 20 Conservatives rose to register objection.

Pearson said he had not spoken in last year's debate on capital punishment because the bill was presented by private members and he felt he could not divorce his personal position—for abolition—from his official capacity as prime minister.

BILL DIFFERS

That bill, calling for abolition of the death penalty, was defeated by a Commons vote of 143 to 112.

The government bill is different in two important aspects from the 1966 bill, the prime minister noted. It was for a five-year test period and retained hanging in two instances.

Personally he favored total abolition. But he was prepared to take three-quarters of a loaf rather than no bread at all.

TORY HOOTS

His insistence that the vote was a free one drew some hoots from Conservative benches.

"The proof of this is that this is not a vote of confidence," said the prime minister.

Pearson said if the Commons voted against the bill, the government would not bring in another during its life.

"If it is defeated, will the government carry out the law of Canada?" asked Richard Bell (PC—Carleton).

IGNORING BILL

A number of MPs have accused the government of ignoring the will of Parliament by commuting all death sentences.

"Mr. Speaker, if this bill is defeated, then the law of Canada will be carried out," replied Pearson.

Pearson spoke after a last-ditch attempt by retentionists to kill the bill. A move initiated by a Liberal backbencher to send the bill back to

Continued on Page 2

Yugoslav Bus

River Tomb For 42

BELGRADE, Yugoslavia (UPI)—A bus carrying 52 Yugoslavs sideswiped a truck on a narrow two-lane road Thursday and hurtled into the Sava River. Unofficial reports said there were only seven to 10 survivors and they told harrowing tales of escaping the submerged bus by kicking out windows as the vehicle settled to the river bottom.

Police moved a crane to the riverbank Thursday night in an attempt to raise the shattered tomb and count the bodies. Ten were recovered.

TRIED TO PASS

Survivors said the bus was heading from Belgrade to Obrenovac when the driver tried to pass a tractor-trailer truck moving slowly ahead of him. The bus brushed the side of the truck, careened off the pavement and plunged down a 60-foot embankment into the river.

"I heard a shock and after several seconds we were in the water," Miodrag Vukovic, a factory worker, said.

Thatcher

Medicare or Equalization

'Can't Lose Them Both'

By RON COLLISTER, Ottawa Bureau

OTTAWA—A deal that would postpone medicare for another year and inevitably create a cabinet crisis began to take shape at a federal-provincial conference here Thursday.

The conference was shown the way by the man who was labelled the main roadblock to a deal, Saskatchewan's Liberal Premier Ross Thatcher.

Saskatchewan has medicare and stands to lose $14,000,000 a year if the national scheme does not go ahead on July 1, 1968.

'CAN'T LOSE BOTH'

His price? Postponement of the three-year phase-out of federal equalization payments. This phase-out is cutting Saskatchewan revenue from Ottawa by $10,000,000 a year.

Explaining his move at the conference, Thatcher said: "If there's going to be postponement, we can't lose them both—the equalization payment and the medicare payment.

"With that clarification, in the national interest it could be postponed. But we can't honestly accept both cuts."

Asked for his reaction, Finance Minister Mitchell Sharp said it was the first time he had heard the suggestion.

SOME OPPOSED

It would be considered and reported to the cabinet.

In the cabinet, there are some ministers vehemently opposed to any further delay.

Health Minister Allan MacEachen was on the verge of resignation over the first delay.

And President of the Privy Council Walter Gordon feels similarly strongly about it.

Thatcher's suggestion was a bombshell at the conference.

Nearly all the provincial min-

Continued on Page 8

Pool Short Circuit Blamed for Death

TORONTO (CP) — A 16-year-old student was electrocuted and two other boys were injured Thursday during a swimming class at the Humberside Collegiate pool.

★ ★ ★

An apparent short circuit in an underwater lighting fixture turned the pool into a death trap for Bruce Leighton, 16, who was pulled from the water unconscious and later pronounced dead in hospital.

Federal 'Pressure' Displeases Bonner

VANCOUVER (CP)—The federal government is pushing British Columbia and Ontario to cut production to help ease a national economic crisis, Attorney-General Robert Bonner said Thursday.

He said B.C. and Ontario are being singled out in talks at the national level to hold back the pace of production.

"But any representations in this way are being received with very serious reservation," he said.

The attorney-general told a service club meeting that a brake on B.C. economic growth would accelerate the province's unemployment rate, which now is 5.6 per cent, highest in the country.

Inside Today

	Page
Bridge	34
Comics	30
Crossword	31
Courtroom Parade	26
Financial News	12, 13
Garden Notes	30
Names in the News	28
Social	24, 25
Sport	14, 15, 16
Television	33
Theatres	29

Students Demand Action

Cyprus Battle Deaths Spark Turkish Anger

ANKARA, Turkey (AP) — Anti-Greek demonstrations erupted in Ankara and Istanbul Thursday following communal fighting on Cyprus that left 25 Turkish-Cypriots dead. Two Greek-Cypriots were killed.

More than 1,000 students marched on the Turkish parliament building in Ankara, shouting, "The army to Cyprus!"

★ ★ ★

In Istanbul, club-swinging police dispersed 100 young men who tried to reach the Greek Consulate. The demonstrators placed a black wreath at the gate of the U.S. Consulate.

The Cyprus cabinet went into special session in Nicosia, where observers said they feared the possibility of counter-measures both by the Turkish government and by Turkish-Cypriots.

★ ★ ★

Greek-Cypriot soldiers withdrew at dawn from Ayios Theodorus and Kophinou, two villages they had overrun in eight hours of fighting before a cease-fire arranged by the United Nations Wednesday night. Informed sources said Turkey had delivered an ultimatum threatening military reprisal against Cyprus and Greece if the Cypriots did not pull out.

Cyprus has been a source of discord between Greece and Turkey since civil war broke out on the island in 1963.

Most of the 600,000 Cypriots are of Greek origin and their religious leader, Orthodox Archbishop Makarios, is the nation's president. A minority are Turkish Moslems.

★ ★ ★

The UN peace force on the island 40 miles south of Turkey has helped keep down the bloodshed but the Greek and Turkish communities have made no apparent progress toward a political settlement of their differences.

Stiff Note Handed To Ottawa

MOSCOW (CP-AP) — The Soviet government has sent a stiff protest note to the Canadian government concerning anti-Soviet demonstrations in Ottawa and Montreal Nov. 7, the Soviet news agency Tass reported Thursday.

The demonstrations, which occurred outside the Soviet Embassy in Ottawa and the Consulate in Montreal, occurred as Soviet officials in the two cities were celebrating the 50th anniversary of the Bolshevik revolution.

Tass said the Russian protest, handed to Canadian Ambassador Robert A. D. Ford here, charged that the demonstrations "were carried out with obvious connivance of Canadian official authorities."

Reports of the demonstration from Ottawa said a noisy, rock-throwing crowd of about 350 gathered outside of the embassy there. The next day, the federal government sent a work crew to replace four broken windows and sand-blast paint from the embassy's stone steps.

Press, Unions Renewing Talks

VANCOUVER (CP) — A resumption of negotiations was arranged late Thursday night between Pacific Press Ltd. and three of its four craft unions, said Ed Benson, company general manager.

Negotiations broke off earlier in the day between the unions and the company, which prints the Sun and Province newspapers.

No arrangements were made at the time for further bargaining.

Talks are set to resume at 10 a.m.

Wednesday, talks between Pacific Press and the Vancouver-New Westminster Newspaper Guild were suspended following rejection by the guild of a company offer.

★ ★ ★

The guild, the International Typographical Union, the Stereotypers Union and the Mailers Union served strike notice on Pacific Press last Monday. No strike date has been announced.

Mr. McNiven said the federation has asked the immigration department to deport what he called "known strikebreakers" being brought from the United States by the company.

Ed Benson, Pacific Press general manager, said strikebreaker import claims were "utterly false."

North Vietnamese Turn to Killer Cure

Reds' Target Now Men, Not Ground

DAK TO, South Vietnam (CP) — A North Vietnamese division which failed a few weeks ago to capture the strategic and then-helpless town of Dak To has now switched to a secondary task, U.S. intelligence officers say — that of killing as many U.S. soldiers as possible in hopes that domestic furore might force Washington to quit the battlefield. (See also Page 3.)

★ ★ ★

The officers said Thursday the North Vietnamese learned from their bloody September assaults at Con Thien and in the demilitarized zone between North and South Vietnam, that heavy U.S. casualties can affect support for the war in the U.S.

The division was within days — perhaps only hours — of springing a surprise attack on Dak To in the last days of October, the officers said.

But the monsoon-clogged jungle trails delayed the North Vietnamese October concentration and American troops arrived in time to prevent the strategic strike, they said.

Now, with infantry, airborne and air cavalry units around Dak To, the U.S. force in the area equals that of the North Vietnamese.

The North Vietnamese now are waging a campaign of attrition — fighting not for terrain and towns but to kill Americans, the U.S. officers said.

There now are about 10,000 American troops in the area.

In October, when U.S. intelligence sources said four regiments of the North Vietnamese 1st Division had slipped into the area, the little town of Dak To was defended only by a small force of South Vietnamese troops and a detachment of mountain tribesmen mercenaries, paid and trained by U.S. Special Forces.

★ ★ ★

Dak To is on a 3,000-foot plateau 280 miles northeast of Saigon and 15 miles east of the junction of the Laotian, Cambodian and South Vietnamese borders.

The attack on Dak To was set for the night of Oct. 28, a defector from the 1st Division later told American intelligence. The defector, a 21-year-old sergeant, named dates, units and people and his story agreed with U.S. intelligence conclusions.

But Oct. 28 passed without a shot being fired.

The North Vietnamese artillerymen were still back in the jungle, manhandling their 101-pound, 120-millimetre rockets, the intelligence officers said.

The heavy firepower arrived too late, the Americans said.

The U.S. got a brigade into Dak To in the last days of October. The North Vietnamese chance to storm the road to the south was lost.

LBJ Speaks To Nation

WASHINGTON (AP) — President Johnson will hold a television-radio news conference at 8 a.m. PST today at the White House, press secretary George Christian announced. CBUT, Channel 2, and U.S. network affiliates will carry the event live.